

FUR. ASSESSMENT AND TAXATION ONLY

S.E. 1/4 S.E. 1/4 SEC. 16 T. 34 S. R. 1 W. W. M. JACKSON COUNTY

341W16DD SHADY COVE

APPROX. 1/16 COR.

APPROX. 1/16 COR.

CANCELLED TAX LOT NUMBERS 106-500 RE-MAPPED TO 341W16DD 2500 ADDED TO 2501 AND ADDED TO 700 701 ADDED TO 700

**WATER RIGHT APPLICATION MAP  
HUMAN CONSUMPTION RIGHT**

**LARRY AND MARCIA COOTS  
306 PARK DRIVE  
SHADY COVE, OR 97539**

**SITUATED IN  
SECTION 16, TOWNSHIP 34 S RANGE 1 W, W.M.  
JACKSON COUNTY OREGON**

**EXISTING POINT OF DIVERSION (POD)  
1420' NORTH AND 620' EAST OF  
SOUTHEAST CORNER OF SECTION 16**

This map is not intended to provide legal dimensions or locations of property ownership lines



1" = 225'

GIS DATA 12/06/2019 11:57:44 AM boomtemp

APPROX. 1/16 COR.

APPROX. 1/16 COR.

SEE MAP 341W 1000A

SEE MAP 341W 1000A

ROGUE RIVER

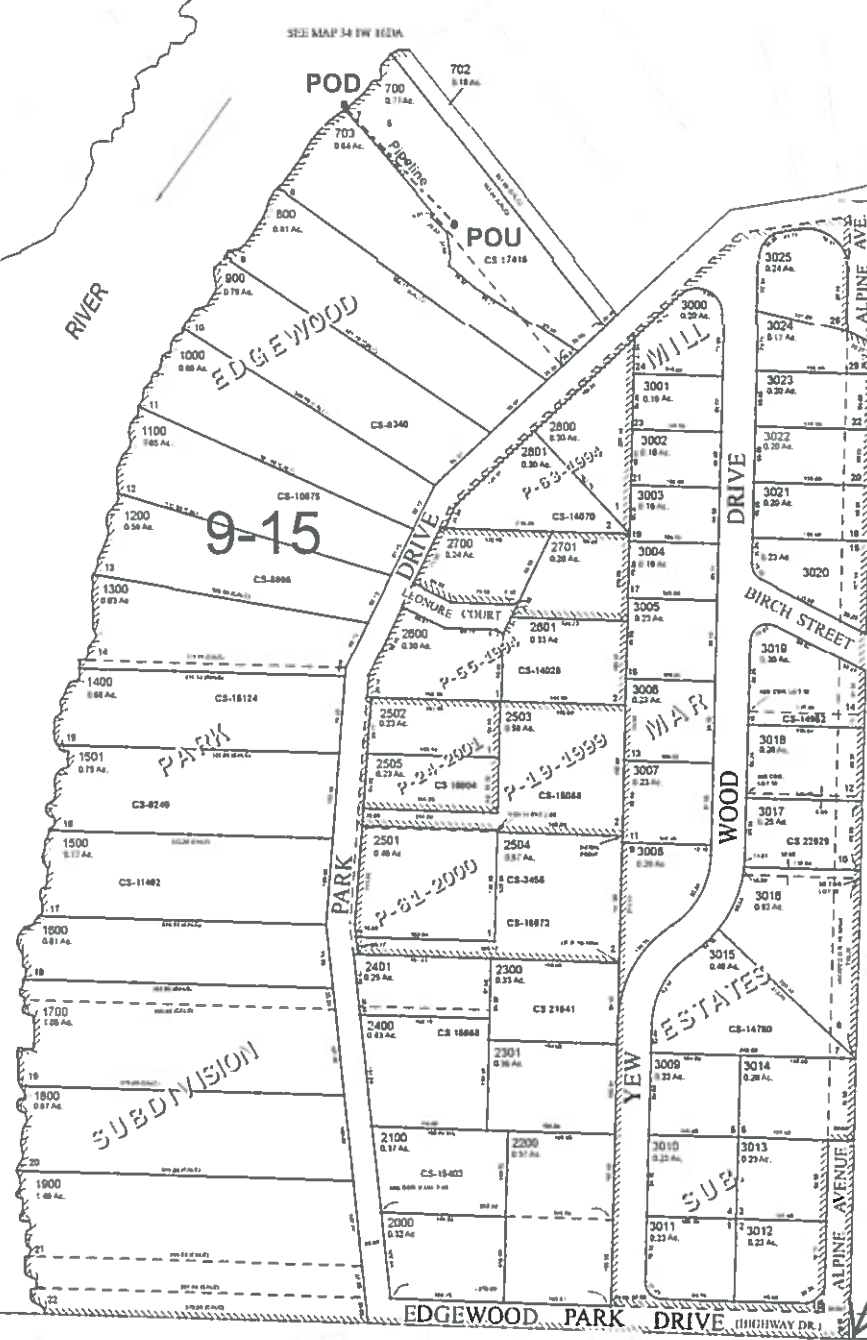

**RECEIVED  
JUL 29 2020  
OWRD**

**REFERENCE CORNER  
SE CORNER SECTION 16**

341W16DD SHADY COVE

NPA MAP May 6, 2019 REV December 9, 2019