

APPLICATION TO USE STORED WATER

WELLMAN & DEBBI A. BURCH

TOWNSHIP 38 S, RANGE 3 W, SECTION 29 W.M.

JACKSON COUNTY OREGON

RECEIVED

JUL 23 2020

OWRD

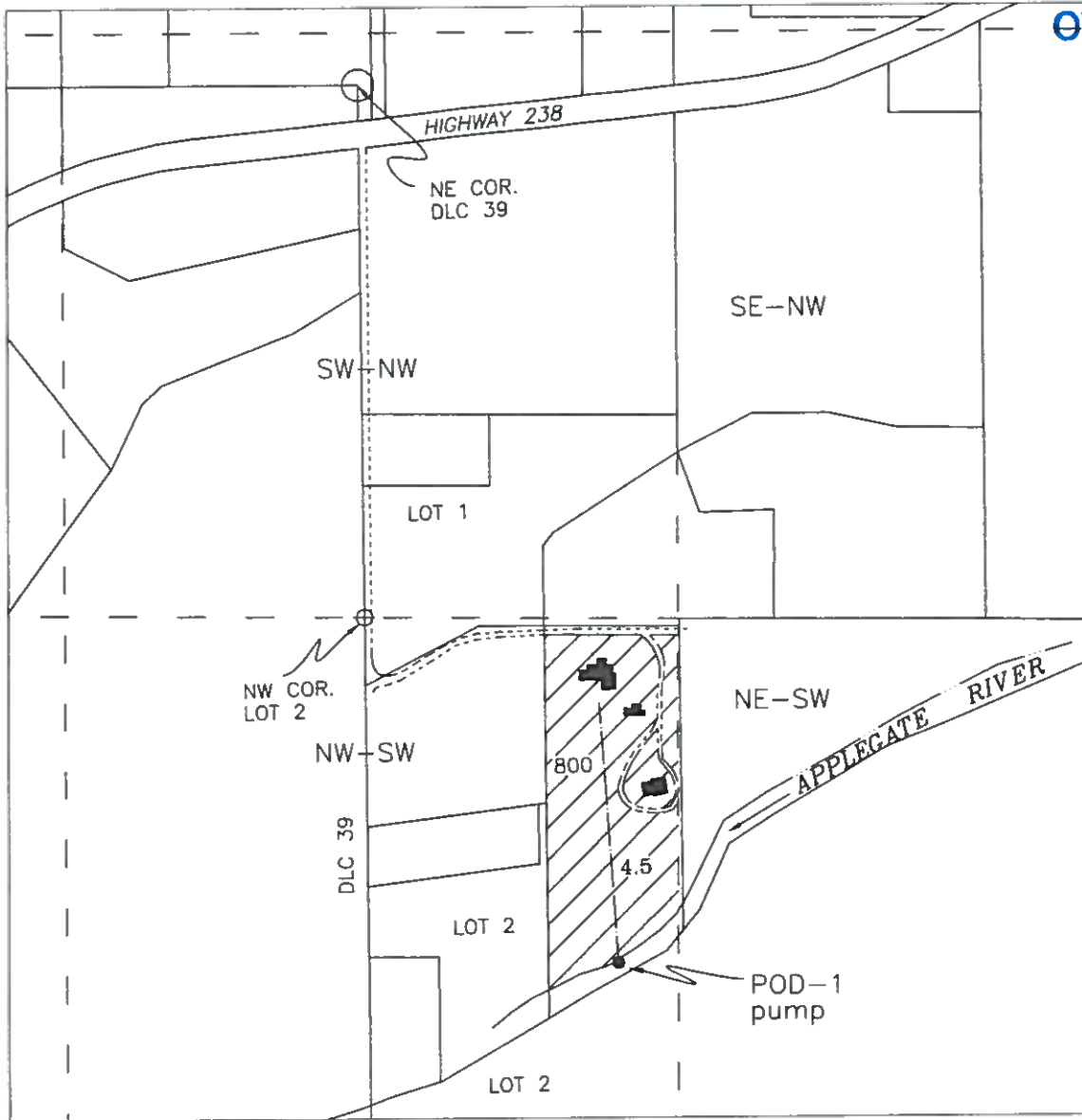

POINT OF REDIVERSION: NW-SW Section 29, 760 feet South & 550 feet East from the NW Corner Government Lot 2

APPLICANT:
Wellman & Debbi A. Burch
10337 Highway 238
Jacksonville, OR 97530

Scale
1 inch = 400 feet



Irrigation of 4.5 Acres

SOURCE: Applegate Lake Reservoir
Constructed under Permit R-7810

Base map Jackson County GIS Tax Lots over Oregon
Map aerial photo for assumed best fit

This map is not intended to provide legal dimensions or locations of property ownership lines

Drawn 5/18/2020 - n.e.d.