

Application for a Permit to Use Surface Water

RECEIVED

JUL 27 2020

OWRD



Oregon Water Resources Department
725 Summer Street NE, Suite A
Salem, Oregon 97301-1266
503-986-0900
www.oregon.gov/OWRD

SECTION 1: APPLICANT INFORMATION AND SIGNATURE

Applicant

NAME BRUCE AND/OR DONNA VAN KLAVEREN			PHONE (HM) (209) 996-6580
PHONE (WK)	CELL		FAX
ADDRESS 5319 GAZLEY ROAD			
CITY MYRTLE CREEK	STATE OR	ZIP 97457	E-MAIL * BANDDVK@ICLOUD.COM

Organization

NAME			PHONE	FAX
ADDRESS			CELL	
CITY	STATE	ZIP	E-MAIL *	

Agent – The agent is authorized to represent the applicant in all matters relating to this application.

AGENT / BUSINESS NAME			PHONE	FAX
ADDRESS			CELL	
CITY	STATE	ZIP	E-MAIL *	

Note: Attach multiple copies as needed

* By providing an e-mail address, consent is given to receive all correspondence from the Department electronically. (Paper copies of the proposed and final order documents will also be mailed.)

By my signature below I confirm that I understand:

- I am asking to use water specifically as described in this application.
- Evaluation of this application will be based on information provided in the application.
- I cannot legally use water until the Water Resources Department issues a permit.
- The Department encourages all applicants to wait for a permit to be issued before beginning construction of any proposed diversion. Acceptance of this application does not guarantee a permit will be issued.
- If I begin construction prior to the issuance of a permit, I assume all risks associated with my actions.
- If I receive a permit, I must not waste water.
- If development of the water use is not according to the terms of the permit, the permit can be cancelled.
- The water use must be compatible with local comprehensive land use plans.
- Even if the Department issues a permit, I may have to stop using water to allow senior water right holders to receive water to which they are entitled.

I (we) affirm that the information contained in this application is true and accurate



	Bruce Van Klaveren	7/24/2020
Applicant Signature	Print Name and Title if applicable	Date
	Donna Van Klaveren	7/24/2020
Applicant Signature	Print Name and Title if applicable	Date

For Department Use: App. Number: _____

SECTION 2: PROPERTY OWNERSHIP

Please indicate if you own all the lands associated with the project from which the water is to be diverted, conveyed, and used.

- YES, there are no encumbrances.
- YES, the land is encumbered by easements, rights of way, roads or other encumbrances.
- NO, I have a recorded easement or written authorization permitting access.
- NO, I do not currently have written authorization or easement permitting access.
- NO, written authorization or an easement is not necessary, because the only affected lands I do not own are state-owned submersible lands, and this application is for irrigation and/or domestic use only (ORS 274.040).
- NO, because water is to be diverted, conveyed, and/or used only on federal lands.

RECEIVED
JUL 27 2020

OWRD

Affected Landowners: List the names and mailing addresses of all owners of any lands that are not owned by the applicant and that are crossed by the proposed ditch, canal or other work, even if the applicant has obtained written authorization or an easement from the owner. *(Attach additional sheets if necessary).*

Legal Description: You must provide the legal description of: 1. The property from which the water is to be diverted, 2. Any property crossed by the proposed ditch, canal or other work, and 3. Any property on which the water is to be used as depicted on the map.

SECTION 3: SOURCE OF WATER

A. Proposed Source of Water

Provide the commonly used name of the water body from which water will be diverted, and the name of the stream or lake it flows into (if unnamed, say so), and the locations of the point of diversion (POD):

Source 1: Van Klaveren Pond	Tributary to: South Umpqua River
TRSQQ of POD: T.30S R.5W Section 24 SWNW	
Source 2:	Tributary to:
TRSQQ of POD:	

If any source listed above is stored water that is authorized under a water right permit, certificate, or decree, attach a copy of the document or list the document number (for decrees, list the volume, page and/or decree name).

B. Applications to Use Stored Water

Do you, or will you, own the reservoir(s) described in Section 3A above?

- Yes.
- No. (Enclose a copy of your written notification to the operator of the reservoir of your intent to file this application, which should have been mailed or delivered to the operator.)

R 90779

If *all* sources listed in Section 3A are stored water, the Department will review your application using the expedited process provided in ORS 537.147, unless you check the box below. Please see the instruction booklet for more information.

By checking this box, you are requesting that the Department process your application under the standard process outlined in ORS 537.150 and 537.153, rather than the expedited process provided by ORS 537.147. To file an application under the standard process, you must enclose the following:

- A copy of a signed non-expired contract or other agreement with the owner of the reservoir (if not you) to impound the volume of water you propose to use in this application.
- A copy of your written agreement with the party (if any) delivering the water from the reservoir to you.

RECEIVED

JUL 27 2020

SECTION 4: SENSITIVE, THREATENED OR ENDANGERED FISH SPECIES PUBLIC INTEREST INFORMATION

OWRD

This information must be provided for your application to be accepted as complete. The Water Resources Department will determine whether the proposed use will impair or be detrimental to the public interest with regard to sensitive, threatened or endangered fish species.

To answer the following questions, use the map provided in [Attachment 3](#) or the link below to determine whether the proposed point of diversion (POD) is located in an area where the Upper Columbia, the Lower Columbia, and/or the Statewide public interest rules apply.

For more detailed information, click on the following link and enter the T,R,S,QQ or the Lat/Long of a POD and click on "Submit" to retrieve a report that will show which section, if any, of the rules apply:
https://apps.wrd.state.or.us/apps/misc/lkp_trsqq_features/

If you need help to determine in which area the proposed POD is located, please call the customer service desk at (503) 986-0801.

Upper Columbia - OAR 690-033-0115 thru -0130

Is the POD located in an area where the Upper Columbia Rules apply?

Yes No

If yes, you are notified that the Water Resources Department will consult with numerous federal, state, local and tribal governmental entities so it may determine whether the proposed use is consistent with the "Columbia River Basin Fish and Wildlife Program" adopted by the Northwest Power Planning Council in 1994 for the protection and recovery of listed fish species. The application may be denied, heavily conditioned, or if appropriate, mitigation for impacts may be needed to obtain approval for the proposed use.

If yes,

- I understand that the proposed use does not involve appropriation of direct streamflow during the time period April 15 to September 30, except as provided in OAR 690-033-0140.
- I understand that I will install, operate and maintain a fish screen and fish passage as listed in ORS 498.301 through 498.346, and 509.580 through 509.910, to the specifications and extent required by Oregon Department of Fish and Wildlife, prior to diversion of water under any permit issued pursuant to this application.

- I understand that the Oregon Department of Environmental Quality will review my application to determine if the proposed use complies with existing state and federal water quality standards.
- I understand that I will install and maintain water use measurement and recording devices as required by the Water Resources Department, and comply with recording and reporting permit condition requirements.

RECEIVED

JUL 27 2020

OWRD

Lower Columbia - OAR 690-033-0220 thru -0230

Is the POD located in an area where the Lower Columbia rules apply?

Yes No

If yes, you are notified that that the Water Resources Department will determine, by reviewing recovery plans, the Columbia River Basin Fish and Wildlife Program, and regional restoration programs applicable to threatened or endangered fish species, in coordination with state and federal agencies, as appropriate, whether the proposed use is detrimental to the protection or recovery of a threatened or endangered fish species and whether the use can be conditioned or mitigated to avoid the detriment.

If a permit is issued, it will likely contain conditions to ensure the water use complies with existing state and federal water quality standards; and water use measurement, recording and reporting required by the Water Resources Department. The application may be denied, or if appropriate, mitigation for impacts may be needed to obtain approval of the proposed use.

If yes, provide the following information (the information must be provided with the application to be considered complete).

Yes No The proposed use is for more than one cubic foot per second (448.8 gpm) and is not subject to the requirements of OAR 690, Division 86 (Water Management and Conservation Plans).

If yes, provide a description of the measures to be taken to assure reasonably efficient water use:

Statewide - OAR 690-033-0330 thru -0340

Is the POD located in an area where the Statewide rules apply?

Yes No

If yes, the Water Resources Department will determine whether the proposed use will occur in an area where endangered, threatened or sensitive fish species are located. If so, the Water Resources Department, Department of Fish and Wildlife, Department of Environmental Quality, and the Department of Agriculture will recommend conditions required to achieve “no loss of essential habitat of threatened and endangered (T&E) fish species,” or “no net loss of essential habitat of sensitive (S) fish species.” If conditions cannot be identified that meet the standards of no loss of essential T & E fish habitat or no net loss of essential S fish habitat, the agencies will recommend denial of the application unless they conclude that the proposed use would not harm the species.

SECTION 5: WATER USE

Provide the amount of water you propose to use from each source, for each use, in cubic feet-per-second (cfs) or gallons-per-minute (gpm). If the proposed use is from storage, provide the amount in acre-feet (af):
 (1 cfs equals 448.8 gpm. 1 acre-foot equals 325,851 gallons or 43,560 cubic feet)

SOURCE	USE	PERIOD OF USE	AMOUNT
Van Klaveren Pond	supplemental irrigation	irrigation season .22	<input type="checkbox"/> cfs <input type="checkbox"/> gpm <input checked="" type="checkbox"/> af
			<input type="checkbox"/> cfs <input type="checkbox"/> gpm <input type="checkbox"/> af
			<input type="checkbox"/> cfs <input type="checkbox"/> gpm <input type="checkbox"/> af
			<input type="checkbox"/> cfs <input type="checkbox"/> gpm <input type="checkbox"/> af

Please indicate the number of primary and supplemental acres to be irrigated.

Primary: _____ Acres Supplemental: 3.0 Acres

If supplemental acres are listed, provide the Permit or Certificate number of the underlying primary water right(s):
89559

Indicate the maximum total number of acre-feet you expect to use in an irrigation season: .22

RECEIVED

- If the use is **municipal or quasi-municipal**, attach Form M
- If the use is **domestic**, indicate the number of households: _____
- If the use is **mining**, describe what is being mined and the method(s) of extraction: _____

JUL 27 2020

OWRD

SECTION 6: WATER MANAGEMENT

A. Diversion and Conveyance

What equipment will you use to pump water from your source?

- Pump (give horsepower and type): 2 horsepower submersible
- Other means (describe): _____

Provide a description of the proposed means of diversion, construction, and operation of the diversion works and conveyance of water.

Water will be pumped from reservoir through pipe to irrigated area.

B. Application Method

What equipment and method of application will be used? (e.g., drip, wheel line, high-pressure sprinkler)

Drip strip and micro sprinklers.

C. Conservation

Please describe why the amount of water requested is needed and measures you propose to: prevent waste; measure the amount of water diverted; prevent damage to public uses of affected surface waters.

Supplemental water is needed when regulated off from primary source. Best management practices will be used to prevent waste, erosion and run-off.

SECTION 7: RESOURCE PROTECTION

In granting permission to use water from a stream or lake, the state encourages, and in some instances requires, careful control of activities that may affect the waterway or streamside area. See instruction guide for a list of possible permit requirements from other agencies. Please indicate any of the practices you plan to undertake to protect water resources:

Diversion will be screened per ODFW specifications in ORS 498.301 through 498.346 to prevent uptake of fish and other aquatic life.
Describe planned actions: ODFW approved fish screening will be installed on pump intake prior to the diversion of water.

Excavation or clearing of banks will be kept to a minimum to protect riparian or streamside areas.
Note: If disturbed area is more than one acre, applicant should contact the Department of Environmental Quality to determine if a 1200C permit is required.
Describe planned actions and additional permits required for project implementation: None planned

Operating equipment in a water body will be managed and timed to prevent damage to aquatic life. Describe planned actions and additional permits required for project implementation: None planned

Water quality will be protected by preventing erosion and run-off of waste or chemical products.
Describe planned actions: Will use best management practices to prevent erosion, waste and ruff off.

List other federal and state permits or contracts to be obtained, if a water right permit is granted.
None

RECEIVED
JUL 27 2020

SECTION 8: PROJECT SCHEDULE

OWRD

- a) Date construction will begin: October 1, 2020
- b) Date construction will be completed: March 1, 2021
- c) Date beneficial water use will begin: July 15, 2021

SECTION 9: WITHIN A DISTRICT

Check here if the point of diversion or place of use are located within or are served by an irrigation or other water district.

Irrigation District Name	Address	
City	State	Zip

SECTION 10: REMARKS

Use this space to clarify any information you have provided in the application. *(Attach additional sheets if necessary).*
Source of stored water is C90779. Water will be used as supplemental irrigation when regulated off from C89559

Land Use Information Form



Oregon Water Resources Department
725 Summer Street NE, Suite A
Salem, Oregon 97301-1266
(503) 986-0900
www.wrd.state.or.us

RECEIVED

JUL 27 2020

OWRD

RECEIVED

JUL 27 2020

OWRD

Applicant(s): Bruce and Donna Van Klaveren

Mailing Address: 5319 Gazley Road

City: Myrtle Creek

State: OR

Zip Code: 97457

Daytime Phone: (209) 996-6580

A. Land and Location

Please include the following information for all tax lots where water will be diverted (taken from its source), conveyed (transported), and/or used or developed. Applicants for municipal use, or irrigation uses within irrigation districts may substitute existing and proposed service-area boundaries for the tax-lot information requested below.

Township	Range	Section	¼ ¼	Tax Lot #	Plan Designation (c.g., Rural Residential/RR-5)	Water to be:			Proposed Land Use:
<u>T.30s</u>	<u>R.5w</u>	<u>24</u>	<u>SWNW</u>	<u>600</u>	_____	<input checked="" type="checkbox"/> Diverted	<input checked="" type="checkbox"/> Conveyed	<input checked="" type="checkbox"/> Used	_____
_____	_____	_____	_____	_____	_____	<input type="checkbox"/> Diverted	<input type="checkbox"/> Conveyed	<input type="checkbox"/> Used	_____
_____	_____	_____	_____	_____	_____	<input type="checkbox"/> Diverted	<input type="checkbox"/> Conveyed	<input type="checkbox"/> Used	_____
_____	_____	_____	_____	_____	_____	<input type="checkbox"/> Diverted	<input type="checkbox"/> Conveyed	<input type="checkbox"/> Used	_____

List all counties and cities where water is proposed to be diverted, conveyed, and/or used or developed:

Douglas

B. Description of Proposed Use

Type of application to be filed with the Water Resources Department:

- Permit to Use or Store Water
 Water Right Transfer
 Permit Amendment or Ground Water Registration Modification
 Limited Water Use License
 Allocation of Conserved Water
 Exchange of Water

Source of water: Reservoir/Pond
 Ground Water
 Surface Water (name) _____

Estimated quantity of water needed: .22
 cubic feet per second
 gallons per minute
 acre-feet

Intended use of water: Irrigation
 Commercial
 Industrial
 Domestic for _____ household(s)
 Municipal
 Quasi-Municipal
 Instream
 Other _____

Briefly describe:

Water will be used from Pond cert 90779 to supplement existing water right when regulated off.

Note to applicant: If the Land Use Information Form cannot be completed while you wait, please have a local government representative sign the receipt at the bottom of the next page and include it with the application filed with the Water Resources Department.

See bottom of Page 3. →

Land Use Information Form



Oregon Water Resources Department
725 Summer Street NE, Suite A
Salem, Oregon 97301-1266
(503) 986-0900
www.wrd.state.or.us

NOTE TO APPLICANTS

In order for your application to be processed by the Water Resources Department (WRD), this Land Use Information Form must be completed by a local government planning official in the jurisdiction(s) where your water right will be used and developed. The planning official may choose to complete the form while you wait, or return the receipt stub to you. Applications received by WRD without the Land Use Form or the receipt stub will be returned to you. Please be aware that your application will not be approved without land use approval.

This form is NOT required if:

- 1) Water is to be diverted, conveyed, and/or used only on federal lands; **OR**
- 2) The application is for a water right transfer, allocation of conserved water, exchange, permit amendment, or ground water registration modification, and **all** of the following apply:
 - a) The existing and proposed water use is located entirely within lands zoned for exclusive farm-use or within an irrigation district;
 - b) The application involves a change in place of use only;
 - c) The change does not involve the placement or modification of structures, including but not limited to water diversion, impoundment, distribution facilities, water wells and well houses; **and**
 - d) The application involves irrigation water uses only.

NOTE TO LOCAL GOVERNMENTS

The person presenting the attached Land Use Information Form is applying for or modifying a water right. The Water Resources Department (WRD) requires its applicants to obtain land-use information to be sure the water rights do not result in land uses that are incompatible with your comprehensive plan. Please complete the form or detach the receipt stub and return it to the applicant for inclusion in their water right application. You will receive notice once the applicant formally submits his or her request to the WRD. The notice will give more information about WRD's water rights process and provide additional comment opportunities. You will have 30 days from the date of the notice to complete the land-use form and return it to the WRD. If no land-use information is received from you within that 30-day period, the WRD may presume the land use associated with the proposed water right is compatible with your comprehensive plan. Your attention to this request for information is greatly appreciated by the Water Resources Department. If you have any questions concerning this form, please contact the WRD's Customer Service Group at 503-986-0801.

RECEIVED

JUL 27 2020

OWRD

For Local Government Use Only

The following section must be completed by a planning official from each county and city listed unless the project will be located entirely within the city limits. In that case, only the city planning agency must complete this form. This deals only with the local land-use plan. Do not include approval for activities such as building or grading permits.

Please check the appropriate box below and provide the requested information

- Land uses to be served by the proposed water uses (including proposed construction) are allowed outright or are not regulated by your comprehensive plan. Cite applicable ordinance section(s):
- Land uses to be served by the proposed water uses (including proposed construction) involve discretionary land-use approvals as listed in the table below. (Please attach documentation of applicable land-use approvals which have already been obtained. Record of Action/land-use decision and accompanying findings are sufficient.) **If approvals have been obtained but all appeal periods have not ended, check "Being pursued."**

Type of Land-Use Approval Needed (e.g., plan amendments, rezones, conditional-use permits, etc.)	Cite Most Significant, Applicable Plan Policies & Ordinance Section References	Land-Use Approval:	
		<input type="checkbox"/> Obtained <input type="checkbox"/> Denied	<input type="checkbox"/> Being Pursued <input type="checkbox"/> Not Being Pursued
		<input type="checkbox"/> Obtained <input type="checkbox"/> Denied	<input type="checkbox"/> Being Pursued <input type="checkbox"/> Not Being Pursued
	RECEIVED	<input type="checkbox"/> Obtained <input type="checkbox"/> Denied	<input type="checkbox"/> Being Pursued <input type="checkbox"/> Not Being Pursued
	JUL 27 2020	<input type="checkbox"/> Obtained <input type="checkbox"/> Denied	<input type="checkbox"/> Being Pursued <input type="checkbox"/> Not Being Pursued
	OWRD	<input type="checkbox"/> Obtained <input type="checkbox"/> Denied	<input type="checkbox"/> Being Pursued <input type="checkbox"/> Not Being Pursued

Local governments are invited to express special land-use concerns or make recommendations to the Water Resources Department regarding this proposed use of water below, or on a separate sheet.

OUTRIGHTED PERMITTED PER LUDO SECTION 3,4,050

Name: CHRIS MACWHORTER Title: PLANNING TECH
 Signature: *Chris MacWhorter* Phone: 541-440-4289 Date: 7/24/20
 Government Entity: DOUGLAS COUNTY PLANNING DEPARTMENT

Note to local government representative: Please complete this form or sign the receipt below and return it to the applicant. If you sign the receipt, you will have 30 days from the Water Resources Department's notice date to return the completed Land Use Information Form or WRD may presume the land use associated with the proposed use of water is compatible with local comprehensive plans.

Receipt for Request for Land Use Information

Applicant name: _____
 City or County: _____ Staff contact: _____
 Signature: _____ Phone: _____ Date: _____

ok

NLM

Recording Requested By:
Bruce J. Van Klaveren
5525 Woodland Avenue
Modesto, California 95358
After Recording Mail To:
First American Title
1100 Superior Avenue, Suite 200
Cleveland, Ohio 44114

DOUGLAS COUNTY OFFICIAL RECORDS
BARBARA E. NIELSEN, COUNTY CLERK

2008-008644



\$36.00

04/30/2008 11:43:59 AM

DEED-GRANT Cnt=1 Stn=18 RECORDINGDESK
\$15.00 \$11.00 \$10.00

APN: R31826

5348277

GRANT DEED
TITLE OF DOCUMENT

VAN KLAVEREN
37154754

OR

FIRST AMERICAN ELS
GRANT DEED



The undersigned grantor(s) declare(s):

Documentary transfer tax is \$0.00 EXEMPT (5): This conveyance transfers an interest into or out of a Living Trust, R&T 11930.

- () Computed on full value of property conveyed, or
- () Computed on full value less liens and encumbrances remaining thereon at time of sale.
- () Unincorporated area () City of _____

FOR A VALUABLE CONSIDERATION, receipt of which is hereby acknowledged, **Bruce J. Van Klaveren and Donna J. Van Klaveren, who acquired title incorrectly as Donna J. Donna J. Van Klaveren, Trustees of the Bruce J. Van Klaveren and Donna J. Van Klaveren Revocable Trust Agreement dated _____, GRANTOR, hereby grant(s) to Bruce J. Van Klaveren and Donna J. Van Klaveren, Trustees of the Bruce J. Van Klaveren and Donna J. Van Klaveren Revocable Trust Agreement dated _____, GRANTEE, that certain real property situated in the County of Stanislaus, State of California, described as follows:**

SEE EXHIBIT "A" ATTACHED HERETO AND BY THIS REFERENCE MADE A PART HEREOF.

MORE commonly known as: ~~5525 Woodland Avenue~~ 5319 Hazley Rd
~~Modesto, California 95358~~ Myrtle Creek, OR 97457

BJK
2/1/08

Prior Recorded Doc. Ref.: Deed: Recorded: June 7, 2006; Doc. No. 2006-014302

SUBJECT TO: Any Restrictions, Conditions, Covenants, Rights, Rights of Way, and Easements now of record.

MAIL TAX STATEMENTS

Bruce and Donna Van Klaveren, 5525 Woodland Avenue, Modesto, California 95358

RECEIVED

JUL 27 2020

OWRD

RECEIVED

JUL 27 2020

OWRD

WITNESS my/our hand(s), this 16 day of April, 2008.

Bruce J. Van Klaveren, Trustee
Bruce J. Van Klaveren, Trustee

Donna J. Van Klaveren, Trustee
Donna J. Van Klaveren, Trustee

STATE OF California,
COUNTY OF Stanislaus SS

On this 16 day of April, 2008, before me, Michelle C. Robertson
(name of notarizing officer), a/an Notary Public (title of
notarizing officer), personally appeared **Bruce J. Van Klaveren and Donna J. Van Klaveren**, who proved to me
on the basis of satisfactory evidence to be the person(s) whose name(s) is (are) subscribed to the within
instrument and acknowledged to me that he/she (they) executed the same in his/her/(their) authorized
capacity(ies), and that by his/her/(their) signature(s) on the instrument the person(s), or the entity upon behalf
of which the person(s) acted, executed the instrument.

I certify under PENALTY OF PERJURY under the laws of the State of California that the foregoing
paragraph is true and correct.

WITNESS my hand and official seal.

NOTARY STAMP/SEAL

Michelle C. Robertson
Notary Public
Michelle C. Robertson
Printed Name of Notary Public
My Commission Expires: 4-15-2009

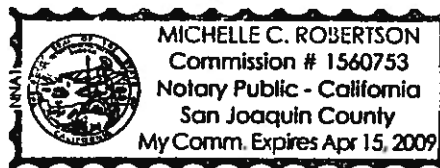

ATTENTION NOTARY: Although the information requested below is **OPTIONAL**, it could prevent
fraudulent attachment of this certificate to another document.

THIS CERTIFICATE **MUST** BE ATTACHED TO
THE DOCUMENT DESCRIBED AT RIGHT.

Title of Document Type: Grant Deed
Number of Pages: 2 Date of Document: 4-16-08
Signer(s) Other Than Named Above: _____

EXHIBIT "A"
LEGAL DESCRIPTION

30 05 24B 600 R31826 & R31842

BEGINNING AT A POINT ON THE EASTERLY RIGHT OF WAY LINE OF COUNTY ROAD NO. 35, ALSO KNOWN AS GAZLEY ROUTE, SAID POINT BEARS SOUTH 2560.7 FEET AND WEST 317.1 FEET FROM THE SECTION CORNER COMMON TO SECTIONS 13, 14, 23 AND 24, TOWNSHIP 30 SOUTH, RANGE 5 WEST, WILLAMETTE MERIDIAN, DOUGLAS COUNTY, OREGON, SAID POINT OF BEGINNING ALSO BEING THE NORTHWEST CORNER OF THAT TRACT CONVEYED TO A.B. CURTICE; THENCE RUNNING NORTH 27° 57' EAST 594.66 FEET AND NORTH 44° 34' EAST 448.13 FEET ALONG THE SAID ROAD RIGHT OF WAY TO A 5/8 INCH IRON ROD; THENCE LEAVING SAID ROAD AND RUNNING SOUTH 47° 22' EAST 262.80 FEET TO A 5/8 INCH ROD ON THE HIGH RIGHT BANK OF SOUTH UMPQUA RIVER; THENCE CONTINUING SOUTH 47° 22' EAST 137.0 FEET TO THE CENTER OF SAID RIVER; THENCE RUNNING DOWNSTREAM ALONG THE CENTER OF RIVER, THE LONG CHORD OF WHICH BEARS SOUTH 37° 53' WEST 872.11 FEET, TO A POINT WHICH BEARS SOUTH 71° 58' EAST 120.0 FEET FROM A ½ INCH IRON PIPE ON THE HIGH RIGHT BANK OF RIVER; THENCE LEAVING SAID CENTER OF RIVER AND RUNNING NORTH 71° 58' WEST 120.0 FEET TO THE SAID ½ INCH IRON PIPE; THENCE CONTINUING NORTH 71° 58' WEST 250.0 FEET ALONG THE SAID CURTICE TRACT TO THE POINT OF BEGINNING.

RECEIVED

JUL 27 2020

OWRD

END OF DOCUMENT

STATE OF OREGON
COUNTY OF DOUGLAS
CERTIFICATE OF WATER RIGHT

RECEIVED

JUL 27 2020

OWRD

THIS CERTIFICATE ISSUED TO

BRUCE J VAN KLAVOREN
DONNA J VAN KLAVOREN
6001 WOODLAND AVE
MODESTO CA 95358

confirms the right to store water perfected under the terms of Permit R-14162. The amount of water used to which this right is entitled is limited to the amount used beneficially, and shall not exceed the amount specified, or its equivalent in the case of rotation, measured at the point of diversion from the source. The specific limits and conditions of the use are listed below.

APPLICATION NUMBER: R-86153

SOURCE: A SPRING, A TRIBUTARY TO MORGAN CREEK

STORAGE FACILITY: UNNAMED

PURPOSE OR USE: MULTIPLE PURPOSE

MAXIMUM STORAGE VOLUME: 0.22 ACRE-FOOT

WATER MAY BE APPROPRIATED FOR STORAGE DURING THE PERIOD: NOVEMBER 1 THROUGH JUNE 30

DATE OF PRIORITY: JANUARY 26, 2005

Dam location:

Twp	Rng	Mer	Sec	Q-Q	Measured Distances
30 S	5 W	WM	24	SW NW	120 FEET NORTH AND 100 FEET EAST FROM W1/4 CORNER, SECTION 24

The area submerged by this reservoir is as follows:

Twp	Rng	Mer	Sec	Q-Q
30 S	5 W	WM	23	SE NE
30 S	5 W	WM	24	SW NW

NOTICE OF RIGHT TO PETITION FOR RECONSIDERATION OR JUDICIAL REVIEW

This is an order in other than a contested case. This order is subject to judicial review under ORS 183.484 and ORS 536.075. Any petition for judicial review must be filed within the 60-day time period specified by ORS 183.484(2). Pursuant to ORS 183.484, ORS 536.075 and OAR 137-004-0080, you may petition for judicial review and petition the Director for reconsideration of this order. A petition for reconsideration may be granted or denied by the Director, and if no action is taken within 60 days following the date the petition was filed, the petition shall be deemed denied. In addition, under ORS 537.260 any person with an application, permit or water right certificate subsequent in priority may jointly or severally contest the issuance of the certificate within three months after issuance of the certificate.

Measurement, recording and reporting:

- A. The Director may require the water user to install a meter or other suitable measuring device as approved by the Director. If the Director notifies the water user to install a meter or other measuring device, the water user shall install such device within the period stated in the notice. Such installation period shall not be less than 90 days unless special circumstances warrant a shorter installation period. Once installed, the water user shall maintain the meter or measuring device in good working order, and shall allow the watermaster access to the meter or measuring device. The Director may provide an opportunity for the water user to submit alternative measuring procedures for review and approval.
- B. The Director may require the water user to keep and maintain a record of the amount (volume) of water used, and may require the water user to report water use on a periodic schedule as established by the Director. In addition, the Director may require the water user to report general water-use information, the periods of water use, and the place and nature of use of water under the right. The Director may provide an opportunity for the water user to submit alternative reporting procedures for review and approval.

The use may be restricted if the quality of the source stream or downstream waters decrease to the point that those waters no longer meet state and federal water quality standards due to reduced flows.

The storage of water allowed herein is subject to the maintenance of an outlet pipe, or the provision of other means to evacuate water when determined necessary by the Director to satisfy prior downstream rights.

The water user shall pass all live flow outside the storage season described above.

This right does not provide for the appropriation of water for any out-of-reservoir uses, the maintenance of the water level, or maintaining a suitable freshwater condition. If any water is used for out-of-reservoir uses, or any live flow is appropriated to maintain either the water level or a suitable freshwater condition, a secondary water right is required.

Failure to comply with any of the provisions of this right may result in action including, but not limited to, restrictions on the use, civil penalties, or cancellation of the right.

This right is for the beneficial use of water without waste. The water user is advised that new regulations may require the use of best practical technologies or conservation practices to achieve this end.

By law, the land use associated with this water use must be in compliance with statewide land-use goals and any local acknowledged land-use plan.

The use of water allowed herein may be made only at times when sufficient water is available to satisfy all prior rights, including prior rights for maintaining instream flows.

This right does not authorize the water user to pursue this right in such a way as to interfere with or affect adjacent property not under the ownership of the water user.

The right to store water for the above purpose is restricted to beneficial use on the lands or place of use described.

Issued OCT 16 2015

RECEIVED

JUL 27 2020

OWRD

Dwight French
Water Right Services Division Administrator, for
Thomas M. Byler, Director
Oregon Water Resources Department

Scale: 1" = 500'

JUL 07 2014

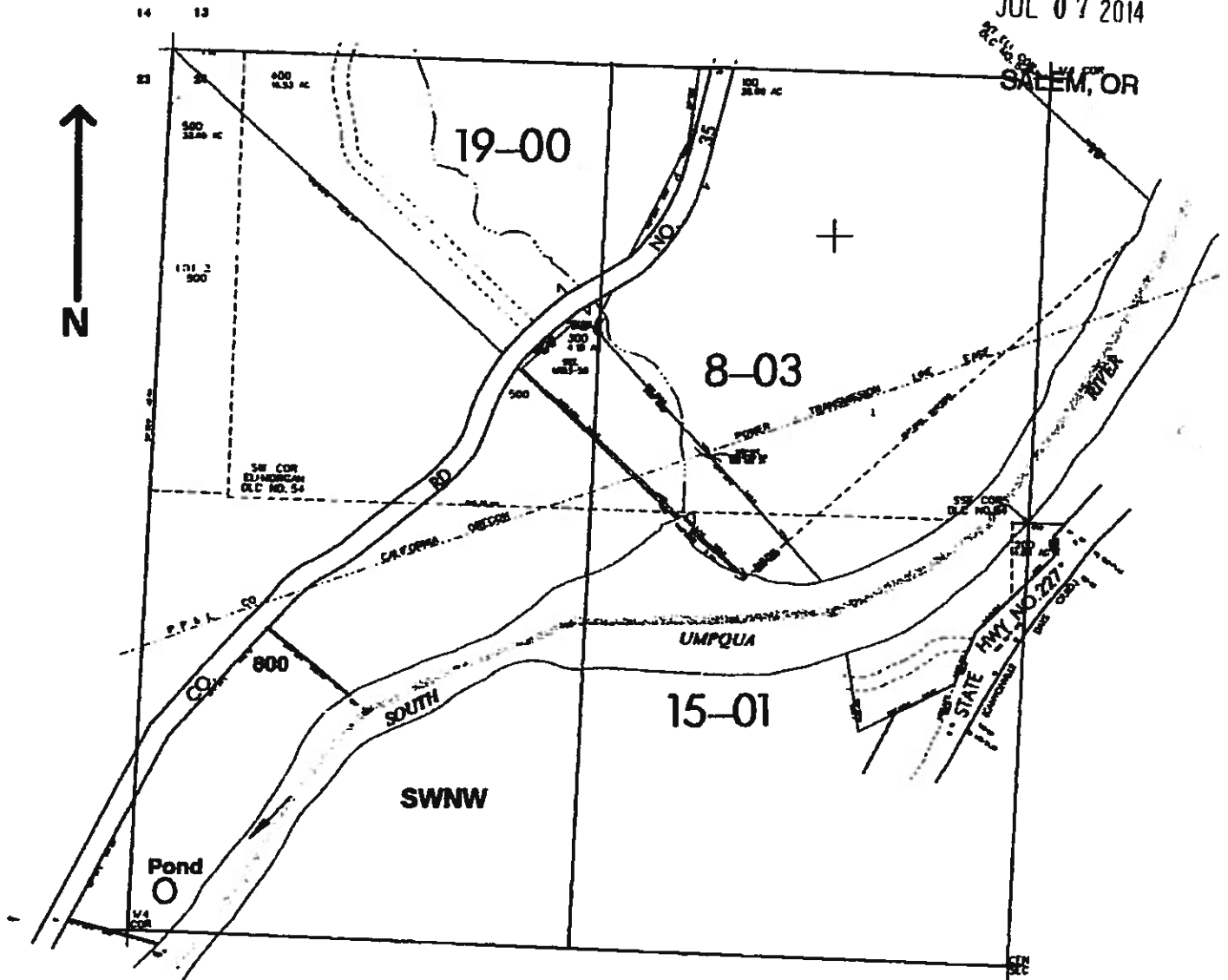

Pond located 120 ft. N. and 100 ft. E. from the W. 1/4 corner of Sec. 24

RECEIVED

JUL 27 2020

OWRD

app # R86153
Permit # R14162

RECEIVED

JAN 26 2005

WATER RESOURCES DEPT
SALEM, OREGON

Property Details for Property ID: R31826**Owner Information :**

Owner Name: BRUCE J VAN KLAVEREN & DONNA
 Owner Address #1: J VAN KLAVEREN REVOCABLE
 Owner Address #2: TRUST AGREEMENT DATED
 Owner Address # 3: 5319 GAZLEY RD Alternate Account #: 13528.03
 Owner City/State/Zip: MYRTLE CREEK, OR Account Status: A
 97457

Property Information :

Township: 30 Situs Address: 5319 GAZLEY RD MYRTLE CREEK, OR 97457
 Range: 05W Map ID: 300524B00600
 Section: 24 County Property Class: 411
 Quarter: B Legal Acreage: 5.00
 Sixteenth: Code Area: 00803
 Maintenance Area: 4 Neighborhood Code: BPR
 Year Built: 1988 Living Area: 1492
 Bedrooms: 2 Baths: BATH2
 Exemption Code: Exemption Desc.:
 MFD Home ID:

Value Information : 2019-2020 Certified Values and Tax Information

Improvement Appr. Value: \$145,238.00	Total Appr. Value: \$345,321.00
Land Appr. Value: \$200,083.00	Exemption Value: \$0.00
Land Market Value: \$200,083.00	Total Assessed Value: \$217,967.00
Total Real Market Value: \$345,321.00	Taxes Imposed: \$1,803.24

Sales Information :

Deed No: 2008-8644
 Sale Price: \$0.00 Sale Date: 4/16/2008

DISCLAIMER

The information provided here is for convenience ONLY. For All Commercial, Industrial, and Multi-Family Properties visit the Douglas County Assessor's Office. The records located at the Douglas County Assessor's office are the one and only legal instruments for Assessment purposes. Although reasonable attempts are made to maintain this information as accurate as possible, these documents are being provided as an informational convenience ONLY. Douglas County in no way will be liable for any inaccuracies, inconsistencies, errors, omissions, or other deviations in these documents from the original copies maintained and filed at the Douglas County Assessor's Office.

RECEIVED

JUL 27 2020

OWRD



Oregon Water Resources Department
Stored Water Only Applications - Expedited Secondary

[Main](#)
[Help](#)
[Return](#)
[Contact Us](#)

Today's Date: Friday, July 24, 2020

Base Application Fee.		\$520.00
Acre feet of Stored Water to be diverted.	.22	\$35.00
Subtotal:		\$555.00
Permit Recording Fee. ***		\$520.00
*** the Permit Recording Fee is not required when the application is submitted but, must be paid before a permit will be issued. It is fully refundable if a permit is not issued. If the recording fee is not paid prior to issuance of the Final Order, permit issuance will be delayed.	<input type="button" value="Recalculate"/>	
Estimated cost of Permit Application		\$1,075.00

RECEIVED

JUL 27 2020

OWRD

Minimum Requirements Checklist

Minimum Requirements (OAR 690-310-0040, OAR 690-310-0050 & ORS 537.140)

Include this checklist with the application

Check that each of the following items is included. The application will be returned if all required items are not included. If you have questions, please call the Water Rights Customer Service Group at (503) 986-0900.

Please submit the original application and signatures to the Water Resources Department. Applicants are encouraged to keep a copy of the completed application.

- SECTION 1: Applicant Information and Signature
- SECTION 2: Property Ownership
- SECTION 3: Source of Water
- SECTION 4: Sensitive, Threatened or Endangered Fish Species Public Interest Information
- SECTION 5: Water Use
- SECTION 6: Water Management
- SECTION 7: Resource Protection
- SECTION 8: Project Schedule
- SECTION 9: Within a District
- SECTION 10: Remarks

RECEIVED

JUL 27 2020

OWRD

Include the following additional items:

- Land Use Information Form with approval and signature of local planning department (*must be an original*) or signed receipt.
- Provide the legal description of: (1) the property from which the water is to be diverted, (2) any property crossed by the proposed ditch, canal or other work, and (3) any property on which the water is to be used as depicted on the map.
- Fees - Amount enclosed: \$ _____
See the Department's Fee Schedule at www.oregon.gov/owrd or call (503) 986-0900.
- Map that includes the following items:
 - Permanent quality and drawn in ink
 - Even map scale not less than 4" = 1 mile (example: 1" = 400 ft, 1" = 1320 ft, etc.)
 - North Directional Symbol
 - Township, Range, Section, Quarter/Quarter, Tax Lots
 - Reference corner on map
 - Location of each diversion, by reference to a recognized public land survey corner (distances north/south and east/west)
 - Indicate the area of use by Quarter/Quarter and tax lot identified clearly.
 - Number of acres per Quarter/Quarter and hatching to indicate area of use if for primary irrigation, supplemental irrigation, or nursery
 - Location of main canals, ditches, pipelines or flumes (if well is outside of the area of use)

Water-Use Permit Application Processing

RECEIVED

JUL 27 2020

OWRD

1. Completeness Determination

The Department evaluates whether the application and accompanying map contain all of the information required under OAR 690-310-0040 and OAR 690-310-0050. The Department also determines whether the proposed use is prohibited by statute. If the Department determines that the application is incomplete, all fees have not been paid, or the use is prohibited by statute, the application and all fees submitted are returned to the applicant.

2. Initial Review

The Department reviews the application to determine whether water is available during the period requested, whether the proposed use is restricted or limited by rule or statute, and whether other issues may preclude approval of or restrict the proposed use. An Initial Review (IR) containing preliminary determinations is mailed to the applicant. The applicant has 14 days from the mailing date to withdraw the application from further processing and receive a refund of all fees paid minus \$260. The applicant may put the application on hold for up to 180 days and may request additional time if necessary.

3. Public Notice

Within 7 days of the mailing of the initial review, the Department gives [public notice](#) of the application in the weekly notice published by the Department at www.oregon.gov/owrd. The public comment period is 30 days from publication in the weekly notice.

4. Proposed Final Order Issued

The Department reviews any comments received, including comments from other state agencies related to the protection of sensitive, threatened or endangered fish species. Within 60 days of completion of the IR, the Department issues a Proposed Final Order (PFO) explaining the proposed decision to deny or approve the application. A PFO proposing approval of an application will include a draft permit, and may request additional information or outstanding fees required prior to permit issuance.

5. Public Notice

Within 7 days of issuing the PFO, the Department gives public notice in the weekly notice. Notice includes information about the application and the PFO. Protest must be received by the Department within 45 days after publication of the PFO in the weekly notice. Anyone may file a protest. The protest filing fee is \$410.00 for the applicant and \$810.00 for non-applicants. Protests are filed on approximately 10 percent of Proposed Final Orders. If a protest is filed the Department will attempt to settle the protest but will schedule a contested case hearing if necessary.

6. Final Order Issued

If no protests are filed, the Department can issue a Final Order within 60 days of the close of the period for receiving protest. If the application is approved, a permit is issued. The permit specifies the details of the authorized use and any terms, limitations or conditions that the Department deems appropriate