

T2S R2W, WM,
WASHINGTON COUNTY, OR

- POD
- ▨ C-72228 Remaining
- ▩ C-72228 Voluntary Cancellation
- Streams
- Section
- Quarter Quarter
- - - - - DLC
- Tax Lot

Existing POD Location:
2370' N, 1325' E of SW Cor Sec 14



1" = 400'
RECEIVED
AUG 11 2020
OWRD

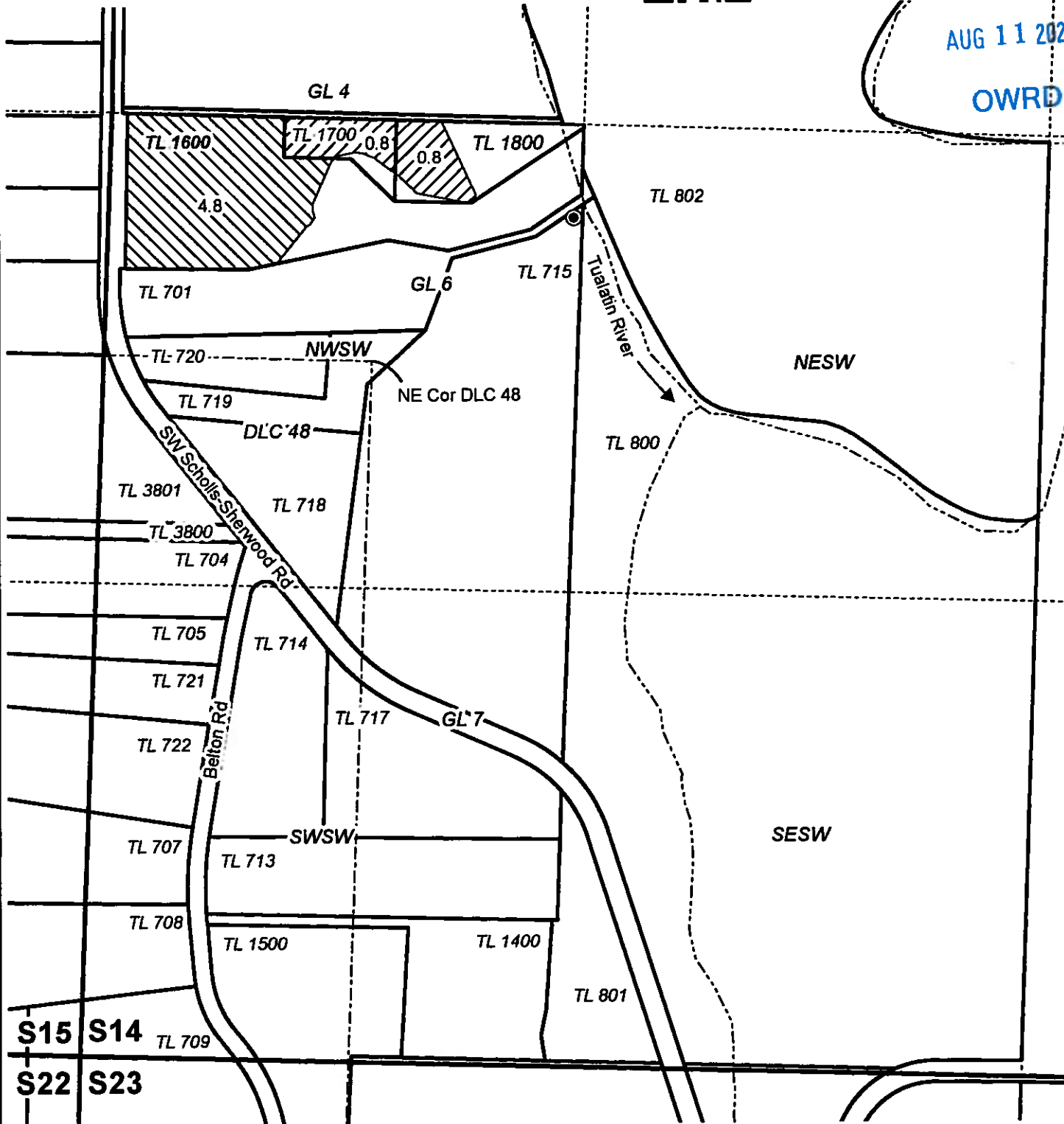

VOLUNTARY CANCELLATION MAP
Karen Porter

This map is not intended to provide legal dimensions or locations of property ownership lines.

WATER RIGHT SERVICES, LLC
PO BOX 1830, BEND, OR 97709
WWW.OREGONWATER.US CCB # 197121
johnshort@usa.com 541-389-2837

Date: 7/1/2020

C-72228 (INCHOATE T-11480)

**T2S R2W, WM,
WASHINGTON COUNTY, OR**

- Well (WASH 74568/L-118592) ----- Quarter Quarter
- ▨ POU NU (Nursery Use) ----- DLC
- Streams
- Section
- Tax Lot

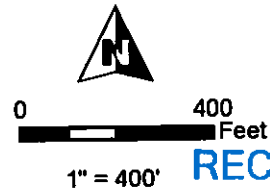

RECEIVED
AUG 11 2020
OWRD

Well (WASH 74568/L-118592) Location:
230' S, 390' E of W 1/4 Cor Sec 14

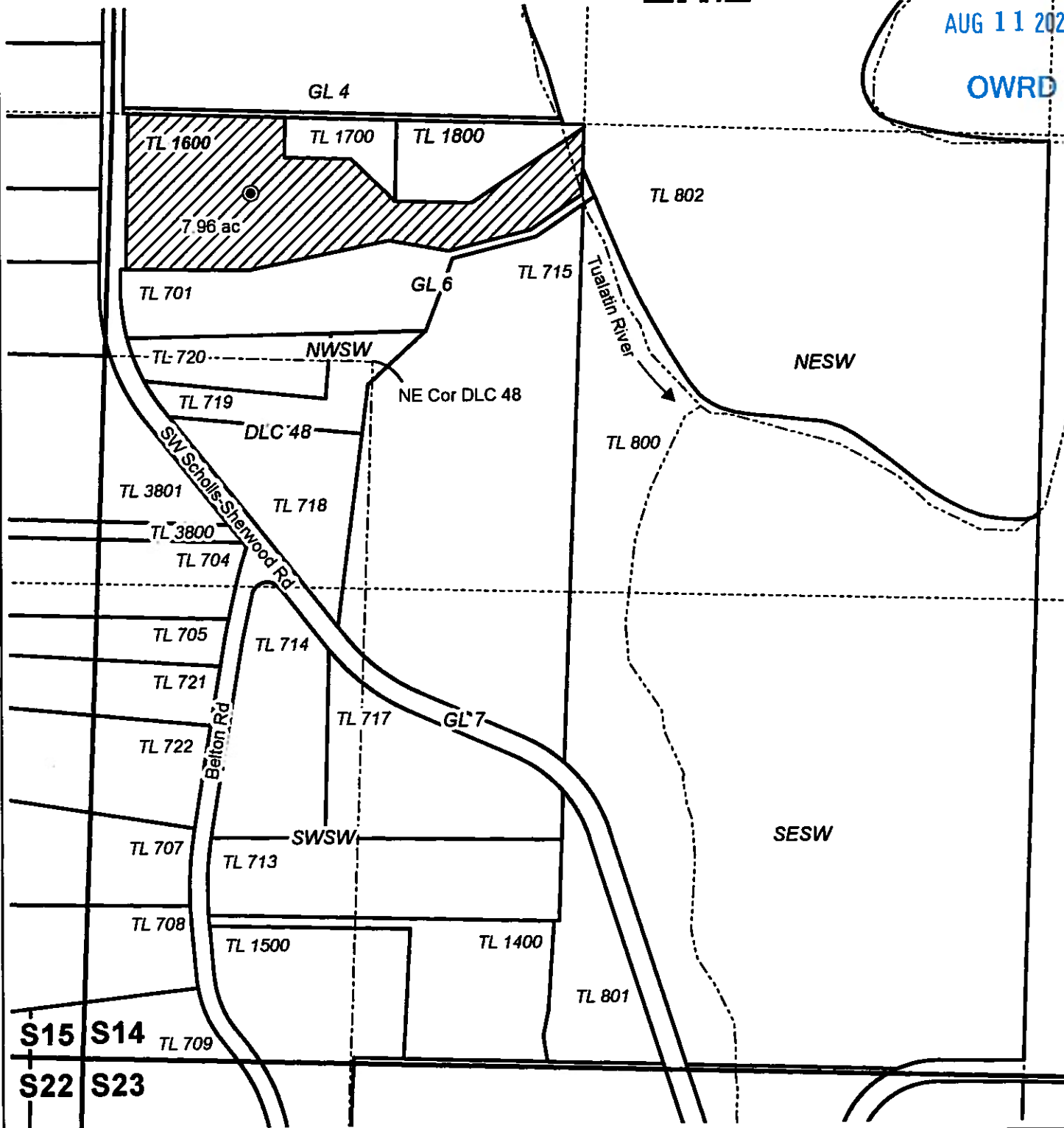

GROUNDWATER APPLICATION MAP
Karen Porter

Date: 6/30/2020

This map is not intended to provide legal dimensions or locations of property ownership lines.

WATER RIGHT SERVICES, LLC
PO BOX 1830, BEND, OR 97709
WWW.OREGONWATER.US CCB # 197121
johnshort@usa.com 541-389-2837