

Application for a Permit to Store Water in a Reservoir in the Name of Ackley Beverage Group

Yamhill County, Oregon

Township 2 South, Range 4 West (W.M.)

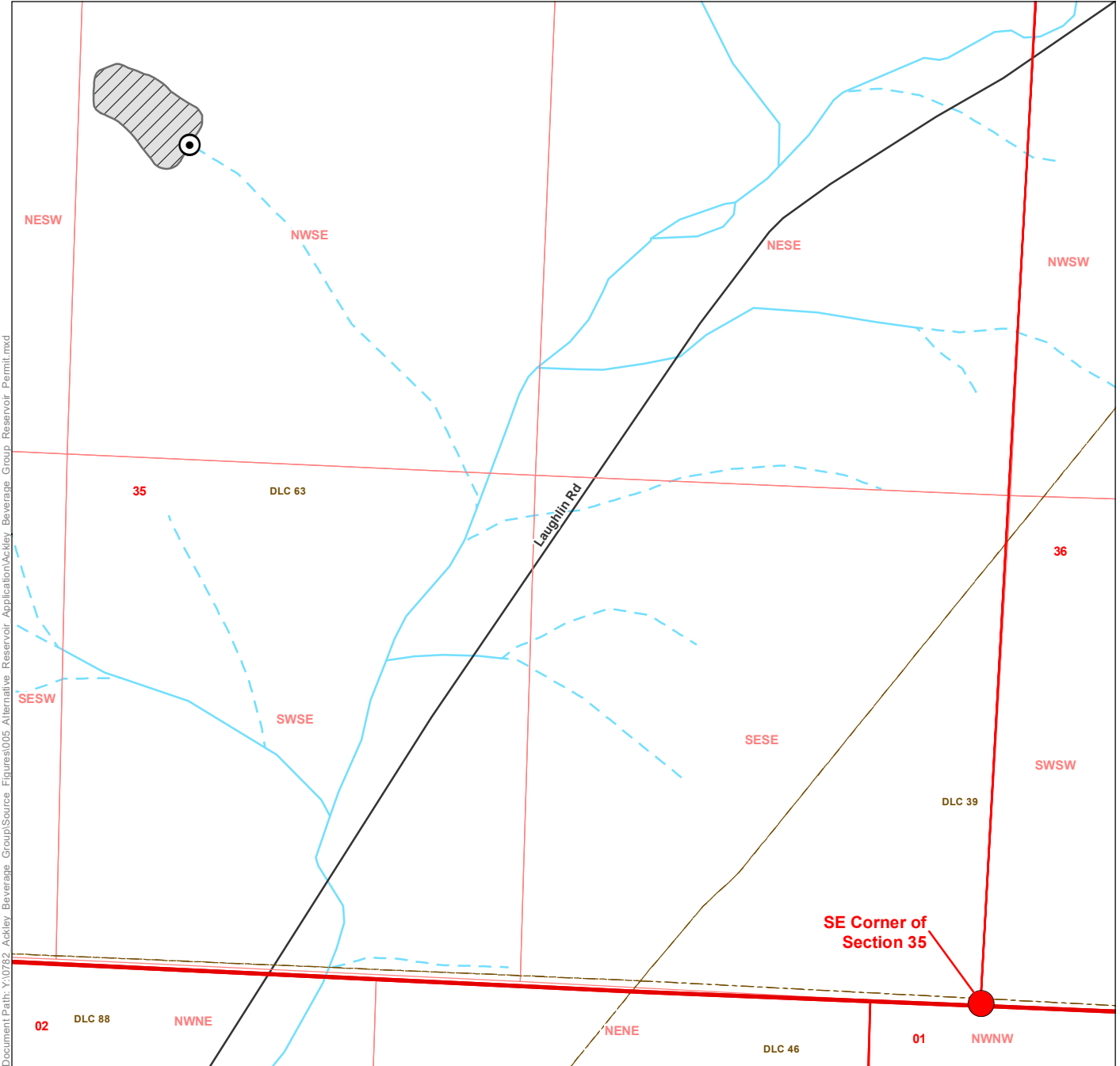

LEGEND

- Dam
- Place of Use (POU)
- Tax Lot
- Government Lot (GL)
- Donation Land Claim (DLC)
- Railroad
- Road
- Watercourse
- Waterbody

DISCLAIMER

This map was prepared for the purpose of identifying the location of a water right only and it is not intended to provide legal dimensions or location of property ownership lines.

MAP NOTES

Date: November 9, 2020
Data Sources: ESRI, OWRD, BLM, Yamhill Co, OGIC

DAM LOCATION DESCRIPTION
Located 2,160 feet North and 2,190 feet West from the SE corner of Section 35, Township 2 South, Range 4 West (W.M.)

