



Oregon Water Resources Department Notice of Exempt Reservoir

RECEIVED

For reservoirs built before January 1, 1995, that:

- Store less than 9.2 acre-feet of water, or
- Have a dam less than 10 feet high.

DEC 24 1996

WATER RESOURCES DEPT.
SALEM, OREGON

The deadline for submitting a Notice of Exempt Reservoir is January 31, 1997.

Landowner: Kinnan, Frank MI
Last name First name

Authorized Agent: _____ MI
Last name First name

Address: 570 Baldwin Rd.

Camas Valley OR 97416
City State Zip

Phone: 541 445 2244 _____
Home Work

FAX: 541 445-2427 E-Mail Address: _____

A. County of use: Douglas B. River basin (see reverse): 17

C. Legal description of reservoir location:

Township	Range	Section	Quarter/Quarter	Tax Lot #
295	8W	SEC 6	SE of SE	2300

D. Name, if any, of reservoir: None E. Reservoir in existence since: July 1985
MM DD YY

F. Source of water: Cogville which flows into Cogville
Name of river or creek Name of river or creek

G. Maximum height of dam: 7 feet.

H. Quantity of water stored in reservoir at maximum capacity (see reverse): 2-3 acre-feet.

I. Water stored in reservoir is used for (see reverse): Fire protection, Irrigation

J. Rate and area of use—Refer to chart on the back of this form. For each type of water use listed in Item I, show the quantity of water used and, if applicable, the number of acres on which water is used.

BEFORE YOU SIGN AND SUBMIT THIS APPLICATION . . . HAVE YOU:

Answered each question on this form as completely as possible?

Attached a legible map showing township, section, range, quarter-quarter & tax lot number?

By my signature below, I swear that all statements made and information provided in this application are true to the best of my knowledge.

Frank Kinnan Frank Kinnan 12/20/96
(Signature of Landowner/Agent) (Printed name and title) (Date)

For Department Use	<u>P-81788</u>	<u>12/24/96</u>	10-95
	File #	Date received	

Oregon's major river basins:

- | | | |
|---------------|-----------------|--------------|
| 1-North Coast | 8-Grande Ronde | 15-Rogue |
| 2-Willamette | 9-Powder | 16. Umpqua |
| 3-Sandy | 10-Malheur | 17-S. Coast |
| 4-Hood | 11-Owyhee | 18-Mid Coast |
| 5-Deschutes | 12-Malheur L. | 19-Columbia |
| 6-John Day | 13-Goose/Summer | 20-Snake |
| 7-Umatilla | 14-Klamath | |

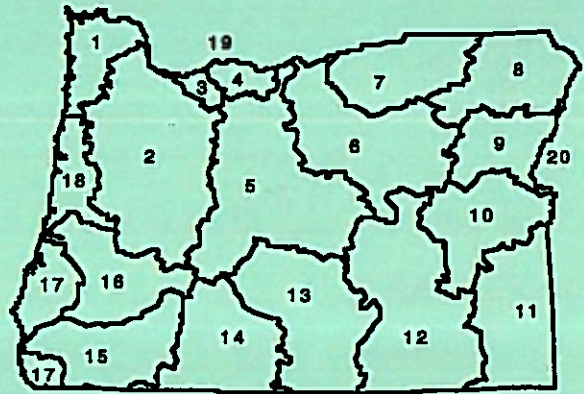

One acre-foot is the volume of water that would cover one acre with one foot of water. To find out how much water your pond stores, multiply the surface area by the average depth. This will give you a rough estimate of cubic feet. One acre-foot equals 43,560 cubic feet.

You can submit a Notice of Exempt Reservoir if your pond stores less than 400,752 cubic feet - 43,560 X 92.

Rate and Area of Use

cfs-cubic feet per second

gpm-gallons per minute

Agriculture, Land Management

Gen. Agriculture	cfs/gpm	# acres	Cranberry	cfs/gpm	# acres
Irrigation	cfs/gpm	# acres	Nursery Operatn.	cfs/gpm	# acres
Stockwater	cfs/gpm	# acres	Temp. Control	cfs/gpm	# acres
Aquatic Life	cfs/gpm	# acres	Forest/Range Mgt	cfs/gpm	# acres
Other:	cfs/gpm	# acres	Other:	cfs/gpm	# acres

Industrial/Commercial Uses

Industrial	cfs/gpm	_____	Commercial	cfs/gpm	_____
Fire Protection	cfs/gpm	_____	Mining	cfs/gpm	_____
Power Dev.	cfs/gpm	_____	Other:	cfs/gpm	_____

Drinking Water Supply

Human Consumption	cfs/gpm	_____	Domestic	cfs/gpm	_____
Domestic	cfs/gpm	_____	Other:	cfs/gpm	_____
Expanded	cfs/gpm	_____			

Community Water Supply

Municipal	cfs/gpm	_____	Quasi-Municipal	cfs/gpm	_____
Group Domestic	cfs/gpm	_____	Storm Water Mgt	cfs/gpm	_____
Other:	cfs/gpm	_____	Other:	cfs/gpm	_____

Environmental Benefits

Pollution Abatement	cfs/gpm	_____	Recreation	cfs/gpm	_____
Wetland Enhancement	cfs/gpm	_____	Wildlife	cfs/gpm	_____
Other:	cfs/gpm	_____	Other:	cfs/gpm	_____

RECEIVED

DEC 24 1996

WATER RESOURCES DEPT.
SALEM, OREGON

Application No. P 81788

STATE OF OREGON
Permit No.
WATER RESOURCES DEPARTMENT

RECEIVED

JAN - 4 1995

WATER RESOURCES DEPT.
SALEM, OREGON

NOTICE OF EXEMPT RESERVOIR

This notice is submitted pursuant to ORS 537.141, which provides that a water right is not needed for certain ponds/reservoirs which were in existence before January 1, 1993, are located off-channel and store less than 9.2 acre-feet of water or have a dam less than 10 feet in height.

Landowner: Frank Kinnah

Authorized Agent: (if applicable) _____

Address: 570 Baldwin Rd.

Camas Valley City Ore State 97416 Zip 503-445-2425 Telephone No.

I/WE SUBMIT NOTICE OF THE FOLLOWING RESERVOIR(S):

NOTE: Multiple reservoirs may be included in a single notification, provided the reservoirs are within the same ownership, on contiguous property and within the same drainage basin. For items 1-6 below, attach extra sheets for additional reservoir descriptions.

1. The reservoir is located in Section 6, Township 29S, Range 8, in Douglas County. (Enclose a US Geological Survey topographical map or a tax lot map showing the location of the reservoir(s). Copies of portions of the maps are acceptable, provided information on the copy verifies the correct legal description.)

2. Source of water: Grand & Spring

3. Maximum height of the dam: 7 feet

4. Maximum water depth in the reservoir: 6 FT.

5. Maximum storage capacity of reservoir: 96,000 CU FEET.

6. Size, description and location of any outlet pipe: _____

4 inch over flow w/ screen

7. Enclose evidence that the reservoir(s) existed before January 1, 1993, such as one or more of the following:

- 7.1 A dated aerial photograph which shows the immediate area above, below and surrounding the reservoir(s);
- 7.2 An affidavit signed by the landowner or other knowledgeable person (signature needs to be notarized);
- 7.3 A dated map prepared by a local, state or federal agency showing the location of the reservoir; or
- 7.4 Construction receipts or other forms of documentation.

Declaration by Owner/Authorized Agent:

Each of the reservoirs described herein was in existence before January 1, 1993, is located off-channel and stores less than 9.2 acre-feet of water or has a dam less than 10 feet in height.

I/We believe the reservoir(s) qualifies under ORS 537.141 and OAR 690-11-041 for exemption from Oregon's water right filing requirements.

Notice to Owners/Authorized Agent:

Reservoirs that qualify for exemption under ORS 537.141 and OAR 690-11-041 shall be subject to the following conditions:

1. The right to store or use water in the reservoir shall not have priority over any water right; and
2. The right to store and use water in the reservoir(s) shall be subordinate to all future permitted or certificated water rights.

THE UNDERSIGNED VERIFIES THAT TO THE BEST OF HIS/HER KNOWLEDGE AND BELIEF THE INFORMATION CONTAINED IN THIS NOTICE IS TRUE, CORRECT AND COMPLETE.

Landowner/agent signature: _____

Frank Kimura

(Print Name and Title) _____

Land Owner

Date: _____

12/30/94

FOR WATER RESOURCES DEPARTMENT USE ONLY

The foregoing Notice and accompanying data have been examined by authorized staff of the Water Resources Department. Based on review of the information submitted, this Notice is accepted on _____, 1994 and assigned FILE NUMBER _____.

cc: Watermaster District # _____
To Data Center (date) _____

RECEIVED

JAN - 4 1995

WATER RESOURCES DEPT.
SALEM, OREGON

31 December, 1994

**STATE OF OREGON
Water Resources Dept.**

**These ponds were rebuilt by me (Frank Kinnan) in 1985.
The originals where built in 1954 by Miles Standley.**

RECEIVED

DEC 24 1996

WATER RESOURCES DEPT.
SALEM, OREGON

Frank Kinnan

Frank Kinnan

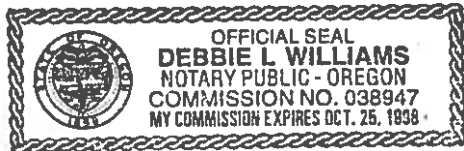

*Debbie L Williams
12/31/94*

PRE-TR APPLICATION PROCESSING OUTLINE

Application File #

P-81788

MINIMUM REQUIREMENTS TO FILE

OAR 690-11-020

HB 2376
DATE STAMP

DATE INITIAL

12/27/96

Name and mailing address of applicant
Source of water
Quantity of water
Map showing location of POD & POU
Use of water
Names and addresses of legal owners
Signature of applicant
Oath
Application date stamped per money receipt date
Land use approved _____ pending _____
If reservoir < 5 AF \$ _____, if > 5 AF \$ _____
HB 2153/HB 2107 APPLICATION — SEE REVERSE
Route to Data Center (Unless 2153/2107)

DATA CENTER

Stream Code _____
Entered into WRIS

SUPPORT SERVICES

1/3/97

Stamp contents with application number
Mail ack letter (provided by Data Center) with receipt to applicant, cc to CWRE and file
Place label on file and calender card

APPLICATION SECTION

Stream Indexed Basin # _____
Plat Carded and copy made YES NO
If dam is over 10 feet or storage exceeds 9.2 AC-FT, route file to Dam Safety Section

TR CASEWORKER

TR Checklist complete YES NO
Within Irrigation District _____
District Notified _____
District excerpt received _____
TR Mailed DATE _____
Public Interest Checklist complete _____
Management Codes _____

REMARKS:

MINIMUM APPLICATION REQUIREMENTS TO FILE:

HB 2153 - existing, small, EXEMPT ponds

(date & initials) NOTICE OF EXEMPT RESERVOIR form (or letter if prior to April 8, 1994).

Appropriate map (see item 1 on form).

Evidence that reservoir existed before January 1, 1993 (one or more of the following: dated aerial photo, NOTARIZED affidavit, dated map from agency, construction receipts or other documentation).

Items 2, 3, 4, 5, and 6 are completed.

Signature (and title, if applicable)

HB 2153 - non-exempt existing ponds (large, on-channel)

Complete Minimum Requirements to File on reverse, except before routing to Data Center, change priority date, to 1/1/1993. Also, confirm the following:

Receipt of evidence that reservoir existed before January 1, 1993 (one or more of the following: dated aerial photo, NOTARIZED affidavit, dated map from agency, construction receipts or other documentation)

HB 2107 - wetland, stream restoration and storm water management

Complete Minimum Requirements to File on reverse EXCEPT DO NOT ROUTE TO DATA CENTER, BUT DO ROUTE TO CAROL. Also confirm the following:

Name/address of adjacent property owner within 1/4 mile

Map with scale not less than 2 in.=1 mi.
CWRE map if > 10 feet dam or > 9.2 AF

Description of proposed use

Condition addressed

Resulting benefits

Public notices (circle) #1 #2

THIS MAP WAS PREPARED FOR ASSESSMENT PURPOSE ONLY.

RECEIVED
DEC 2 4 1996
WATER RESOURCES DEPT.
SALEM, OREGON

SECTION 6 T.29S. R.8W.W.M.
DOUGLAS COUNTY

REVISED ON
10-18-95

29 8 6

1"=400'

SEE MAP 28 8 31

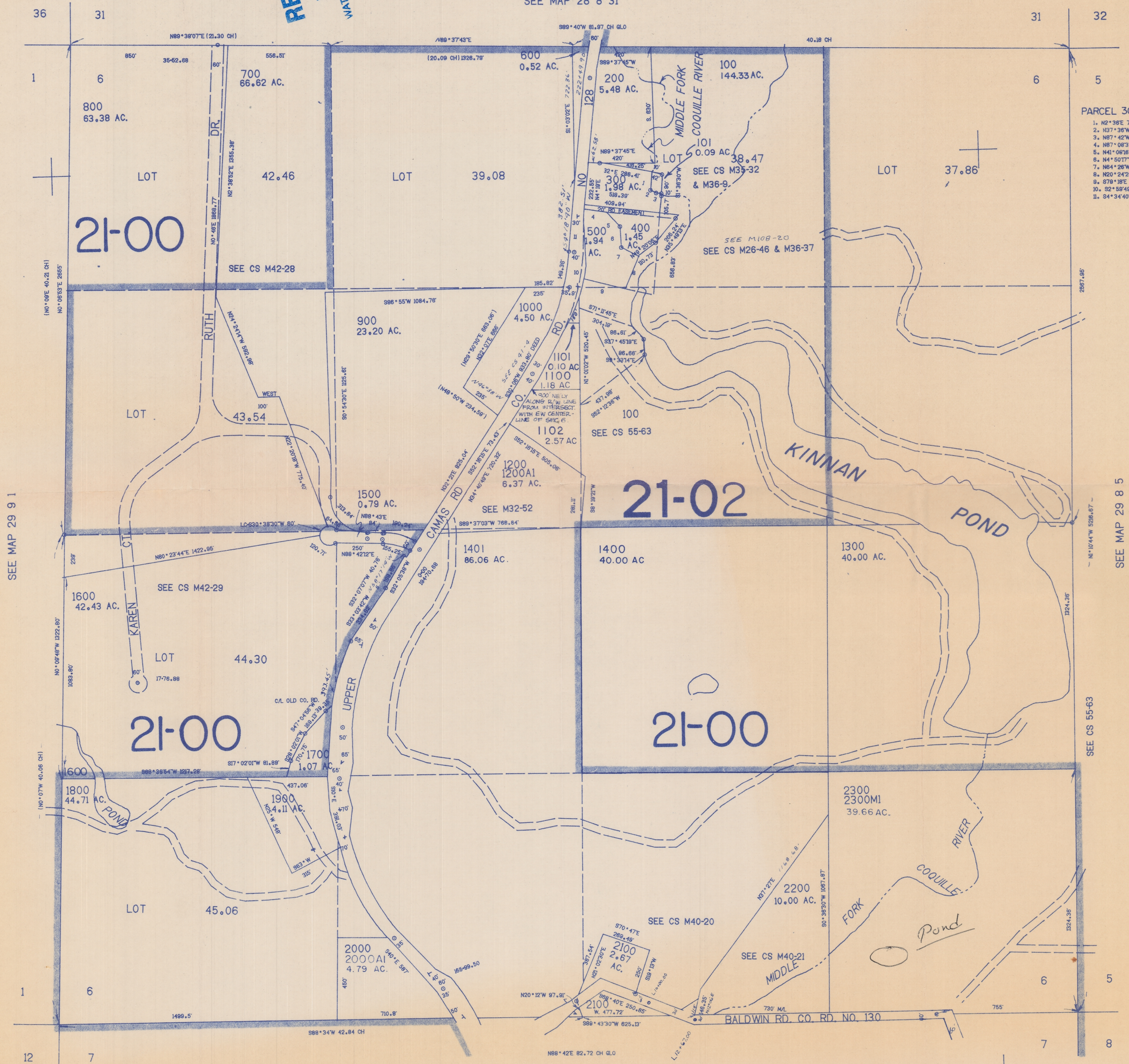

- PARCEL 300 & 500
1. N2°36'E 71.94'
 2. N37°36'W 28'
 3. N87°42'W 24.65'
 4. N87°06'37"W 121.94'
 5. N41°06'18"W 126.44'
 6. N4°50'17"W 97.13'
 7. N64°28'W 108.95'
 8. N20°24'26"E 169.77'
 9. S78°15'E 230'
 10. S2°58'49"W 84.49'
 11. S4°34'40"E 296.83'

CANCELLED NO'S
1200A2 1402

SEE MAP 29 9 1

SEE MAP 29 8 5

SEE CS 55-63

Application No. P-81787
Permit No.

SEE MAP 29 8 7

527.000

29 8 6

1:150,000