

SECTION
17
18

TOWNSHIP 29-S, RANGE 8W, W. M.

7

8

North

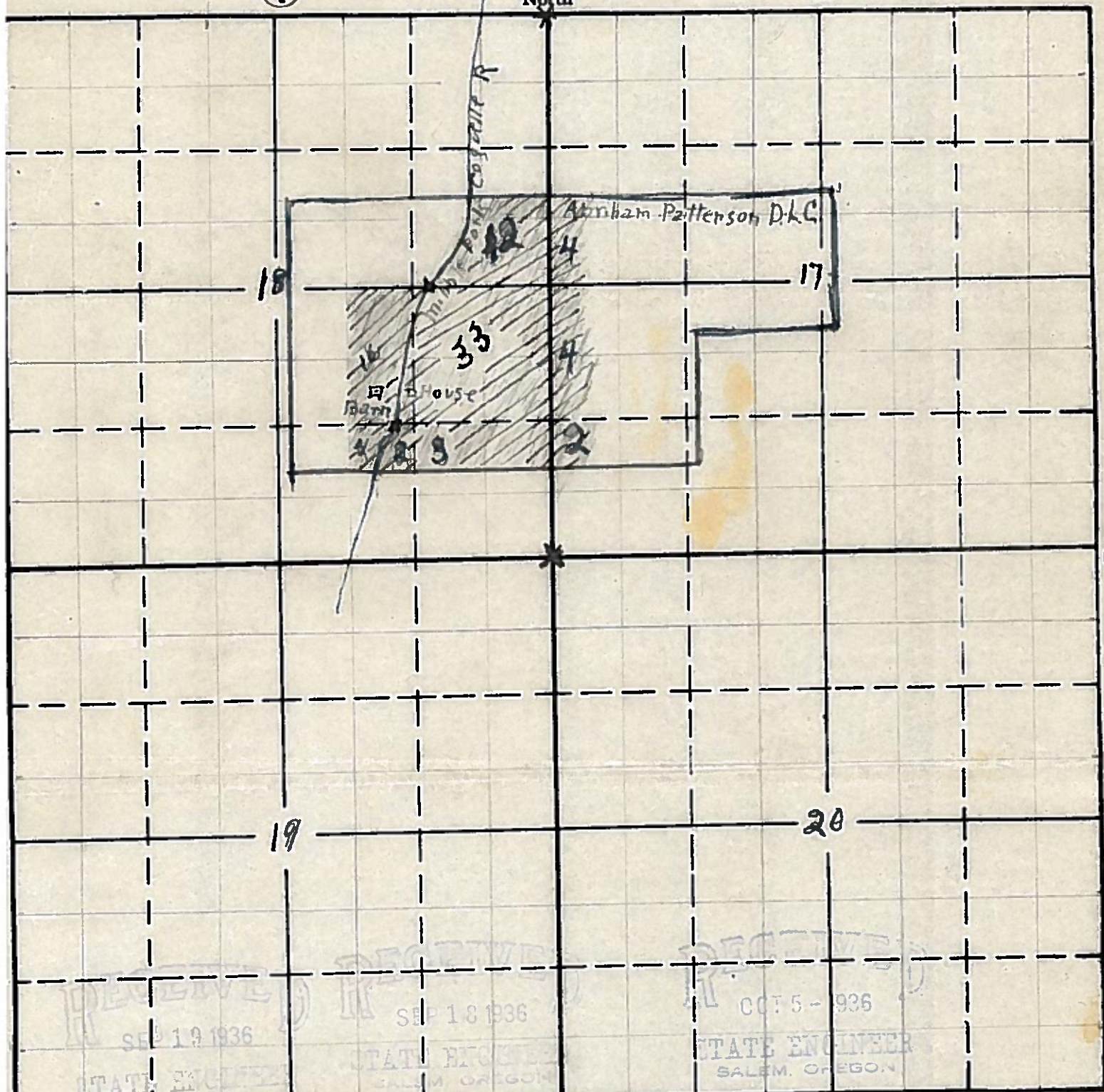

East

South

Scale 4" = 1 mile

RECEIVED
SEP 19 1936
STATE ENGINEER
SALEM, OREGON

RECEIVED
SEP 18 1936
STATE ENGINEER
SALEM, OREGON

RECEIVED
OCT 5 - 1936
STATE ENGINEER
SALEM, OREGON

RECEIVED
SEP 5 1936
STATE ENGINEER
SALEM, OREGON

17-

16544
APPLICATION No. 16544
PERMIT No. 12365

SECTION

17
18

TOWNSHIP 29, RANGE 8, W. M.

North

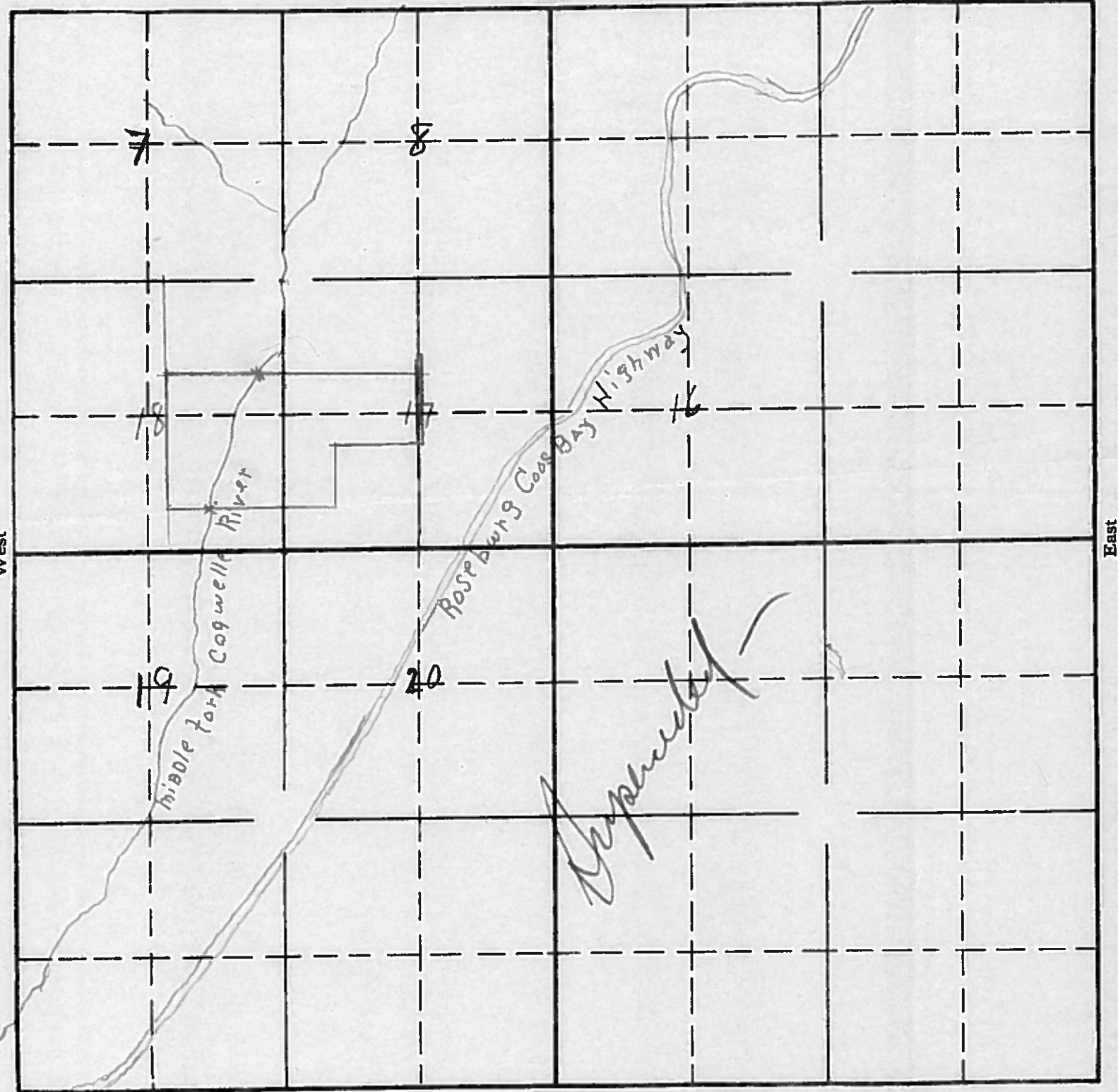

South

RECEIVED
AUG 27 1936

STATE ENGINEER
SALEM, OREGON

APPLICATION No.

PERMIT No.

SECTION

TOWNSHIP 29S, RANGE 8W, W. M.

North

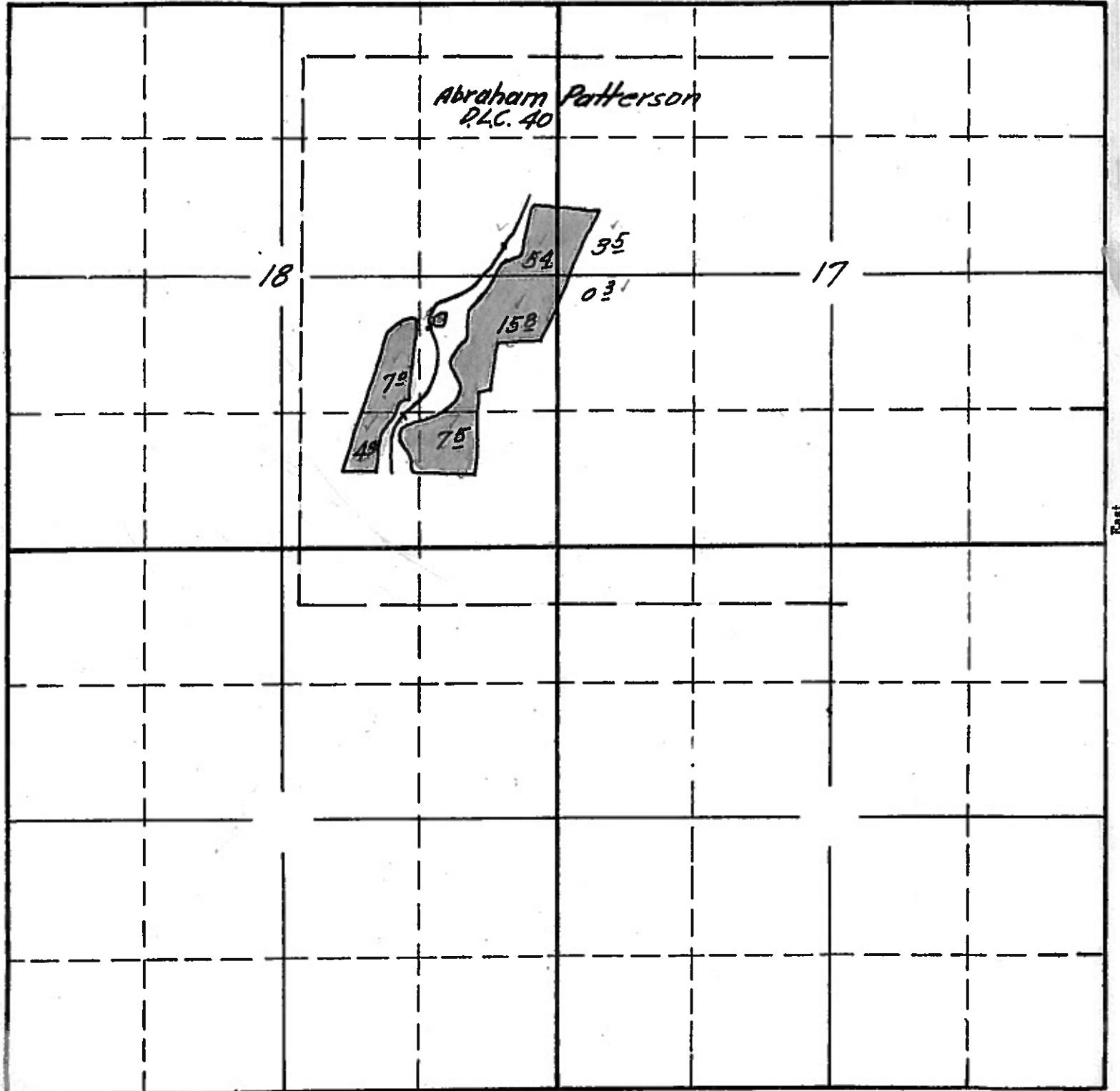

Surveyed July 9 1940
E.L.B.

South

APPLICATION No. 16544
PERMIT No. 12365



WATER RIGHT OWNERSHIP UPDATE FORM

STATE OF OREGON
WATER RESOURCES DEPT
ATTN: WATER RIGHTS
725 SUMMER STREET NE, SUITE A
SALEM OREGON 97301-1271

RECEIVED

NOV 01 2004

WATER RESOURCES DEPT
SALEM, OREGON

NOTICE TO SELLERS & BUYERS:

By law, all water belongs to the public [ORS 537.110]. In almost every instance, a Permit OR Water Right Certificate from the Water Resources Department is needed before using, diverting; or storing water [ORS 537-130]. However, most domestic wells do not require water rights. A water right stays with the land. In order to keep track of water right ownership, ORS 537.330 requires persons selling property that has a Water Right Certificate to: 1) provide evidence of the Water Right Certificate to the buyer and 2) notify the Water Resources Department of the Water Right Certificate involved with the real estate transaction. Sellers are exempted from this requirement if the water uses are served by a water district or a city.

Water that has been used for a long time in one place or that involves a water structure (like a dam) that already exists is no guarantee that there is a water right which would allow the water use to continue.

If you have any questions about this form or water right requirements, please contact your local watermaster or call the Water Resources Department at 503-986-0900.

Note: Please type or print legibly when filling in the following information. Use additional paper if necessary.

Property Seller Information:

Applicant: _____
Mailing address: _____
City _____ State Oregon _____ Zip _____
Phone: _____ Home _____ Work _____ Other _____

Property Buyer Information:

Applicant: EDNA (OR ROBERT) KRIVACEK
Mailing address: 6286 VON DOLLEN ROAD
City SAN MIGUEL State Oregon CA - Zip 93451
Phone: 805-467-2047 Home Work Other 805-467-2974

Property Description (attach additional pages if necessary):

County: DOUGLAS Township: 29 Range: 8 West Section: 17 + 18
Tax lot number(s): TL 1500 TL 600

Metes & bounds description (or attach a copy of your property deed & tax lot map with the parcels highlighted):

Water Right Information (attach copy of water right permit or certificate & final proof map if available):

Application #: 16544 Permit #: 12365 Certificate #: 13959
Will all the lands associated with this water right be owned by the buyer? Yes No
Name of individual completing this form: Edna Krivacek Signature: [Signature]
Phone: 805 467 2047 Date: 10-27-04

STATE OF OREGON

COUNTY OF DOUGLAS

CERTIFICATE OF WATER RIGHT

This Is to Certify, That J. H. PARROTT

of Comas Valley, State of Oregon, has made proof to the satisfaction of the STATE ENGINEER of Oregon, of a right to the use of the waters of Middle Fork Coquille River a tributary of South Fork Coquille River for the purpose of Irrigation under Permit No. 12365 of the State Engineer, and that said right to the use of said waters has been perfected in accordance with the laws of Oregon; that the priority of the right hereby confirmed dates from August 27, 1936

that the amount of water to which such right is entitled and hereby confirmed, for the purposes aforesaid, is limited to an amount actually beneficially used for said purposes, and shall not exceed 0.57 cubic foot per second,

or its equivalent in case of rotation, measured at the point of diversion from the stream. The point of diversion is located in the SE¹/₄ NE¹/₄, NE¹/₄ SE¹/₄, & SW¹/₄ SE¹/₄, Section 18, Township 29 South, Range 8 West, W. M., being within Abraham Patterson D. L. C. 40.

The amount of water used for irrigation, together with the amount secured under any other right existing for the same lands, shall be limited to one-eightieth of one cubic foot per second per acre, or its equivalent for each acre irrigated, and shall be further limited to a diversion of not to exceed 2¹/₂ acre feet per acre for each acre irrigated during the irrigation season of each year,

and shall conform to such reasonable rotation system as may be ordered by the proper state officer.

A description of the place of use under the right hereby confirmed, and to which such right is appurtenant, is as follows:

- 3.5 acres in the SW¹/₄ NW¹/₄
- 0.3 acre in the NW¹/₄ SW¹/₄,
- Section 17,
- 5.4 acres in the SE¹/₄ NE¹/₄
- 15.8 acres in the NE¹/₄ SE¹/₄
- 7.0 acres in the NW¹/₄ SE¹/₄
- 4.9 acres in the SW¹/₄ SE¹/₄
- 7.5 acres in the SE¹/₄ SE¹/₄,
- Section 18,
- T. 29 S., R. 8 W., W. M.,
- being within Abraham Patterson D. L. C. 40

RECEIVED
 NOV 01 2004
 WATER RESOURCES DEPT
 SALEM, OREGON

The right to the use of the water for the purposes aforesaid is restricted to the lands or place of use herein described.

WITNESS the signature of the State Engineer, affixed

this 12th day of November, 1934.

Charles E. Sticklin
 State Engineer

Recorded in State Record of Water Right Certificates, Volume 12, page 13959.

16544

SECTION

Added to file

TOWNSHIP 29S, RANGE 8W, W. M.

North

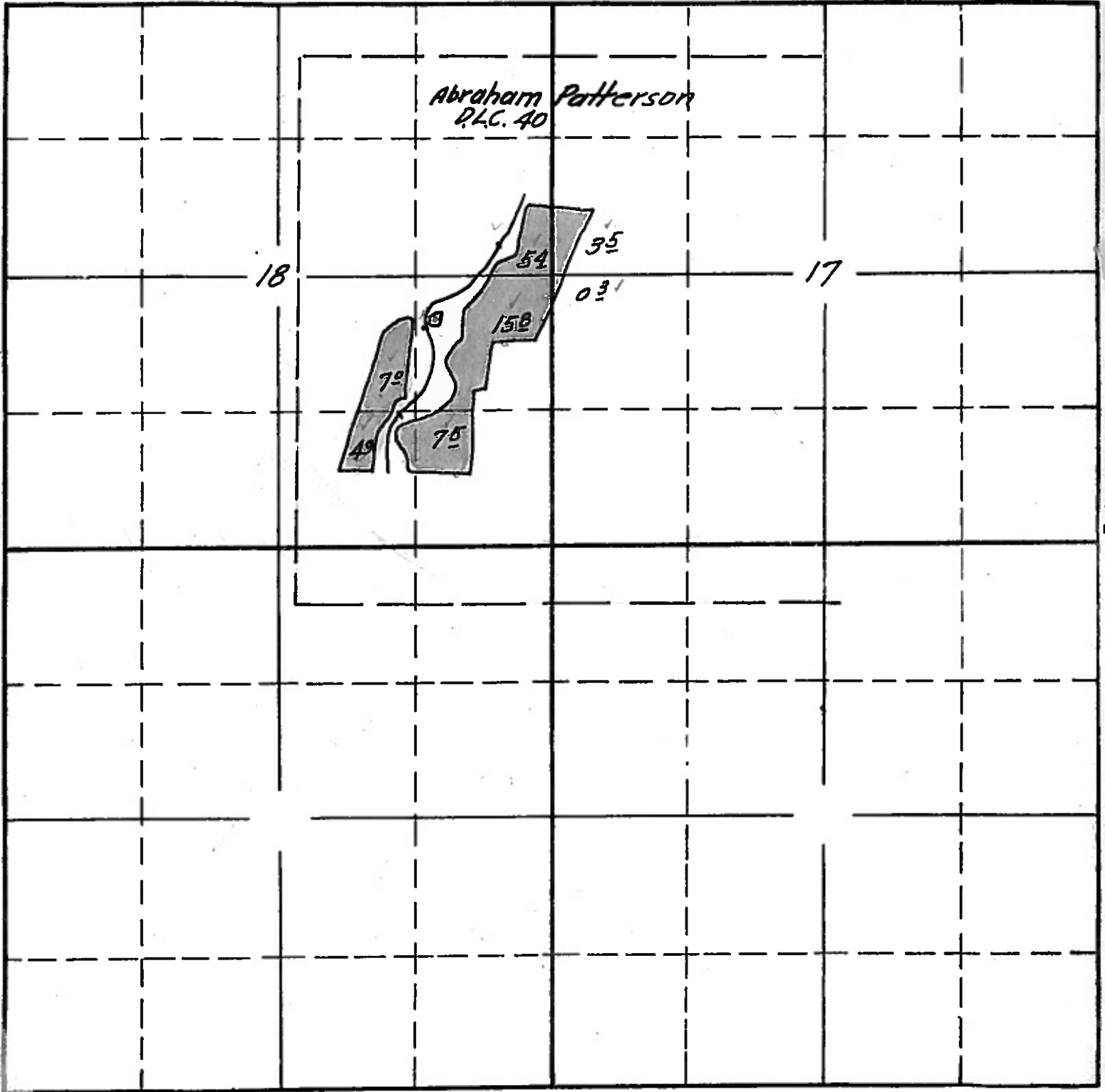

Surveyed July 9 1940
C.L.B.

South

APPLICATION No. 16544
PERMIT No. 12365

- - Identify Properties By Owner/DBA Name - -

Name Entered: "KRIVACEK"

#.	Property Name	Map Tax Lot / Code Area	PCIs Del
1	R11402 KRIVACEK, EDNA V-TRS & KRIVACEK, EDNA LIVING TRUST	29-08W-17-00600 02100	550
2	R11434 KRIVACEK, EDNA V-TRS & KRIVACEK, EDNA LIVING TRUST	29-08W-18-01500 02102	551
3	R11450 KRIVACEK, EDNA V-TRS & KRIVACEK, EDNA LIVING TRUST	29-08W-18-01500 02100	551
4	R11402 KRIVACEK, EDNA V-TRS & KRIVACEK, EDNA LIVING TRUST	29-08W-17-00600 02100	550
5	R11434 KRIVACEK, EDNA V-TRS & KRIVACEK, EDNA LIVING TRUST	29-08W-18-01500 02102	551

- - More - -

Enter "#" of Property, 'N' for Next or <RET> to Return: __

RECEIVED

01 2004

WATER RESOURCES DEPT
SALEM, OREGON

THIS MAP WAS PREPARED FOR
ASSESSMENT PURPOSE ONLY

SEC. 18 T.29S. R.8 W. W.M.
DOUGLAS COUNTY

REVISED ON
7-1-77

29 8 18

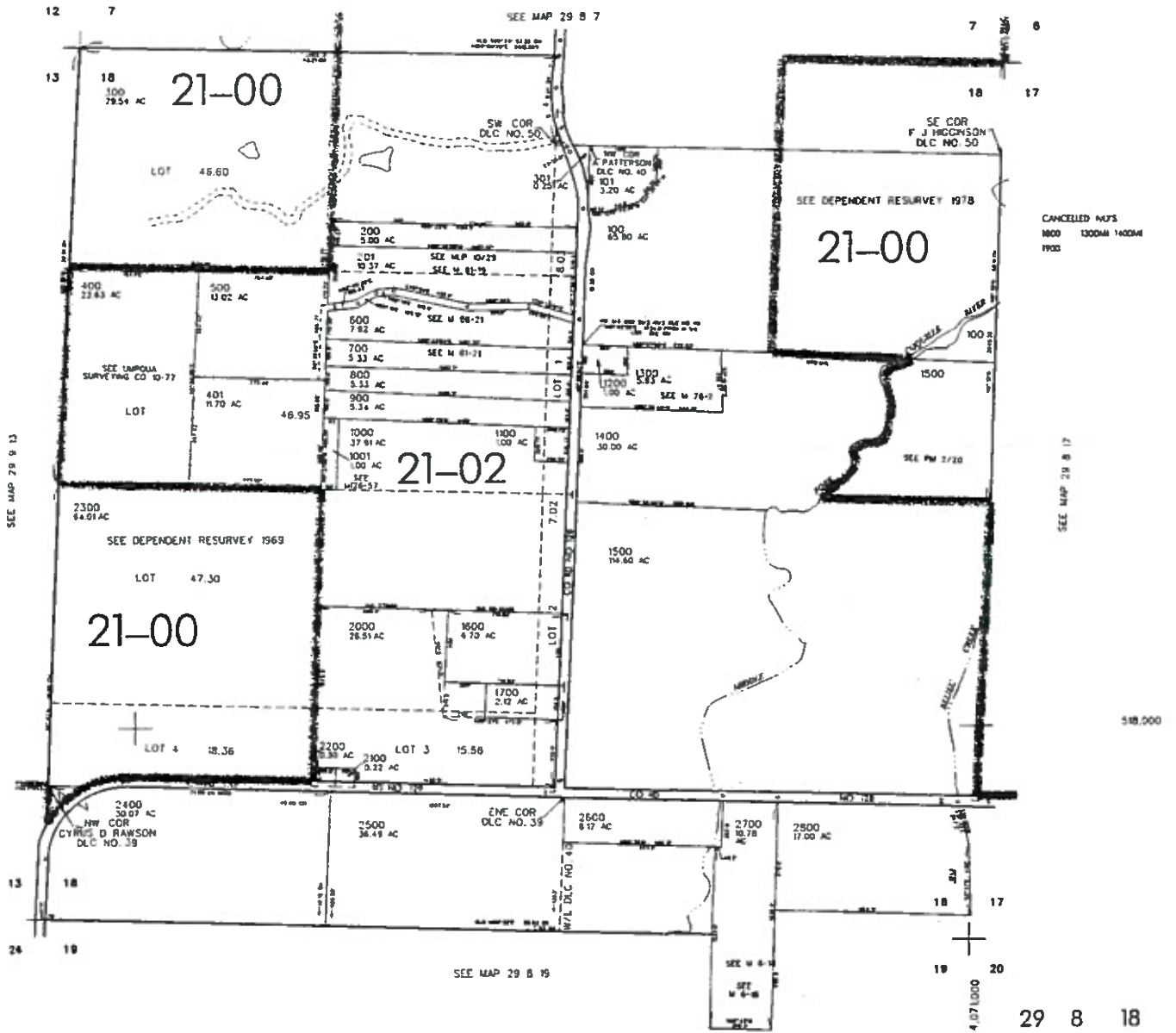

RECEIVED

NOV 01 2004

WATER RESOURCES DEPT
SALEM, OREGON

THIS MAP WAS PREPARED FOR ASSESSMENT PURPOSE ONLY.

SEC.17 T.29S. R.8W. W.M. DOUGLAS COUNTY

REVISED ON 2-26-04

29 8 17

1" = 400'

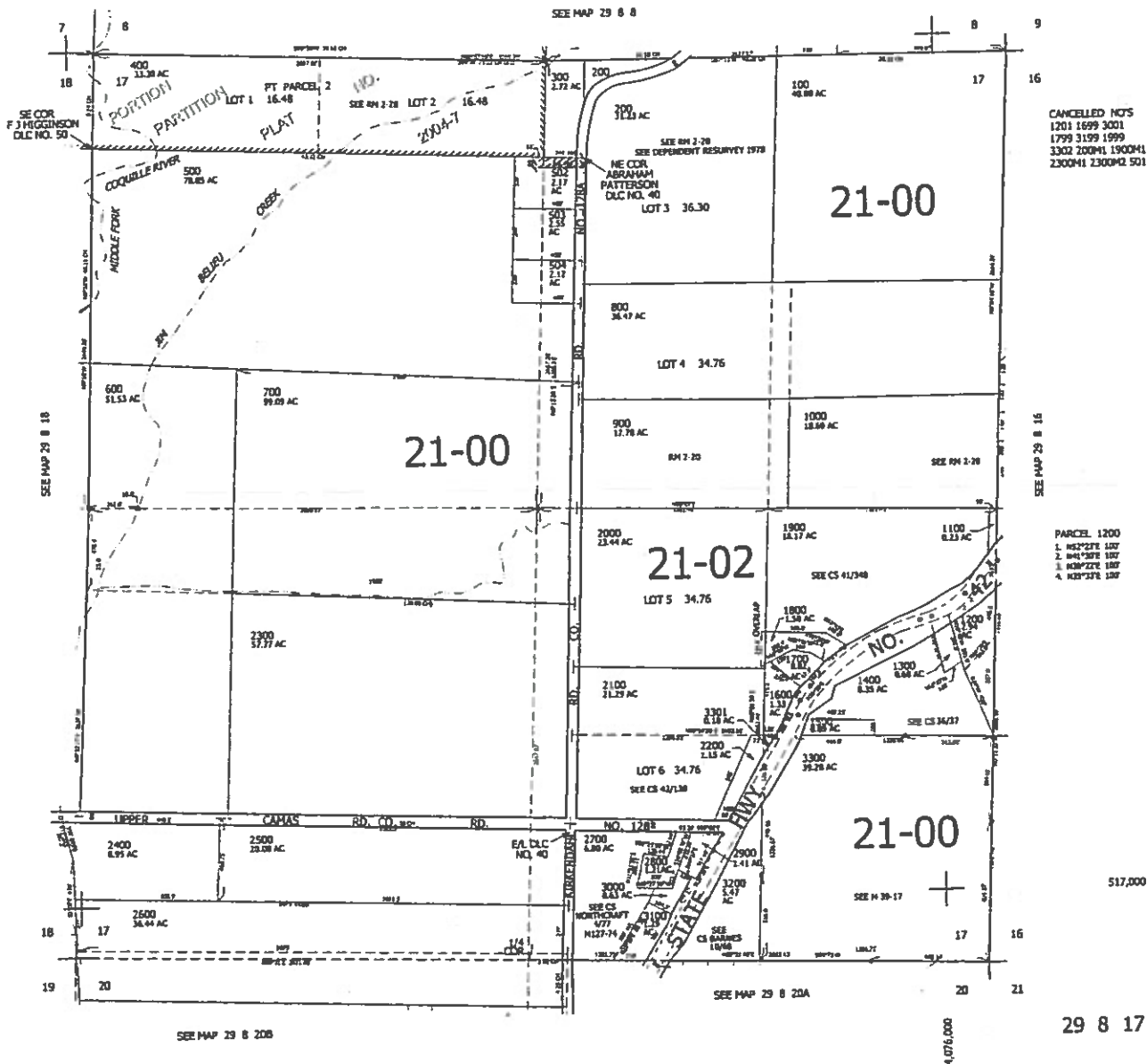

RECEIVED

NOV 01 2004

WATER RESOURCES DEPT
SALEM, OREGON

13959

Permit No. 12365

Application No. 16544

County Douglas

PROOF OF APPROPRIATION OF WATER

1. Name J. H. Parrott 2. Address Camas Valley, Oregon
3. Source of supply Middle Fork Coquille River
- Tributary of South Fork Coquille R.
4. Amount of water ~~1.0~~ 0.57 c.f.s. 5. Priority date August 27, 1936 ✓
6. Use Irrigation
7. Location of point of diversion (SW $\frac{1}{4}$ SE $\frac{1}{4}$) & (SE $\frac{1}{4}$ NE $\frac{1}{4}$) (NESE) in DLC 40 Sec. 18, Twp. 29 S., Range 8 W., W. M.

8. The description of land given below corresponds to that found in your permit covering land to be irrigated, or, if for other purposes, the place of use. In the blank column on the right, headed "No. acres actually irrigated", fill in the number of acres you have irrigated in each of the tracts described:

Township	Range	Section	Forty-acre Tract	No. Acres Described in Permit	No. Acres Actually Irrigated		
29 S	8 W	18	(SE $\frac{1}{4}$ NE $\frac{1}{4}$)	12 ✓	54 ✓		
			(NE $\frac{1}{4}$ SE $\frac{1}{4}$)	33 ✓	150 ✓		
			(SE $\frac{1}{4}$ SE $\frac{1}{4}$)	3 ✓	75 ✓		
			(SW $\frac{1}{4}$ SE $\frac{1}{4}$)	6 ✓	49 ✓		
			(NW $\frac{1}{4}$ SE $\frac{1}{4}$)	16 ✓	70 ✓		
			(SW $\frac{1}{4}$ NW $\frac{1}{4}$)	4 ✓	35 ✓		
		17	(NW $\frac{1}{4}$ SW $\frac{1}{4}$)	4 ✓	03 ✓		
			SW $\frac{1}{4}$ SW $\frac{1}{4}$	2 ✓	0		
			} Fordson Tractor			80	444
			} 300-7" Pipe				

all in Abraham Patterson DLC 40

This column must be filled in if water is used for irrigation

If for irrigation, this appropriation shall be limited to one-eighth of one cubic foot per second or its equivalent for each acre irrigated, and shall be further limited to a diversion of not to exceed 2 1/2 acre feet per acre for each acre irrigated during the irrigation season of each year, and shall be subject to such reasonable rotation system as may be ordered by the proper state officer.

(Attach separate sheet if necessary)

DESCRIPTION OF WORKS

9. (a) If a dam has been constructed, give description: Height, ft.; length on top, ft.; length on bottom ft.; material used and character of construction,

(b) Give description of headgate: Width, ft.; depth, ft.; material used and character of construction,

(c) Size of canal: Width on top (at waterline) ft.; width on bottom, ft.; depth of water, ft.; grade, ft. fall per 1,000 ft. Actual capacity, sec.-ft. Give general description:

(d) Pipe line: Description of intake,
 Length of pipe, ^{300' of 7" Pipe} 300' ft., size at intake, ^{300' of 4" fire Hose} 300' ft., size at ft. from intake, in.; size at place of use, in. Difference in elevation between intake and place of use, ft. Is grade uniform? Actual capacity of pipe line, sec.-ft. Give general description:

(Material: Steel, wrought, cast iron, wood stave, etc.)

(e) Pumping plant: Give size and type of pump, ^{5 5/8" Cent, 6" Cent & 2" Cent} Suction lift, ft.; discharge lift, ^{Tot} 10 ft. Type of motor used ^{Tractor} Horse power rating, H. P. Actual capacity of pump, sec.-ft.

10. During what months is water beneficially used? ^{Irrig Season}

11. State character of soil ^{Silt Loam} Kind of crops raised ^{Alfalfa Pasture & Garden}

12. Does the accompanying map, filed with your application, show correctly the point of diversion, area of land irrigated, or place of use? ^{See Proof map}

13. If not, wherein is such map in error?

14. Domestic use: Give number of families actually using water at this time

15. If for power, mining, municipal, manufacturing, storage or any other purpose than irrigation, give extent and method of such use

AFFIDAVIT OF APPROPRIATOR

STATE OF OREGON,

County of Douglas

} ss.

I, J. H. Parrott, being first duly sworn, depose and say that I have read the above and foregoing proof of appropriation of water; that I know the contents thereof, and that the facts therein stated are true.

IN WITNESS WHEREOF, I have hereunto set my hand this 15th day of July, 1941.

J. H. Parrott

Subscribed and sworn to before me this 15th day of July, 1941.

R. E. Richter

Notary Public for Oregon

NOTARY PUBLIC FOR OREGON

My commission expires ~~MY COMMISSION EXPIRES~~ AUG. 2, 1941

[Notarial Seal]

AFFIDAVIT OF WITNESSES

STATE OF OREGON,

County of Douglas

} ss.

We, Robert Richter, and Jack Church

of Camas Valley Oregon, being first duly sworn, depose and say that

we are well acquainted with the facts and conditions set forth in the foregoing statement relative to proof of appropriation of water under Permit No. 12365; that we and each of us have been over and upon each tract described in said proof, and from such personal inspection have knowledge that all necessary ditches, dams and other diversion and distributing works have been constructed, and water used as stated therein; that we have carefully read such proof of appropriation, and that each and every statement contained therein is true to the best of our knowledge and belief.

Robert Richter

Jack Church

Subscribed and sworn to before me this 15th day of July, 1941.

R. E. Richter

Notary Public for Oregon

My commission expires ~~NOTARY PUBLIC FOR OREGON~~

MY COMMISSION EXPIRES AUG. 2, 1941

[Notarial Seal]

REPORT OF PERSON MAKING INSPECTION

REPORT OF PERSON MAKING INSPECTION

(For use by representative of State Engineer)

I, Chester Cumming, do hereby certify that I have made an inspection of the works described herein and in Permit No. 12365, on the 9 day of July, 1940, and found the foregoing statements and descriptions of works to be accurate. In my opinion the appropriation has been completed to the extent of _____ (Quantity of water in second-feet or acre-feet) and I recommend the issuance of water right certificate for this amount

NOTICE TO INSPECTORS

If conditions do not justify the above report by you, please return the proof without your signature, with a full report by letter.

Chester Cumming
(Name)

(Title)

PROOF OF APPROPRIATION

Permit No. _____

Recording fee paid _____

Receipt No. _____

RECEIVED
JUL 16 1941
STATE ENGINEER
SALEM, OREGON

STATE OF OREGON

STATE PRINTING DEPT.

County of _____

STATE OF OREGON

APPROPRIATION OF WATER

SECTION
17
18

TOWNSHIP 29 S, RANGE 8 W, W. M.

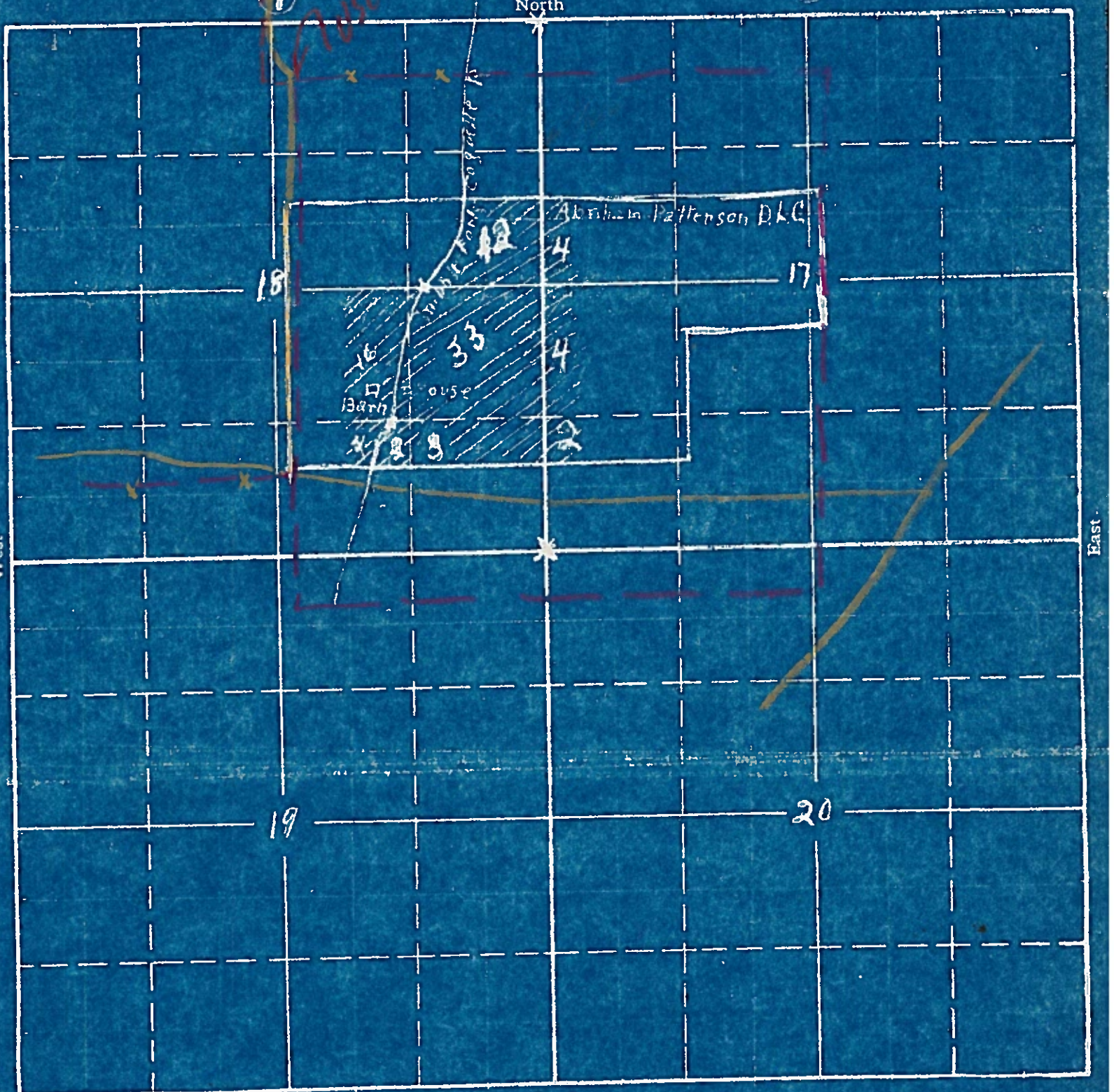

Scale 4" = 1 mile

17- 16544
APPLICATION No. 16544
PERMIT No. 12365

CHAS. E. STRICKLIN, STATE ENGINEER
SECRETARY
STATE RECLAMATION COMMISSION
HYDROELECTRIC COMMISSION OF OREGON

STATE OF OREGON

OFFICE OF THE

STATE ENGINEER

WATER RESOURCES DEPARTMENT

SALEM

ADDRESS ALL COMMUNICATIONS
CHAS. E. STRICKLIN, STATE ENGINEER
SALEM, OREGON

AND REFER TO
FILE NO. 16544

July 9, 1941

Mr. J. H. Parrott
Camas Valley, Oregon

Dear Mr. Parrott:

If you will sign the enclosed final proof and return it to this office, accompanied by the statutory certificate recording fee in the amount of \$1.00, your water right under Permit No. 12365 will be confirmed by issuance of a certificate defining a right to the use of water as indicated on the proof, when the next group of certificates is issued.

Very truly yours,

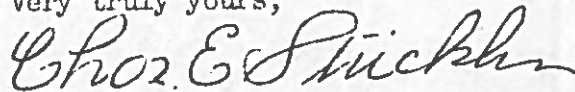

CHAS. E. STRICKLIN
State Engineer

encl.

July 9, 1941

Mr. J. H. Parrott
Camas Valley, Oregon

Dear Mr. Parrott:

If you will sign the enclosed final proof and return it to this office, accompanied by the statutory certificate recording fee in the amount of \$1.00, your water right under Permit No. 12365 will be confirmed by issuance of a certificate defining a right to the use of water as indicated on the proof, when the next group of certificates is issued.

Very truly yours,

Chas. E. Stricklin

CHAS. E. STRICKLIN
State Engineer

encl.

May 6, 1941

Mr. J. H. Parrott
Camas Valley, Oregon

Dear Mr. Parrott:

This will acknowledge receipt of your letter of April 29 inquiring concerning your Permit No. 12365.

Mr. Cummings, of this department, who made the final proof survey of your project, has informed me that on working up his notes, it appeared that a corner which he used for a reference point upon your advise, did not appear, upon checking with the government plats, to be the assumed corner.

In order to avoid the possibility of incorrectly recording your completed right, Mr. Cummings wishes to tie his work to a donation land claim corner in the vicinity on his next trip, which will be in from thirty to sixty days.

Your permit which you hold will in the meantime constitute valid and sufficient evidence of your water right.

Very truly yours,

CHAS. E. STRICKLIN
State Engineer

By

Ed K. Humphrey, Assistant

EKH:LD

16544

Camas Valley Ore
Apr. 29 - 1941

RECEIVED

MAY 1 1941

STATE ENGINEER
SALEM, OREGON

Mr. Chas. Strickland

Dear Sir:—

I have never heard any thing farther
from, my application for water rights
since the Engineers were here, last year.
I am wondering why.

Yours Very Respec.
J. H. Parrott

December 13, 1939

Mr. J. H. Parrott
Canas Valley, Oregon

Dear Sir:

This acknowledges receipt of Form C, being a notice of the complete application of water under Permit No. 12365.

The matter of issuance of the certificate under this permit will be given consideration as soon as a representative from this office can make an inspection of the project covered by the permit, which probably will not be until spring, for the purpose of checking the irrigated acreage, location, etc., preparatory to final proof, which proof can cover only the acreage which has actually been irrigated. In the meantime, the permit which you hold will be valid and sufficient evidence of the water right.

Very truly yours,

CHAS. E. STRICKLIN
State Engineer

By

RE

Ed K. Humphrey, Assistant

16544

January 8, 1937.

Mr. J. H. Parrott,
Camas Valley, Oregon.

Dear Sir:

Herewith you will find Application No. 16544, Permit No. 12365, together with blue print.

This application has been approved and recorded in this office.

16544

October 20, 1936.

Mr. J. H. Parrott,
Canas Valley, Oregon.

Dear Sir:

Your Application No. 16544 has again been received in this office, and it is now considered to be in satisfactory form. It is therefore being placed in line for approval and issuance of a permit.

Very truly yours,

CHAS. E. STRICKLIN,
State Engineer.

By
V. S. Bovelto, Assistant.

LN

September 19, 1936.

Mr. J. H. Parrott,
Camas Valley, Oregon,

Dear Sir:

Your Application No. 16544 has been received, but since it does not yet agree with the map, it is necessary that I again return it to you.

The lands to be irrigated as listed under Item 8 must agree with the lands shown on the map, and until one or the other is corrected so that the two will agree, it will be impossible to issue a permit.

The application has again been endorsed so that in order to retain its priority it must be returned within thirty days, or on or before October 19, 1936,

Yours very truly,

CHAS. E. STRICKLIN,
State Engineer.

By

V. S. Bovelie, Assistant.

VSB:LN
encls.

September 12, 1936.

Mr. J. H. Parrott,
Camas Valley, Oregon.

Dear Sir:

Your Application No. 16544 has been received, but since the list of lands under Item 8 does not agree with the lands shown on the map it is necessary that I return the application for additional information.

I note the map has been amended to show 12 acres in the SE $\frac{1}{4}$ NE $\frac{1}{4}$, instead of 20, and the map also shows 4 acres in the SW $\frac{1}{4}$ NW $\frac{1}{4}$, 4 in the NW $\frac{1}{4}$ SW $\frac{1}{4}$, and 2 in the SW $\frac{1}{4}$ SW $\frac{1}{4}$ of Section 17 which are not listed in the application. The map indicates a total of 82 acres instead of 80 as shown on the application, which will require an additional fee of 30 cents which is at the rate of 15 cents per acre for the additional 2 acres.

The application has been endorsed so that in order to retain its priority it must be returned within thirty days, or on or before October 12, 1936.

Very truly yours,

CHAS. E. STRICKLIN,
State Engineer.

By
V. S. Bovelie, Assistant.

VSB:LN
encls.

16544

Comas Valley Ore

Sept. 7 - 1936

Chas. E. Stricklin,

RECEIVED

SEP 9 1936

Salem Ore.

STATE ENGINEER
SALEM, OREGON

Dear Sir:—

The points of diversion, on the application which I mailed your office Sept. 7 should have read

the S.W. $\frac{1}{4}$ of S.E. $\frac{1}{4}$ of Sec. 18
N.E. $\frac{1}{4}$ of S.E. $\frac{1}{4}$ of Sec. 18

Termination

S.W. $\frac{1}{4}$ of S.E. $\frac{1}{4}$ of Sec 18
N.E. $\frac{1}{4}$ of S.E. $\frac{1}{4}$ of Sec 18

Hope it isn't too late to correct this error.

Yours very Resp
J. H. Parrott

File & charged —
Appl returned 9/8/36 —

September 8, 1936.

Mr. J. H. Parrott,
Camas Valley, Oregon.

Dear Sir:

Your Application No. 16544 has been received, together with your remittance in the amount of \$12.00. Receipt No. 20610 is enclosed.

The application now appears to be in satisfactory form with the exception of Items 4 and 5. It is stated under Item 4 that the diversion will be within the NE $\frac{1}{4}$ SW $\frac{1}{4}$ and NW $\frac{1}{4}$ SE $\frac{1}{4}$ of Sections 17 and 18. The map does not indicate the Middle Fork of Coquille River as flowing through Section 17, and it appears, therefore, there can be no diversion within that section. It would appear from the map that the diversions will probably be within the SE $\frac{1}{4}$ of Section 18 and the SE $\frac{1}{4}$ NE $\frac{1}{4}$ of said section. Item 5 indicates that the pipe line will terminate within the NE $\frac{1}{4}$ SW $\frac{1}{4}$ and NW $\frac{1}{4}$ SE $\frac{1}{4}$ of Section 18, whereas the map shows none within the SW $\frac{1}{4}$, and evidently no pipe line will extend to the NE $\frac{1}{4}$ SW $\frac{1}{4}$. Whatever corrections may be necessary under these items should be made at your early convenience.

The application has been endorsed so that in order to retain its priority it must be returned within thirty days, or on or before October 8, 1936.

Very truly yours,

CHAS. E. STRICKLIN,
State Engineer.

By
V. S. Bovelle, Assistant.

VSB:LN
encls.

August 28, 1936.

Mr. J. H. Parrott,
Camas Valley, Oregon.

Dear Sir:

This acknowledges receipt of your application for permit to appropriate water from the Middle Fork of Coquille River for irrigation purposes, together with your remittance in the amount of \$5.00. Receipt No. 20545 is enclosed. The application has been filed and given No. 16544.

A typewritten copy has been prepared in this office and is enclosed for completion. The application must be either typewritten or be filled out in ink.

The smallest legal subdivisions or forty-acre tracts within which the points of diversion will lie should be shown under Item 4. The main ditch or pipe line should be described under Items 5 and 7, and the location of the lands to be irrigated must be given under Item 8, showing the number of acres in each smallest legal subdivision or forty-acre tract. Items 11 to 14 must be filled out, and the application must contain your signature and that of witnesses.

The map which you have submitted is not entirely satisfactory, and I am enclosing a four-section plat which you may use in preparing a new map. The map should be drawn in ink and should be prepared on a larger scale than the one you have used. A scale of four inches to the mile, which may be obtained by using each of the large squares on the plat as a section, will be satisfactory. The map should show the location of the lands to be irrigated as well as the location of the stream and the points of diversion.

There is a balance of fees due in the amount of \$12.00 for recording for the irrigation of 80 acres which must be paid before a permit can be issued.

Mr. J. H. Parrott - 2.

August 28, 1936.

The application has been endorsed so that in order to retain its priority it must be returned within thirty days, or on or before September 28, 1936.

Very truly yours,

CHAS. E. STRICKLIN,
State Engineer.

By V. S. Rovelle, Assistant.

VSB:LN
encls.

***APPLICATION FOR A PERMIT**

To appropriate the Public Waters of the State of Oregon

I, J H Parrott (Name of applicant)
of Camas Valley (Post office), County of Douglas,
State of Oregon, do hereby make application for a permit to appropriate the

following described public waters of the State of Oregon, **SUBJECT TO EXISTING RIGHTS:**

If the applicant is a corporation, give date and place of incorporation

1. The source of the proposed appropriation is North Fork
Esquella River (Name of stream) ✓
....., a tributary of

2. The amount of water which the applicant intends to apply to beneficial use is 500
cubic feet per second. (If water is to be used from more than one source, give quantity from each)

**3. The use to which the water is to be applied is Irrigation
(Irrigation, power, mining, manufacturing, domestic supplies, etc.)

4. The point of diversion is located ft. (N. or S.) and ft. (E. or W.)
corner of (Section or subdivision) ✓
(If preferable, give distance and bearing to section corner)

(If there is more than one point of diversion, each must be described. Use separate sheet if necessary)
being within the of Sec. 17+18, Tp. 29,
R. 8 W, W. M., in the county of Douglas (Give smallest legal subdivision) (N. or S.)

5. The to be (Main ditch, canal or pipe line) (Miles or feet) ✓
in length, terminating in the of Sec., Tp. (Smallest legal subdivision) (N. or S.)
R., W. M., the proposed location being shown throughout on the accompanying map. (E. or W.)

DESCRIPTION OF WORKS

DIVERSION WORKS—

6. (a) Height of dam feet, length on top feet, length at bottom
..... feet; material to be used and character of construction (Loose rock, concrete, masonry,
rock and brush, timber crib, etc., wasteway over or around dam)

(b) Description of headgate (Timber, concrete, etc., number and size of openings)

(c) If water is to be pumped give general description 2-6" Centrifugal Pumps (Size and type of pump)
1-1 1/2" Centrifugal pump
12-20 Gardner tractor 1-6 H.P. gas motor Total Head 25 ft
(Size and type of engine or motor to be used, total head water is to be lifted, etc.)

* A different form of application is provided where storage works are contemplated.

** Applications for permits to appropriate water for the generation of electricity, with the exception of municipalities, must be made to the Hydroelectric Commission. Either of the above forms may be secured, without cost, together with instructions by addressing the State Engineer, Salem, Oregon.

PERMIT

STATE OF OREGON, }
County of Marion, } ss.

This is to certify that I have examined the foregoing application and do hereby grant the same, SUBJECT TO EXISTING RIGHTS and the following limitations and conditions:

The right herein granted is limited to the amount of water which can be applied to beneficial use and shall not exceed cubic feet per second measured at the point of diversion from the stream, or its equivalent in case of rotation with other water users, from

The use to which this water is to be applied is

If for irrigation, this appropriation shall be limited to of one cubic foot per second

and shall be subject to such reasonable rotation system as may be ordered by the proper state officer.

The priority date of this permit is

Actual construction work shall begin on or before and shall thereafter be prosecuted with reasonable diligence and be completed on or before

Complete application of the water to the proposed use shall be made on or before

WITNESS my hand this day of, 193.....

STATE ENGINEER

Permits for power development are subject to the payment of annual fees as provided in sections 1 and 2, chapter 74, Oregon Laws, 1933.

Application No. 16544
Permit No.

PERMIT

TO APPROPRIATE THE PUBLIC WATERS OF THE STATE OF OREGON

Division No. District No.

This instrument was first received in the office of the State Engineer at Salem, Oregon, on the 27th day of August, 1936., at 8:00 o'clock A.M.

Returned to applicant:

Corrected application received:

Approved:

Recorded in book No. of

Permits on page

STATE ENGINEER

Drainage Basin No. 17 Page 400

Fees Paid

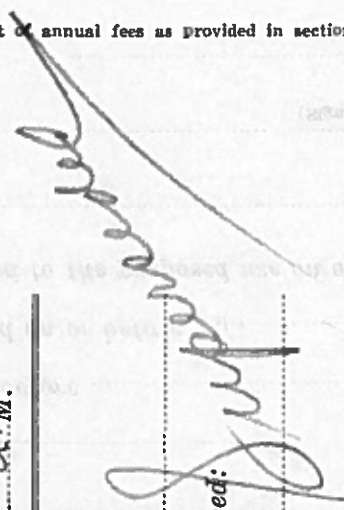

Item 4, Point of Diversion:

Point of diversion designated by the following:

Beginning at sections corner 17, 18, 19 and 20, running 80 rods north, thence 170 rods west; and sections corner 7, 8, 17 and 18, and running 240 rods south, thence 60 rods west. Water to be taken out between these two points, with pumps, and will irrigate 60 acres on the east and 20 acres on the west of this stream.

RECEIVED
AUG 27 1936
STATE ENGINEER
SALEM, OREGON

TOWNSHIP 29S, RANGE 8W, W. M.

North

West

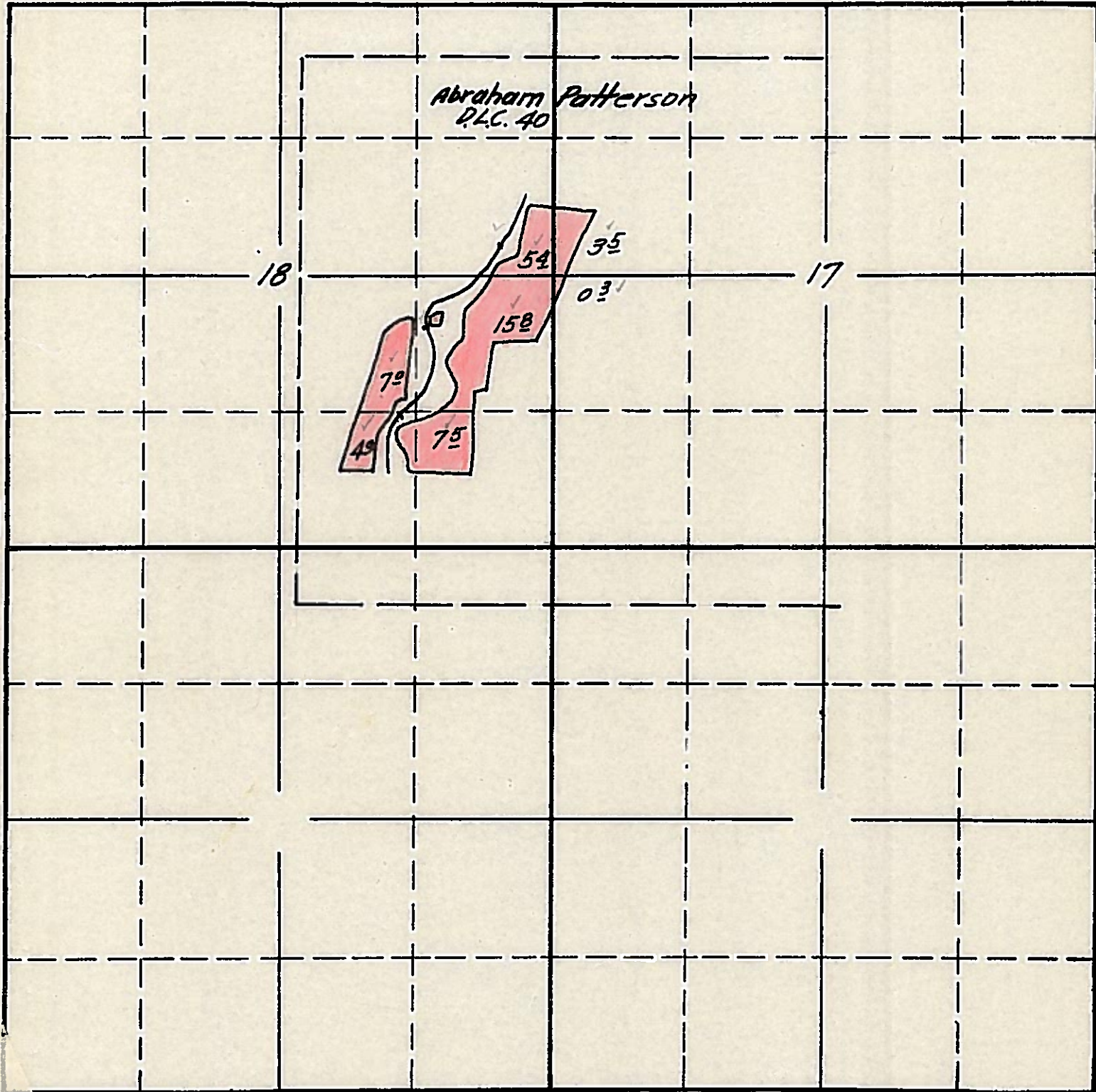

Abraham Patterson
D.C. 40

18

17

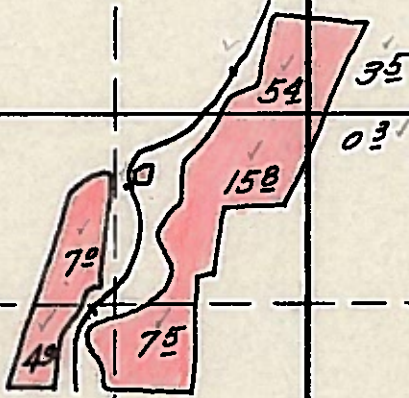

South

Surveyed July 9 1940
C.L.B.

APPLICATION No. 16544
PERMIT No. 12365