

Groundwater Application Review Summary Form

Application # G- 18998

GW Reviewer Aurora C Bouchier Date Review Completed: 09/08/2020

Summary of GW Availability and Injury Review:

Groundwater for the proposed use is either over appropriated, will not likely be available in the amounts requested without injury to prior water rights, OR will not likely be available within the capacity of the groundwater resource per Section B of the attached review form.

Summary of Potential for Substantial Interference Review:

There is the potential for substantial interference per Section C of the attached review form.

Summary of Well Construction Assessment:

The well does not appear to meet current well construction standards per Section D of the attached review form. Route through Well Construction and Compliance Section.

This is only a summary. Documentation is attached and should be read thoroughly to understand the basis for determinations and for conditions that may be necessary for a permit (if one is issued).

WATER RESOURCES DEPARTMENT

MEMO

September 8, 2020

TO: Application G- 18998

**FROM: GW: Aurora C Bouchier
(Reviewer's Name)**

SUBJECT: Scenic Waterway Interference & General/Local Surface Water Evaluation for Deschutes Ground Water Study Area

The source of appropriation is within or above the Deschutes Scenic Waterway

Use the Scenic Waterway condition (Condition 7J).

PREPONDERANCE OF EVIDENCE FINDING UNDER ORS 390.835:

Department has found that there is a preponderance of evidence that the proposed use of groundwater will measurably reduce the surface water flows necessary to maintain the free-flowing character of the Deschutes Scenic Waterway in quantities necessary for recreation, fish and wildlife.

LOCALIZED IMPACT FINDING

The proposed use of groundwater will have a localized impact to surface water in the _____ River/Creek Subbasin.

If the localized impact box above is checked, then the water use under any right issued pursuant to this application is presumed to have a localized impact on surface water within the identified subbasin. Mitigation of the impact, originating from within the Local Zone of Impact identified by the Department, will be required before a permit may be issued for the proposed use.

If the localized impact box above is not checked, then the water use under any right issued pursuant to this application is presumed to have a general (regional) impact on surface water. Mitigation of the impact, originating anywhere within the Deschutes Basin above the Madras gage, will be required before a permit may be issued for the proposed use.

PUBLIC INTEREST REVIEW FOR GROUNDWATER APPLICATIONS

TO: Water Rights Section Date 09/08/2020
 FROM: Groundwater Section Aurora C Bouchier
 Reviewer's Name
 SUBJECT: Application G- 18998 Supersedes review of na
 Date of Review(s)

PUBLIC INTEREST PRESUMPTION; GROUNDWATER

OAR 690-310-130 (1) *The Department shall presume that a proposed groundwater use will ensure the preservation of the public welfare, safety and health as described in ORS 537.525.* Department staff review groundwater applications under OAR 690-310-140 to determine whether the presumption is established. OAR 690-310-140 allows the proposed use be modified or conditioned to meet the presumption criteria. **This review is based upon available information and agency policies in place at the time of evaluation.**

A. GENERAL INFORMATION: Applicant's Name: Regina Kaye Derstine & Trevor Derstine County: Jefferson

A1. Applicant(s) seek(s) 4.84 cfs from 1 well(s) in the Deschutes Basin,
Upper Deschutes (General ZOI) subbasin

A2. Proposed use: Supplemental Irrigation (387 acres) Seasonality: April 1 – October 31

A3. Well and aquifer data (attach and number logs for existing wells; mark proposed wells as such under logid):

Well	Logid	Applicant's Well #	Proposed Aquifer*	Proposed Rate(cfs)	Location (T/R-S QQ-Q)	Location, metes and bounds, e.g. 2250' N, 1200' E fr NW cor S 36
1	proposed	1	Deschutes Fm	4.84	12S/13E-21 SE-NE	2530' S, 160' W of NE cor S 21
2						
3						
4						

* Alluvium, CRB, Bedrock

Well	Well Elev ft msl	First Water ft bls	SWL ft bls	SWL Date	Well Depth (ft)	Seal Interval (ft)	Casing Intervals (ft)	Liner Intervals (ft)	Perforations Or Screens (ft)	Well Yield (gpm)	Draw Down (ft)	Test Type
1	2800				Est 490	Est 0-18	Est -1-19		TBD			

Use data from application for proposed wells.

A4. **Comments:** This application is for supplemental irrigation of 387 acres. The requested maximum rate is 4.84 cfs from one proposed well with an estimated depth of 490 feet.

Groundwater flow is towards the northwest, with the nearest likely discharge area (Deschutes River) approximately 5-miles away. In this portion of the basin (north of Juniper Butte) the water-level in wells is above the nearest surface water sources (Deschutes River at Lake Billy Chinook).

A5. **Provisions of the** Deschutes Basin rules relative to the development, classification and/or management of groundwater hydraulically connected to surface water **are**, or **are not**, activated by this application. (Not all basin rules contain such provisions.)

Comments: Within the USGS Deschutes Groundwater Study Area (DGWSA) boundary and subject to Division 690-505-0500 to -0620.

A6. **Well(s) #** _____, _____, _____, _____, _____, tap(s) an aquifer limited by an administrative restriction.

Name of administrative area: _____

Comments: _____

B. GROUNDWATER AVAILABILITY CONSIDERATIONS, OAR 690-310-130, 400-010, 410-0070

B1. **Based upon available data**, I have determined that groundwater* for the proposed use:

- a. is over appropriated, is not over appropriated, or cannot be determined to be over appropriated during any period of the proposed use. * This finding is limited to the groundwater portion of the over-appropriation determination as prescribed in OAR 690-310-130;
- b. will not or will likely be available in the amounts requested without injury to prior water rights. * This finding is limited to the groundwater portion of the injury determination as prescribed in OAR 690-310-130;
- c. will not or will likely to be available within the capacity of the groundwater resource; or
- d. will, if properly conditioned, avoid injury to existing groundwater rights or to the groundwater resource:
 - i. The permit should contain condition #(s) 7N, Large Water-Use Reporting;
 - ii. The permit should be conditioned as indicated in item 2 below.
 - iii. The permit should contain special condition(s) as indicated in item 3 below;

- B2.
- a. **Condition** to allow groundwater production from no deeper than _____ ft. below land surface;
 - b. **Condition** to allow groundwater production from no shallower than _____ ft. below land surface;
 - c. **Condition** to allow groundwater production only from the _____ groundwater reservoir between approximately _____ ft. and _____ ft. below land surface;
 - d. **Well reconstruction** is necessary to accomplish one or more of the above conditions. The problems that are likely to occur with this use and without reconstructing are cited below. Without reconstruction, I recommend withholding issuance of the permit until evidence of well reconstruction is filed with the Department and approved by the Groundwater Section.

Describe injury –as related to water availability– that is likely to occur without well reconstruction (interference w/ senior water rights, not within the capacity of the resource, etc): _____

B3. **Groundwater availability remarks:** _____

There are 20 water wells in the proposed township and range (T12S/R13E). Of these, the median estimated yield is 15 gpm and the maximum estimated yield is 50 gpm. It is unlikely the applicant will find the requested rate (2168 gpm) at the proposed well depth (490 feet). Three high-yield wells exist at a location approximately 6.5-miles to the west-southwest (in T12S/R12E Section 33, along the Crooked River). At the proposed location, a well would have to be a minimum of approximately 900 to 1200 feet deep to tap into the same water-bearing zone that the wells in T12S/R12E-S33 are producing from – and there is no guarantee that this zone would be water-bearing at the proposed location.

A nearby observation well (JEFF 466, located approximately 6-miles to the north-northeast near the town of Madras) has been monitored periodically since the mid 1980’s. The hydrograph of JEFF 466 appears to show a response to climate cycles of the Northern Oregon Cascades. However, the magnitude (approximately 7-feet) of the response to climate cycles in JEFF 466 is muted and slightly delayed when compared to the magnitude (approximately 24-feet) of response to climate cycles in DESC 3016 (located in Sisters) – which shows a strong correlation with climate cycles. JEFF 466 does not display a declining groundwater trend.

Note on B1c: the finding that groundwater for the proposed use will likely be available within the capacity of the groundwater resource assumes the well is producing from the regional aquifer. It is unlikely that a highly productive water-bearing zone capable of producing at the proposed rate (2168 gpm) will be encountered at the proposed depth (490 feet). However, without site specific data this cannot be determined with certainty.

C. GROUNDWATER/SURFACE WATER CONSIDERATIONS, OAR 690-09-040

The USGS Deschutes groundwater study concludes that groundwater and surface water are directly linked within the DGWSA, with virtually the entire flow of the Deschutes River at Madras supplied by groundwater discharge during the summer and early fall (Gannett et al., 2001). Management rules within the DGWSA (OAR Division 690-505-0500 to 0620) were crafted to allow a limited number of additional groundwater permits to be granted while still maintaining the Deschutes River Oregon Scenic Waterway/Federal Wild and Scenic River. Therefore, the following sections of groundwater reviews are not required to establish surface water groundwater connections.

C1. 690-09-040 (1): Evaluation of aquifer confinement:

Well	Aquifer or Proposed Aquifer	Confined	Unconfined
		<input type="checkbox"/>	<input type="checkbox"/>
		<input type="checkbox"/>	<input type="checkbox"/>
		<input type="checkbox"/>	<input type="checkbox"/>
		<input type="checkbox"/>	<input type="checkbox"/>

Basis for aquifer confinement evaluation: Not required to be evaluated within the DGWSA.

C2. 690-09-040 (2) (3): Evaluation of distance to, and hydraulic connection with, surface water sources. All wells located a horizontal distance less than ¼ mile from a surface water source that produce water from an unconfined aquifer shall be assumed to be hydraulically connected to the surface water source. Include in this table any streams located beyond one mile that are evaluated for PSI.

Well	SW #	Surface Water Name	GW Elev ft msl	SW Elev ft msl	Distance (ft)	Hydraulically Connected?			Potential for Subst. Interfer. Assumed?	
						YES	NO	ASSUMED	YES	NO
						<input type="checkbox"/>	<input type="checkbox"/>	<input type="checkbox"/>	<input type="checkbox"/>	<input type="checkbox"/>
						<input type="checkbox"/>	<input type="checkbox"/>	<input type="checkbox"/>	<input type="checkbox"/>	<input type="checkbox"/>
						<input type="checkbox"/>	<input type="checkbox"/>	<input type="checkbox"/>	<input type="checkbox"/>	<input type="checkbox"/>
						<input type="checkbox"/>	<input type="checkbox"/>	<input type="checkbox"/>	<input type="checkbox"/>	<input type="checkbox"/>

Basis for aquifer hydraulic connection evaluation: Not required to be evaluated within the DGWSA.

Water Availability Basin the well(s) are located within: Not required to be evaluated within the DGWSA.

C3a. 690-09-040 (4): Evaluation of stream impacts for each well that has been determined or assumed to be **hydraulically connected and less than 1 mile** from a surface water (SW) source. Limit evaluation to instream rights and minimum stream flows that are pertinent to that SW source, not lower SW sources to which the stream under evaluation is tributary. Compare the requested rate against the 1% of 80% *natural* flow for the pertinent Water Availability Basin (WAB). If Q is not distributed by well, use full rate for each well. Any checked box indicates the well is assumed to have the potential to cause PSI.

Well	SW #	Well < ¼ mile?	Qw > 5 cfs?	Instream Water Right ID	Instream Water Right Q (cfs)	Qw > 1% ISWR?	80% Natural Flow (cfs)	Qw > 1% of 80% Natural Flow?	Interference @ 30 days (%)	Potential for Subst. Interfer. Assumed?
		<input type="checkbox"/>	<input type="checkbox"/>			<input type="checkbox"/>		<input type="checkbox"/>		<input type="checkbox"/>
		<input type="checkbox"/>	<input type="checkbox"/>			<input type="checkbox"/>		<input type="checkbox"/>		<input type="checkbox"/>
		<input type="checkbox"/>	<input type="checkbox"/>			<input type="checkbox"/>		<input type="checkbox"/>		<input type="checkbox"/>
		<input type="checkbox"/>	<input type="checkbox"/>			<input type="checkbox"/>		<input type="checkbox"/>		<input type="checkbox"/>

C3b. **690-09-040 (4):** Evaluation of stream impacts by total appropriation for all wells determined or assumed to be **hydraulically connected and less than 1 mile** from a surface water source. **Complete only if Q is distributed among wells.** Otherwise same evaluation and limitations apply as in C3a above.

SW #	Qw > 5 cfs?	Instream Water Right ID	Instream Water Right Q (cfs)	Qw > 1% ISWR?	80% Natural Flow (cfs)	Qw > 1% of 80% Natural Flow?	Interference @ 30 days (%)	Potential for Subst. Interfer. Assumed?
	<input type="checkbox"/>			<input type="checkbox"/>		<input type="checkbox"/>		<input type="checkbox"/>
	<input type="checkbox"/>			<input type="checkbox"/>		<input type="checkbox"/>		<input type="checkbox"/>

Comments: Not required to be evaluated within the DGWSA.

C4a. **690-09-040 (5):** Estimated impacts on **hydraulically connected surface water sources greater than one mile** as a percentage of the proposed pumping rate. Limit evaluation to the effects that will occur up to one year after pumping begins. This table encompasses the considerations required by 09-040 (5)(a), (b), (c) and (d), which are not included on this form. Use additional sheets if calculated flows from more than one WAB are required.

Non-Distributed Wells													
Well	SW#	Jan	Feb	Mar	Apr	May	Jun	Jul	Aug	Sep	Oct	Nov	Dec
		%	%	%	%	%	%	%	%	%	%	%	%
Well Q as CFS													
Interference CFS													
Distributed Wells													
Well	SW#	Jan	Feb	Mar	Apr	May	Jun	Jul	Aug	Sep	Oct	Nov	Dec
		%	%	%	%	%	%	%	%	%	%	%	%
Well Q as CFS													
Interference CFS													
		%	%	%	%	%	%	%	%	%	%	%	%
Well Q as CFS													
Interference CFS													
(A) = Total Interf.													
(B) = 80 % Nat. Q													
(C) = 1 % Nat. Q													
(D) = (A) > (C)		✓	✓	✓	✓	✓	✓	✓	✓	✓	✓	✓	✓
(E) = (A / B) x 100		%	%	%	%	%	%	%	%	%	%	%	%

(A) = total interference as CFS; (B) = WAB calculated natural flow at 80% exceed. as CFS; (C) = 1% of calculated natural flow at 80% exceed. as CFS; (D) = highlight the checkmark for each month where (A) is greater than (C); (E) = total interference divided by 80% flow as percentage.

Basis for impact evaluation: Not required to be evaluated within the DGWSA.

C4b. **690-09-040 (5) (b)** The potential to impair or detrimentally affect the public interest is to be determined by the Water Rights Section.

- C5. **If properly conditioned**, the surface water source(s) can be adequately protected from interference, and/or groundwater use under this permit can be regulated if it is found to substantially interfere with surface water:
- i. The permit should contain condition #(s) _____;
 - ii. The permit should contain special condition(s) as indicated in "Remarks" below;

C6. **SW / GW Remarks and Conditions:** The USGS Deschutes groundwater study concludes that groundwater and surface water are directly linked within the DGWSA, with virtually the entire flow of the Deschutes River at Madras supplied by groundwater discharge during the summer and early fall (Gannett et al., 2001). Management rules within the DGWSA (OAR Division 690-

505-0500 to 0620) were crafted to allow a limited number of additional groundwater permits to be granted while still maintaining the Deschutes River Oregon Scenic Waterway/Federal Wild and Scenic River.

Multiple horizontal lines for text entry.

References Used:

Application file: G-18898

Gannett, Marshall W., Lite, Kenneth E. Jr., Morgan, David S., and Collins, Charles A., 2001, Ground-Water Hydrology of the Upper Deschutes Basin, Oregon: U.S. Geological Survey Water-Resources Investigations Report 00-4162.

Gannett, Marshall W., and Lite, Kenneth E. Jr., 2013, Analysis of 1997-2008 Groundwater Level Changes in the Upper Deschutes Basin, Central Oregon: U.S. Geological Survey Scientific Investigations Report 2013-5092.

Lite, Kenneth E. Jr., and Gannett, Marshall W., 2002, Geologic Framework of the Regional Ground-Water Flow System in the Upper Deschutes Basin, Oregon: U.S. Geological Survey Water-Resources Investigations Report 02-4015.

OWRD water levels and well log database.

D. WELL CONSTRUCTION, OAR 690-200

D1. Well #: _____ Logid: _____

D2. THE WELL does not appear to meet current well construction standards based upon:

- a. review of the well log;
- b. field inspection by _____;
- c. report of CWRE _____;
- d. other: (specify) _____

D3. THE WELL construction deficiency or other comment is described as follows: _____

Multiple horizontal lines for text entry.

D4. Route to the Well Construction and Compliance Section for a review of existing well construction.

Horizontal line for text entry.

Well Location Map

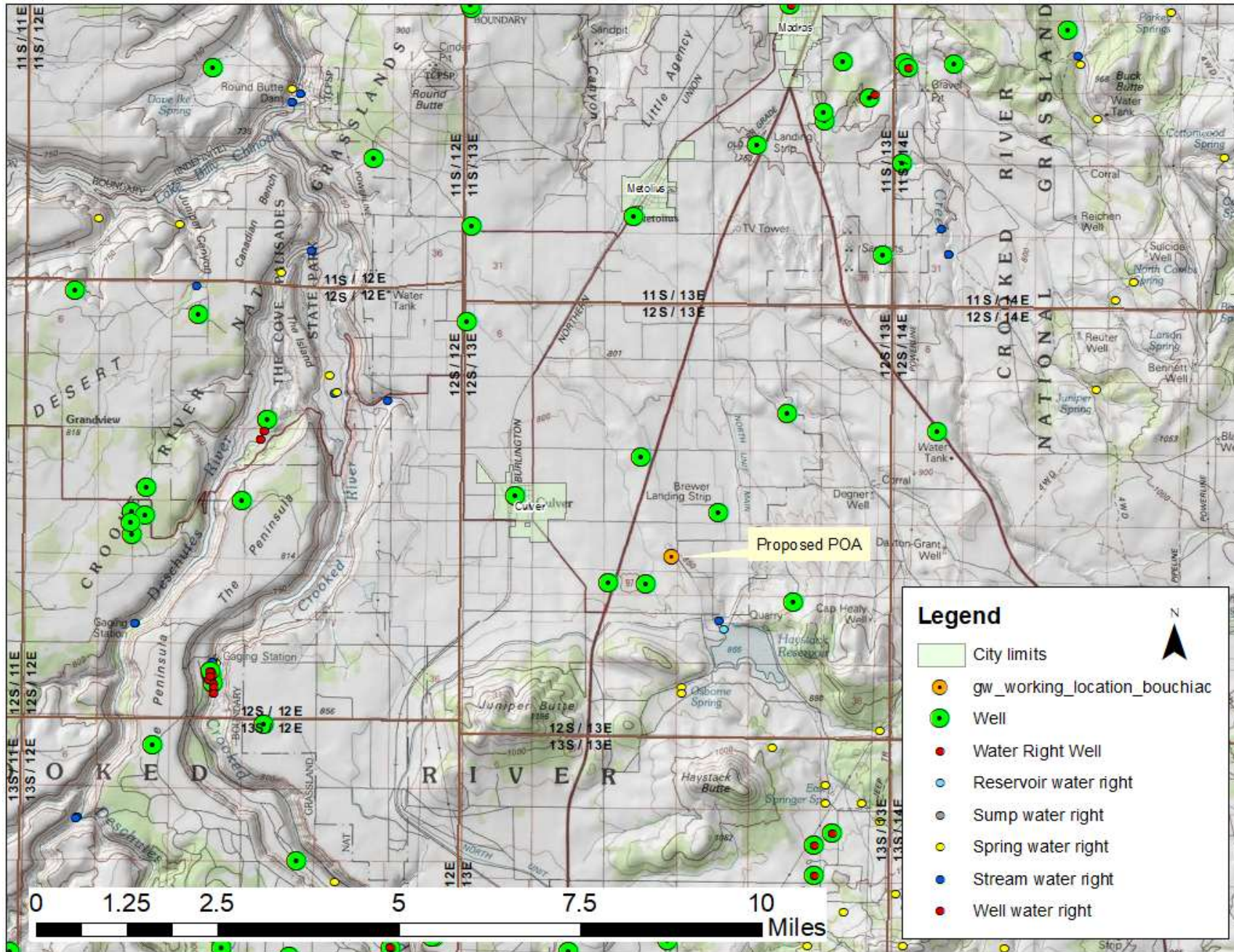

Water-Level Measurements in Nearby Wells

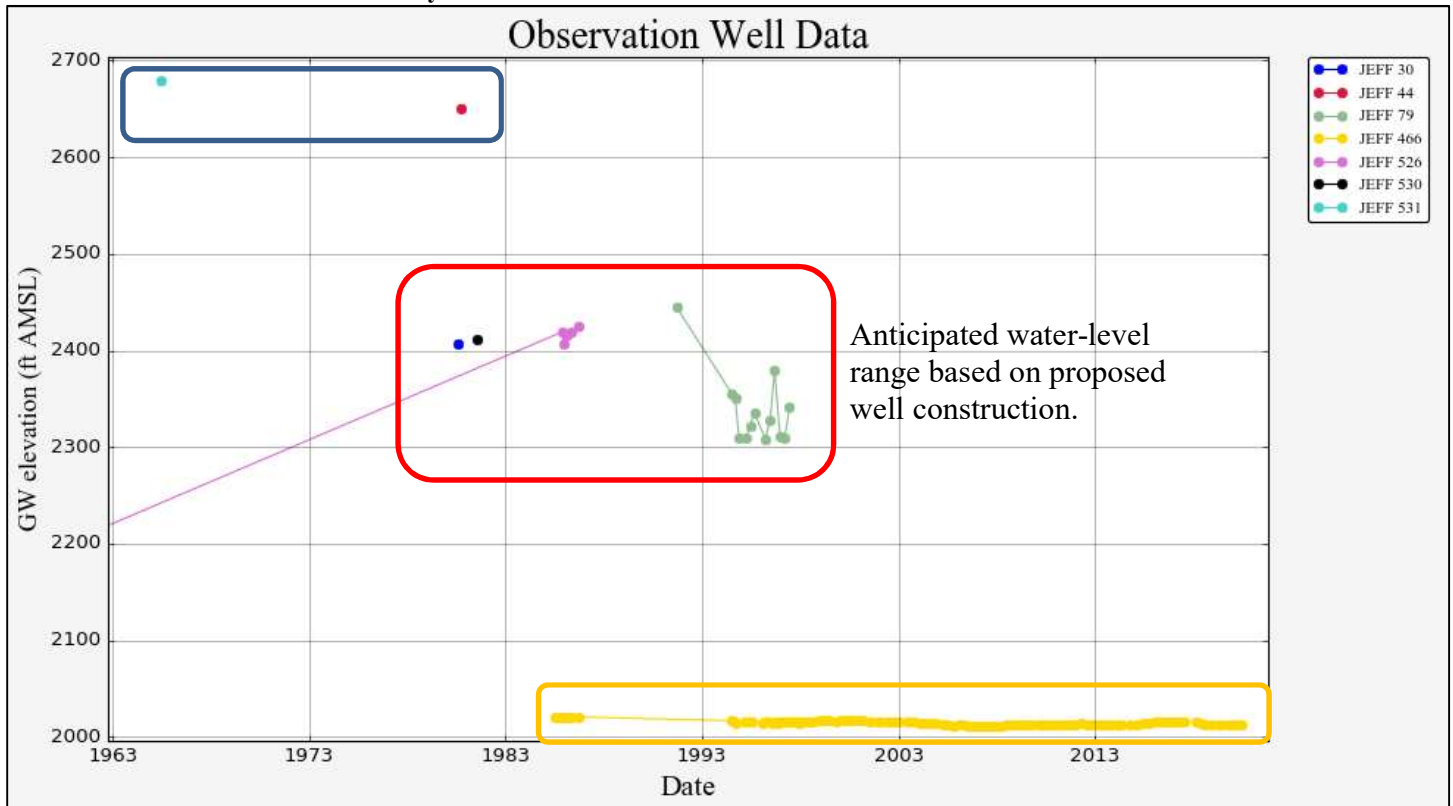

Lithology and Comparative Well Depth of Nearby Wells

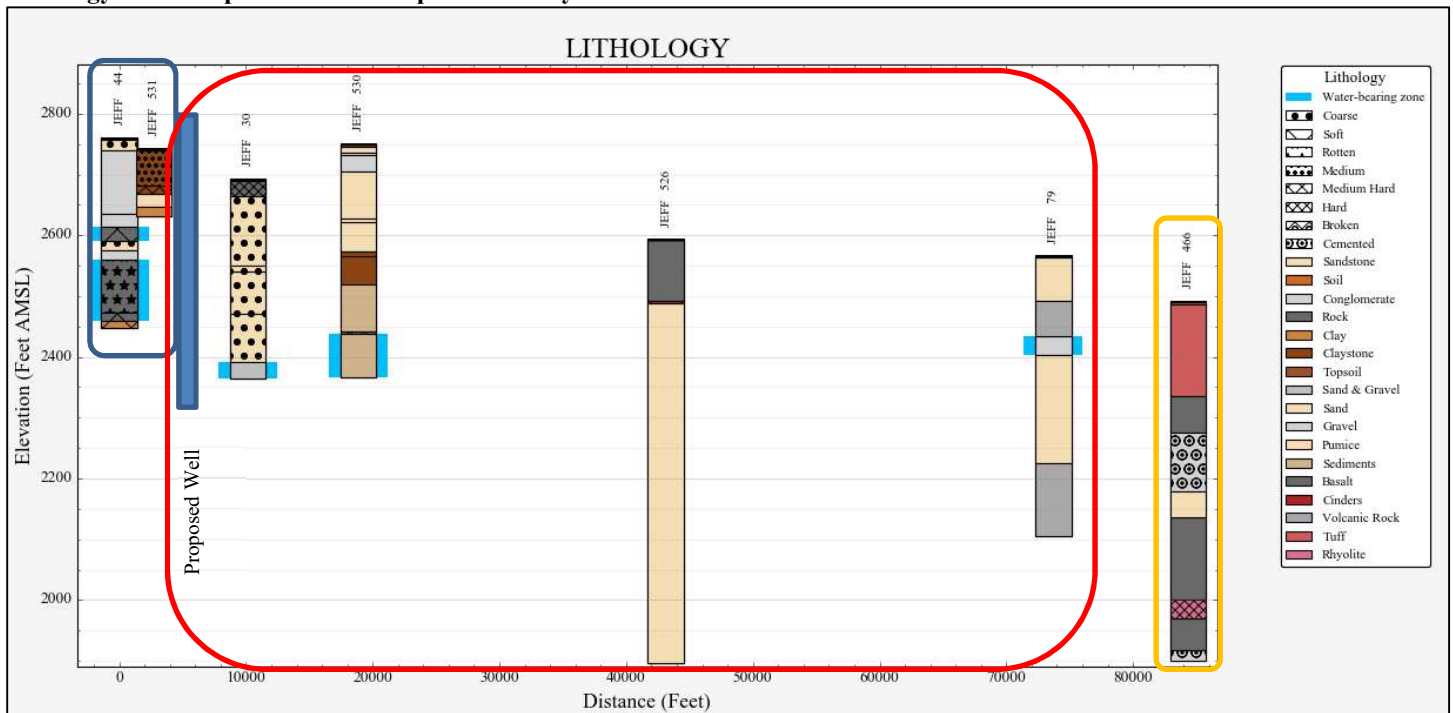

Location of Lithology and Comparative Well Depth of Nearby Wells

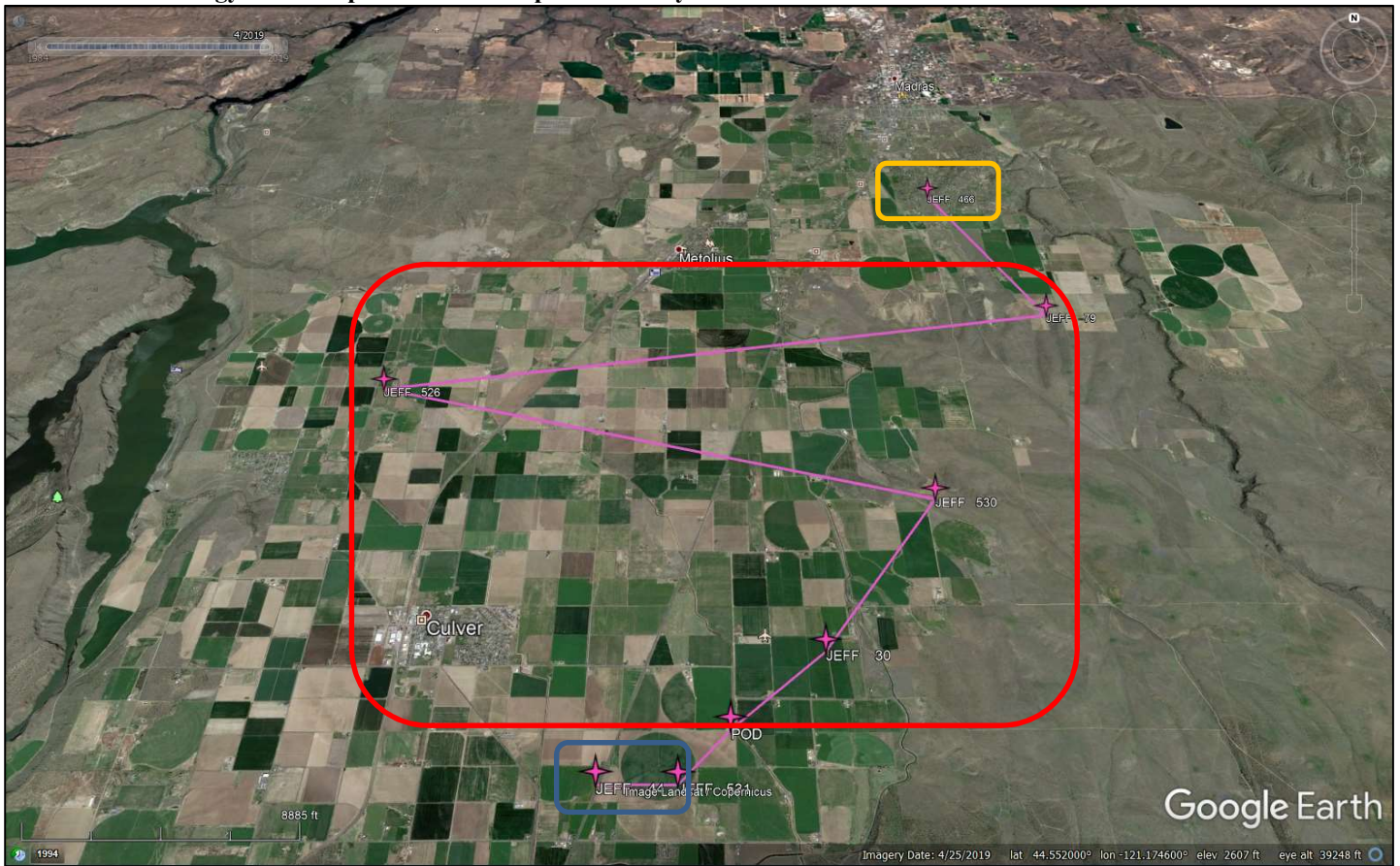

Well Statistics (T12S/R13E)

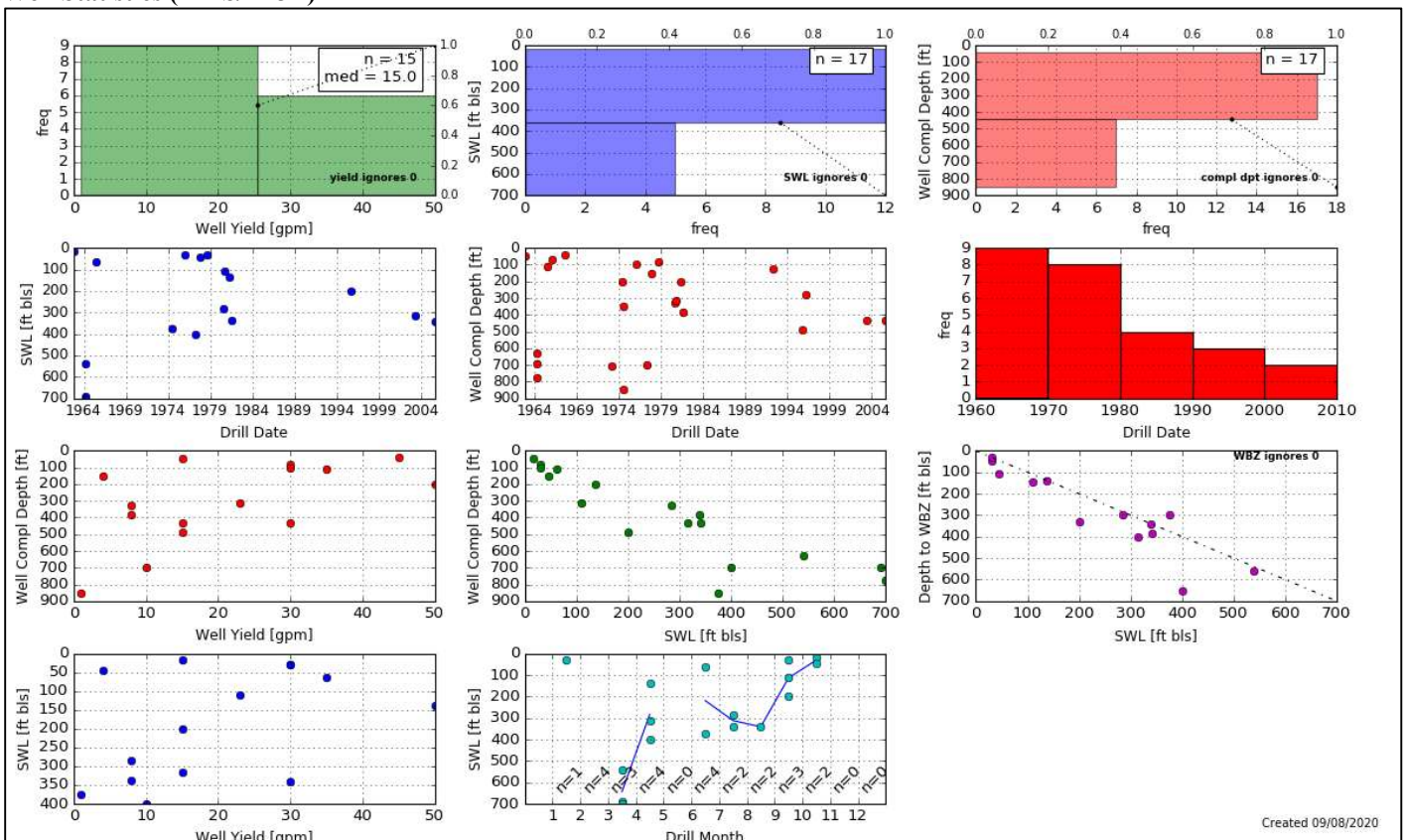

Created 09/08/2020

Multi-Well Hydrograph

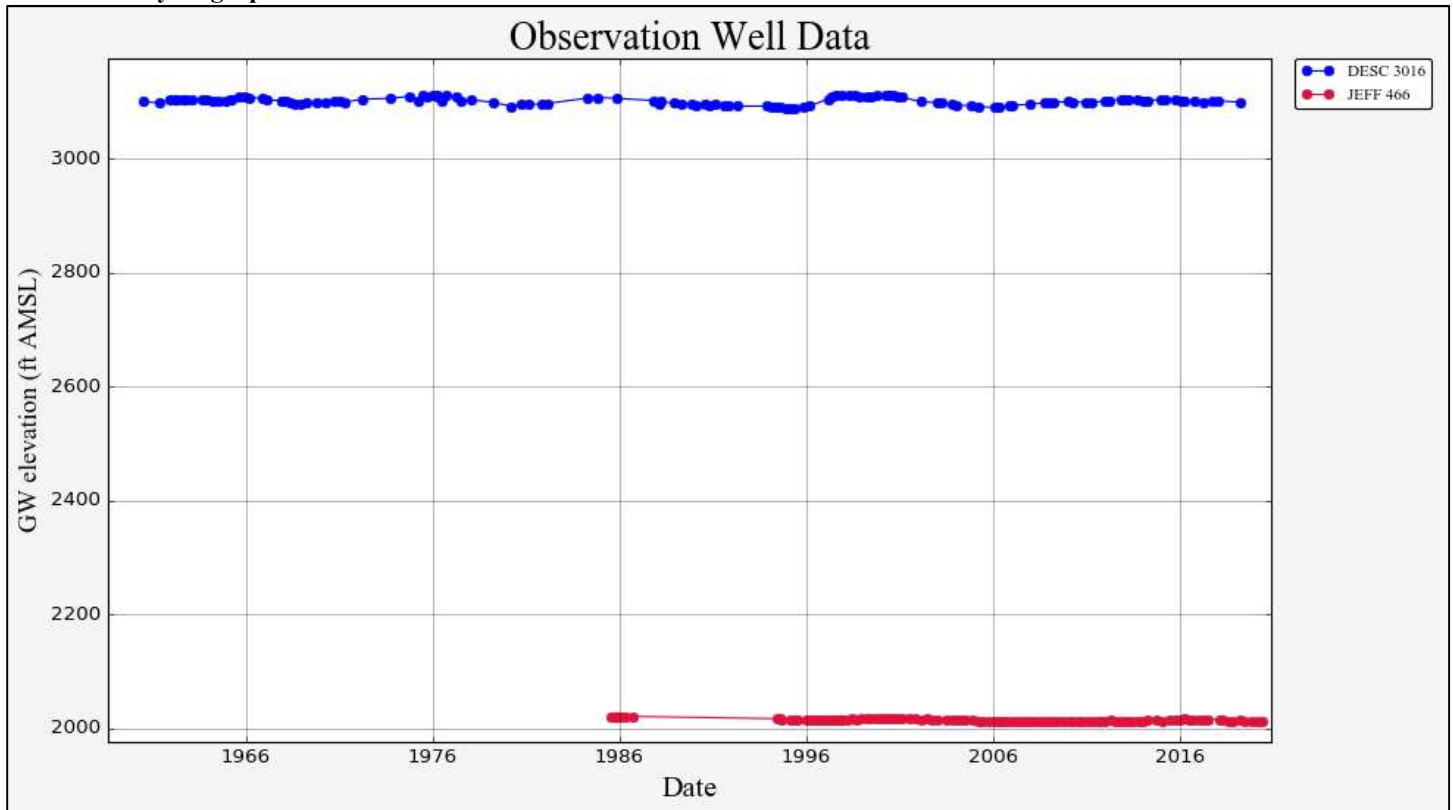

Hydrograph of JEFF 466

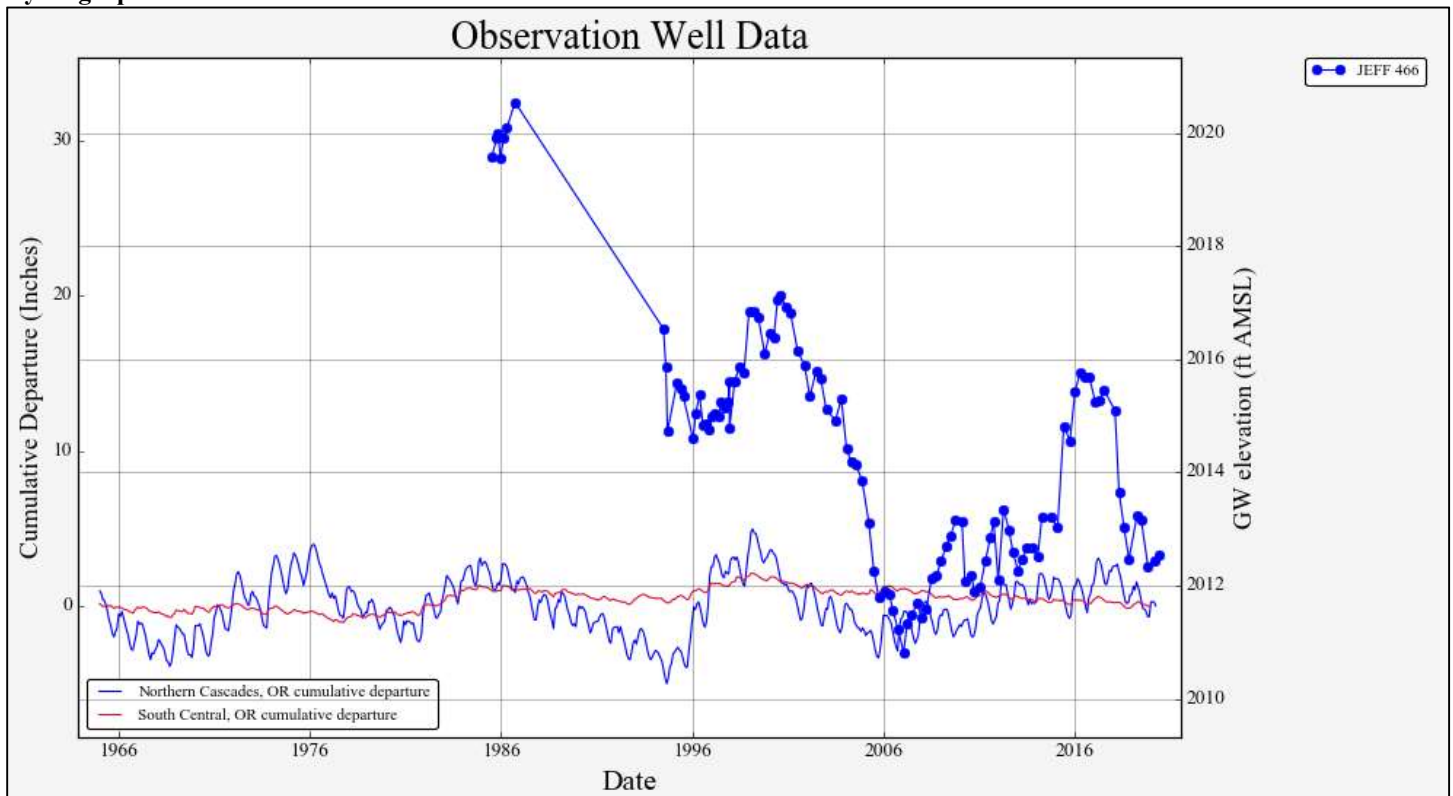

Hydrograph of DESC 3016

