

WATER RIGHT APPLICATION MAP

SURFACE WATER - HUMAN CONSUMPTION

FOR

GARY AND JUDITH SAFLEY

3959 OLD STAGE ROAD

CENTRAL POINT, OR 97502

SITUATED IN

SECTION 29, TOWNSHIP 35 SOUTH, RANGE 1 WEST, W.M.

JACKSON COUNTY, OREGON

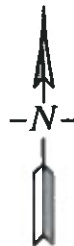
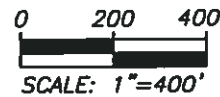

RECEIVED

SEP 08 2020

OWRD

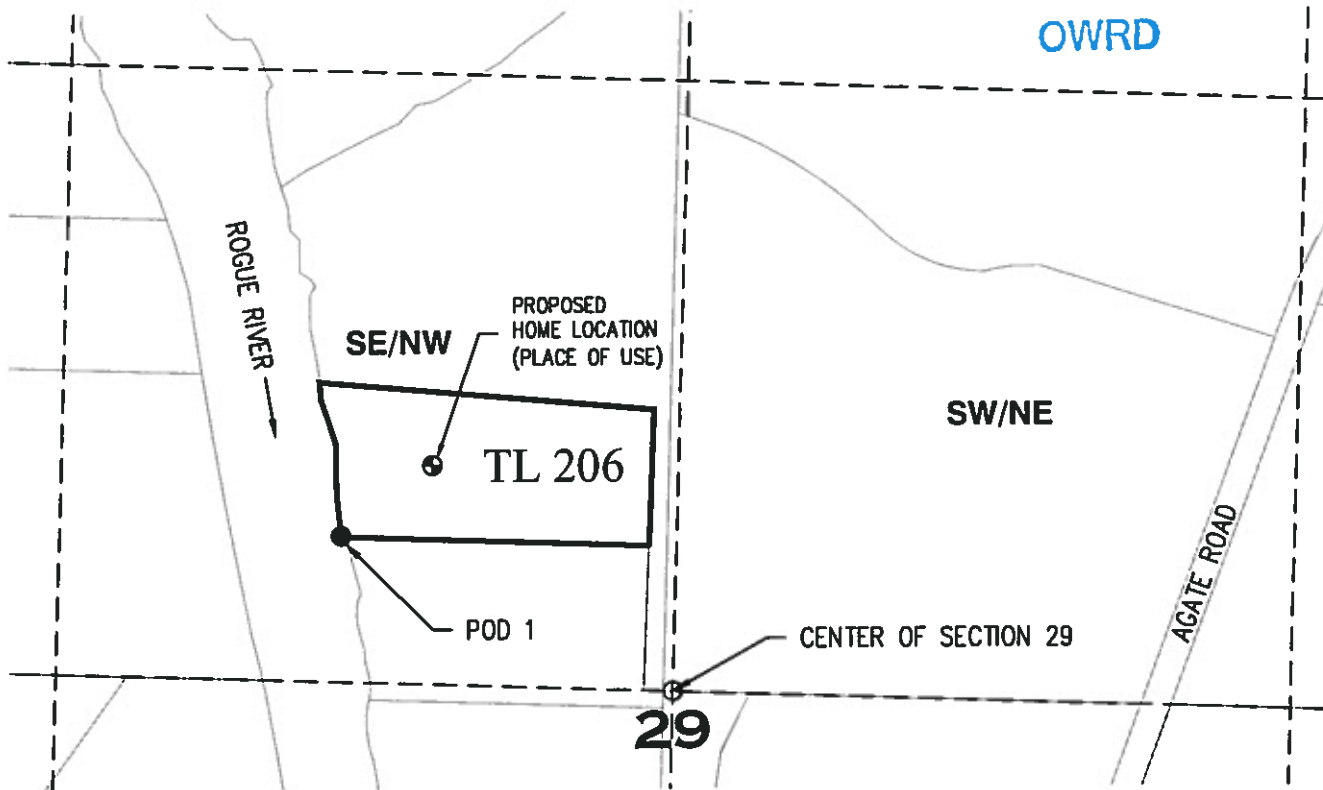

LEGEND

● POINT OF DIVERSION

● PLACE OF USE
HUMAN CONSUMPTION

POD 1: 341' NORTH AND 715' WEST
FROM THE CENTER OF SECTION 29

This map is not intended to
provide legal dimensions or
locations of property
ownership lines.

EHM--September 1, 2020

ROGUE CIVIL LLC
emalepsy@roguecivil.com 541-621-2868

WATER RIGHT APPLICATION MAP

SURFACE WATER - HUMAN CONSUMPTION

FOR

GARY SAFLEY

3959 OLD STAGE ROAD

CENTRAL POINT, OR 97502

SITUATED IN

SECTION 29, TOWNSHIP 35 SOUTH, RANGE 1 WEST, W.M.

JACKSON COUNTY, OREGON

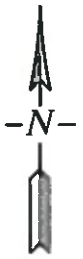
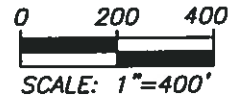

RECEIVED

SEP 08 2020

OWRD

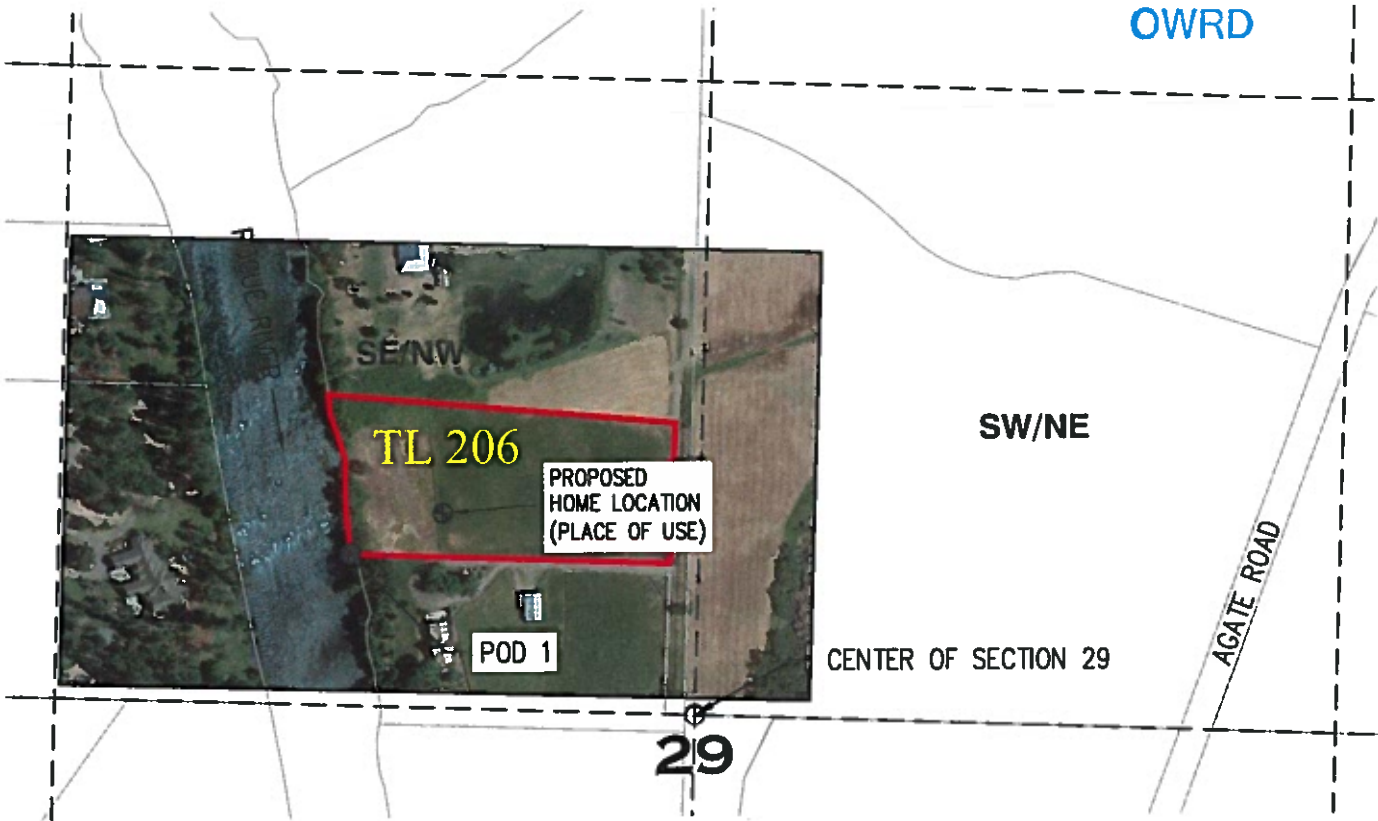

LEGEND



POINT OF DIVERSION

POD 1: 341' NORTH AND 715' WEST
FROM THE CENTER OF SECTION 29



PLACE OF USE
HUMAN CONSUMPTION

This map is not intended to
provide legal dimensions or
locations of property
ownership lines.

EHM—August 17, 2020

ROGUE CIVIL LLC
emalepsy@roguecivil.com 541-621-2868