

GROUNDWATER APPLICATION MAP

LOCATED IN SECTION 13 TAX LOTS 600 + 700, TOWNSHIP 3 NORTH, RANGE 2 WEST, W.M., COLUMBIA COUNTY, OREGON

OWRD

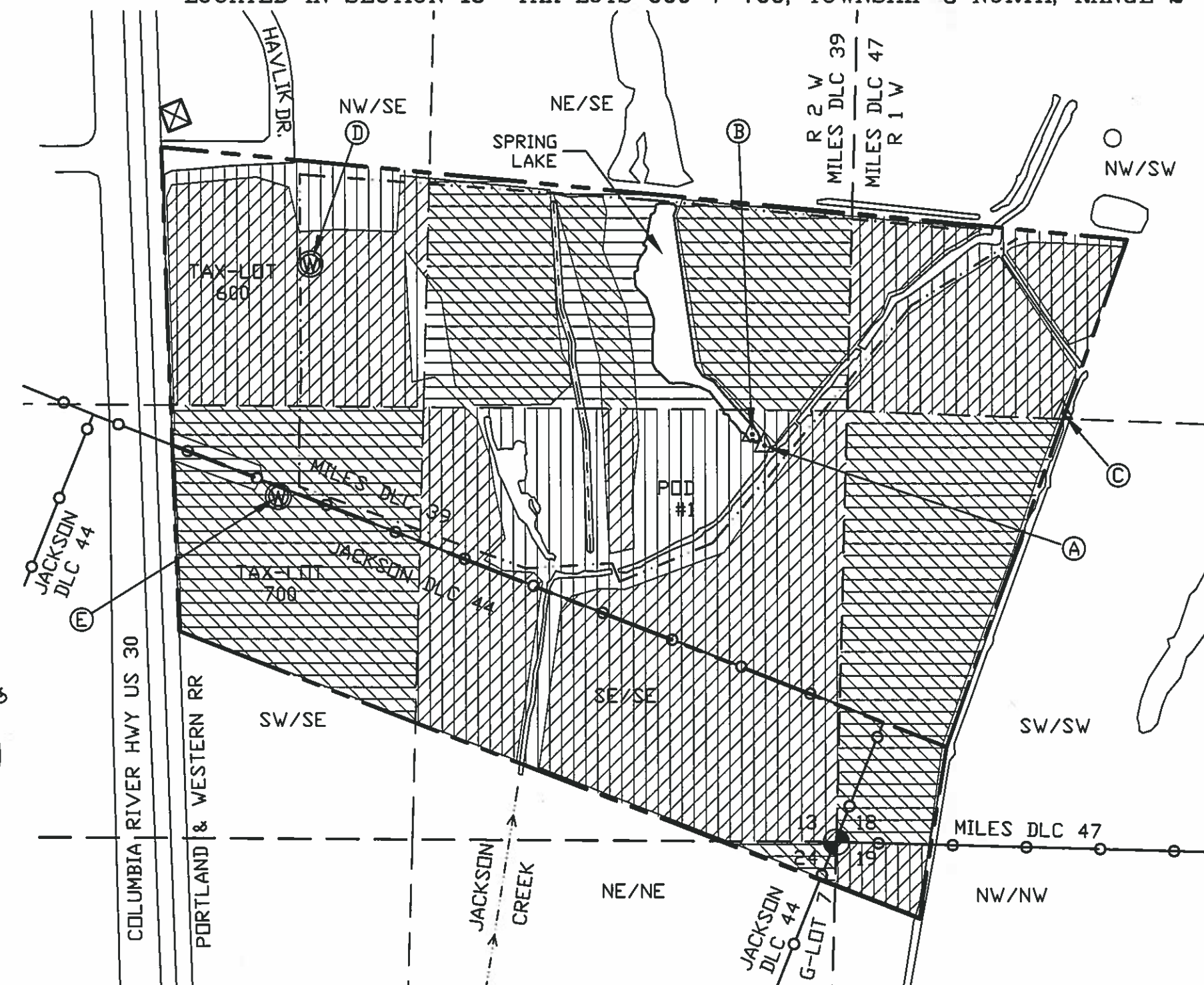

Township 3 North, W.M.						S-53955	This App.
Range	Sec.	Q-Q	Taxlot	Glott	DLC	Acres SW	Acres GW
1W	19	NW/NW	700			1.14	1.14
1W	18	SW/SW	600		47	11.30	11.30
1W	18	SW/SW	700		47	1.96	1.96
1W	18	SW/SW	700		44	0.66	0.66
1W	18	NW/SW	600		39	8.46	9.52
2W	13	SE/SE	700		44	15.58	15.64
2W	13	SE/SE	600		39	11.02	18.21
2W	13	NE/SE	600		39	14.27	17.60
2W	13	NW/SE	600		39	11.32	13.24
2W	13	SW/SE	600		39	4.62	4.65
2W	13	SW/SE	700		44	9.51	9.54
2W	24	NE/NE	700		44	0.43	0.43
2W	24	NE/NE	700	7		0.07	0.07
Total acres, S-53955, to be diminished to Supplemental =						90.34	
Total acres, This GW App., to be Permitted as Primary =							103.96

APPLICATION R-85549, PERMIT R-14010
 A) POD DAM, SPRING LAKE, 1235' N, AND 255' W. FROM THE SW CORN. OF SEC. 18.

APPLICATION S-85441, PERMIT S-53955
 B) POD # 1, SPRING LAKE, 1270' N. AND 295' W. FROM THE SE CORN. OF SECTION 13.
 C) POD #3, DRAINAGE DITCH, 1360' N. AND 680' E. FROM THE SW CORN. SEC 13.

THIS GROUNDWATER APPLICATION
 D) WELL #1, 1640' W. AND 1800' N. FROM THE SE CORNER OF SECTION 13.
 E) WELL #2, 1745' W. AND 1075' N. FROM THE SE CORNER OF SECTION 13.

LEGEND

	GOV. MONUMENT		NURSERY USE PERMIT S-53955, TO BE DIMINISHED TO SUPPLEMENTAL
	EXISTING POD		PROPOSED PRIMARY NURSERY USE THIS GROUND WATER APPLICATION
	PROPOSED WELL		
	BUILDING		
	PROPOSED BURIED MAINLINE		
	PROPERTY LINES		
	DLC LINES		

Stuntzner
 Engineering & Forestry, LLC
 FOREST GROVE • COOS BAY • JUNCTION CITY

ENGINEERING * LAND SURVEYING
FORESTRY * PLANNING * WATER RIGHTS
 JOB# 320-036
 DRAWING : MEANS NURSERY HAVLIK GW APP.DWG
 DATE: 8-12-20
 2318-B PACIFIC AVENUE TEL: (503) 357-5717
 FOREST GROVE, OR 97116 FAX: (503) 357-5698

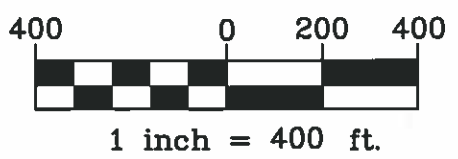

EXAMINERS DISCLAIMER STATEMENT
 The preparation of this map was for the purpose of identifying the location of the Water Right only and has no intent to provide dimensions or location of property ownership lines.



RECEIVED

SEP 16 2020

OWRD

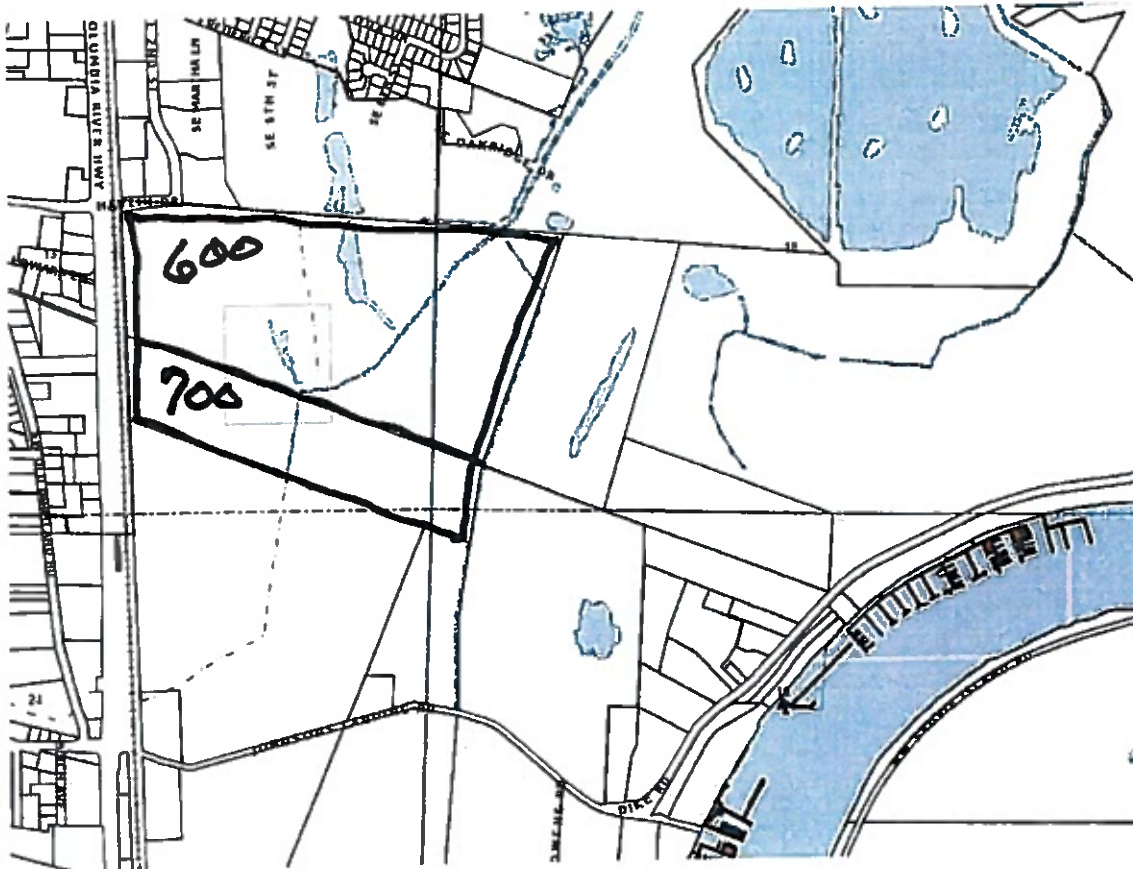

Catalog Identify

[Back to Settings](#)

T: 45 7385

Map Taxlot

Account Number: 5715
MapTaxlotNumber: 3213-00-09609
Image: 080
Map: 3021300
TaxLot: 600
Owner: ORENCO RE LLC
Agent:
Mailing Add: 33187 KAMMEYER RD
City: SCAPPOOSE
St: OR
ZIP: 97056

Primary SBus:
Property Class: 551
Num Residences: 0
Num Buildings: 1
Unit ID: 12278
Unit Count: 1
Maintenance Area: 02
Study Area: 25
Notation Code: 012
Notation Desc: FARML POTL ADDL TAX LIABILITY
GIS Acres: 91.12 ac
GIS Sq Ft: 3533612 97 44 R

Map Taxlot

Account Number: 5718
MapTaxlotNumber: 3213-00-00700
Image: 080
Map: 3021300
TaxLot: 700
Owner: ORENCO RE LLC
Agent:
Mailing Add: 33187 KAMMEYER RD
City: SCAPPOOSE
St: OR
ZIP: 97056

Primary SBus:
Property Class: 551
Num Residences:
Num Buildings:
Unit ID: 12278
Unit Count: 1
Maintenance Area: 02