

June 11, 2007

Ms. Sherry Peterson
Table Rock Mobile Estates
6850 Downing Road #22
Central Point, OR 97502
541-826-5511
540-830-8553 Fax

Dear Ms. Peterson:

I have attached a copy of a map that should suffice for your groundwater application.

The distance between well 1A and Whetstone Creek is 2,000 feet, between 1B and Whetstone Creek is 1,900 feet, and between Well #2 and Whetstone Creek is 1,350 feet.

Please call me if you have any questions.

Regards,

Ivan Gall – Hydrogeologist

RECEIVED

JUN 14 2007

WATER RESOURCES DEPT
SALEM, OREGON

**GROUND WATER APPLICATION FOR
TABLE ROCK MOBILE ESTATES
T36S/R02W-26 NENE TAX LOT 136**

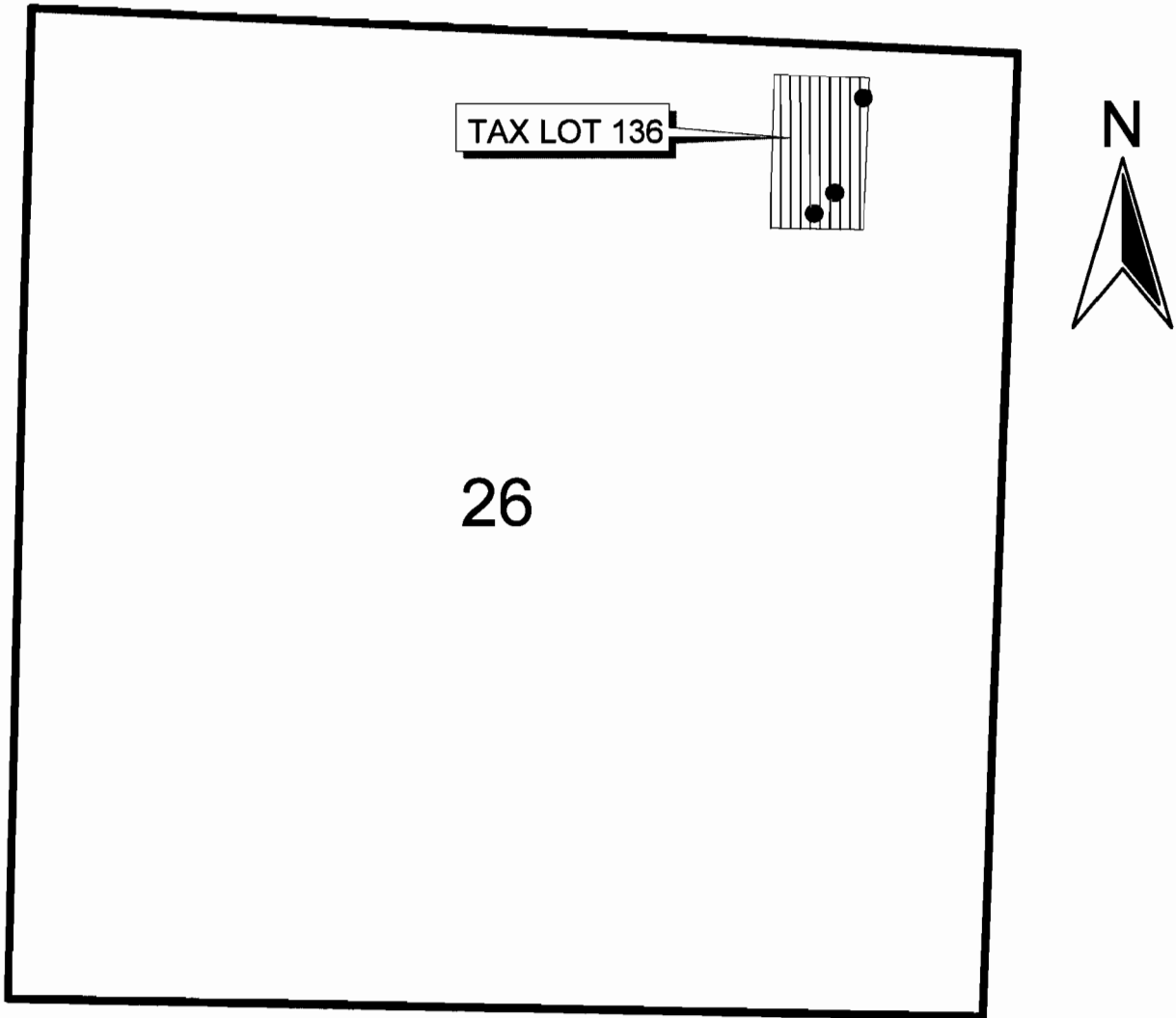

0 1000 2000 3000 4000 Feet



RECEIVED

JUN 14 2007

**WATER RESOURCES DEPT
SALEM, OREGON**

JACK 7373 (WELL 1A) IS 920 FT SOUTH, 1,070 FT WEST
JACK 6991 (WELL 1B) IS 825 FT SOUTH, 995 FT WEST
JACK 30259 (WELL 2) IS 280 FT SOUTH, 830 FT WEST,
ALL FROM THE NORTHEAST CORNER OF SECTION 26.

The place of use is 2.0 acres of lawn and garden irrigation in small plots spread across the acres of tax lot 136.

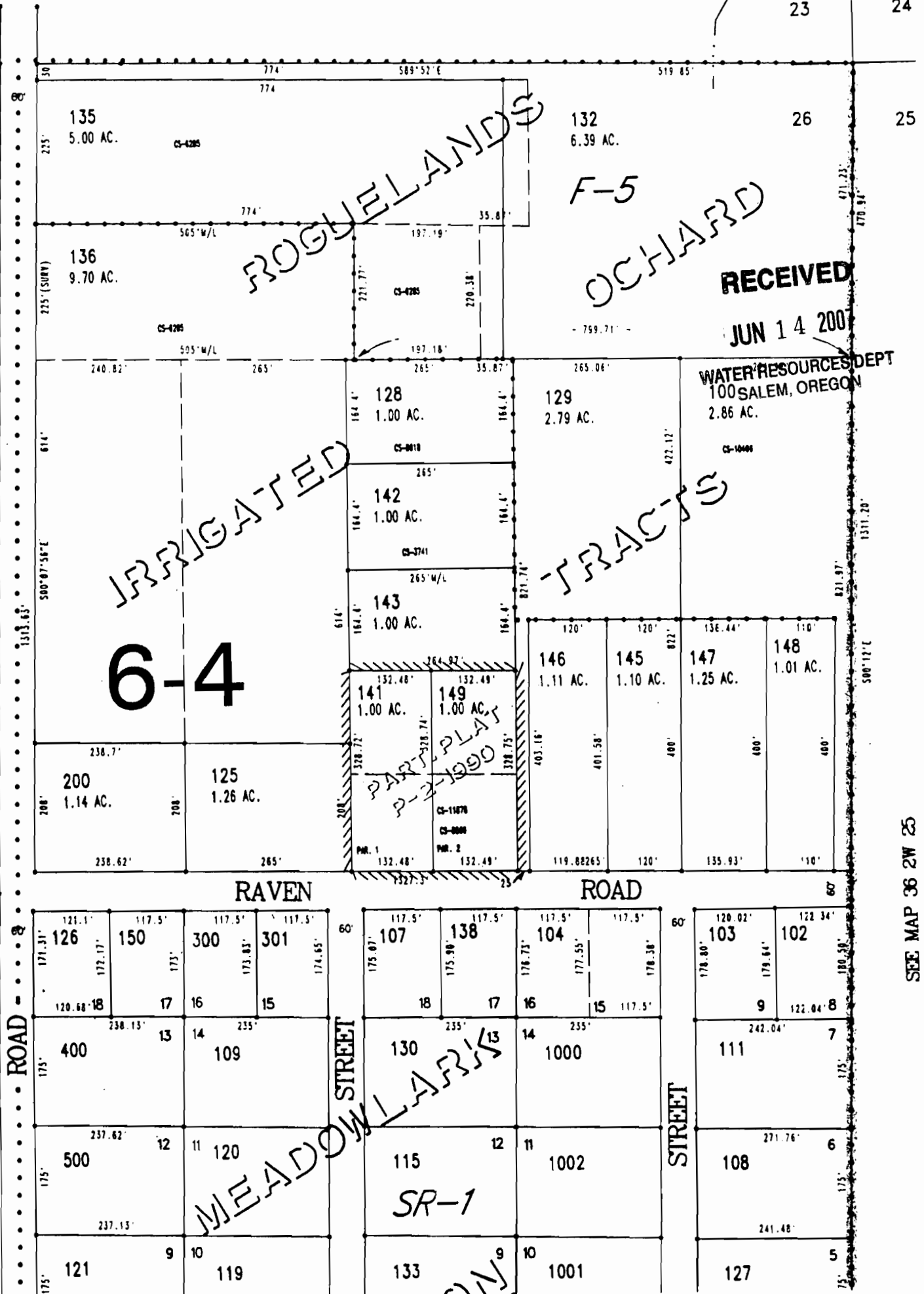

RECEIVED
 JUN 14 2000
 WATER RESOURCES DEPT
 100 SALEM, OREGON
 2.86 AC.

IRRIGATED

ORCHARD TRACTS

6-4

PARTIAL PLAT
 P-2-1900

RAVEN ROAD

ROAD

STREET

MEADOWLANDS

STREET