

**T10S R13E, WM,
JEFFERSON COUNTY, OR**

- Well (JEFF 325)
- Pipeline
- ▨ Reservoir - Storage - Multipurpose Use
- Township
- Section
- Quarter Quarter
- Tax Lot

RECEIVED
SEP 11 2020

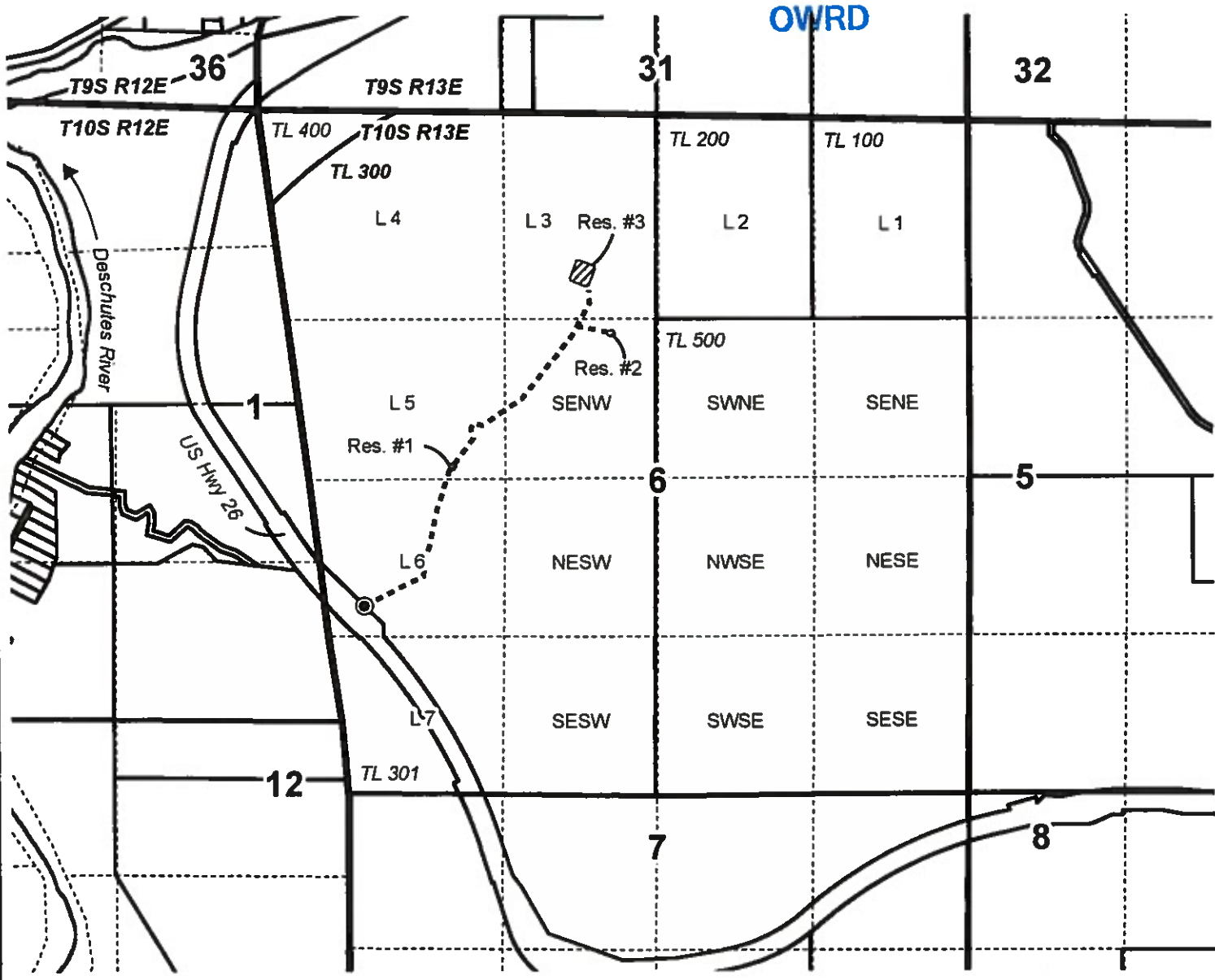
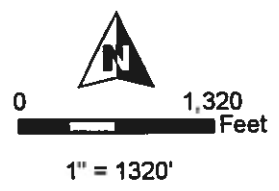

Reservoir #1 Dam Location:
80' N, 1210' E of W 1/4 Cor Sec 6

Reservoir #2 Dam Location:
1260' N, 2550' E of W 1/4 Cor Sec 6

Reservoir #3 Dam Location:
1810' N, 2450' E of W 1/4 Cor Sec 6

Well Location (JEFF 325):
1060' S, 460' E of W 1/4 Cor Sec 6



RENEWAL DATE 12/31/2020





RESERVOIR APPLICATION MAP
HETTERVIG PROPERTIES, LLC
Date: 7/26/2020

This map is not intended to provide legal dimensions or locations of property ownership lines.

WATER RIGHT SERVICES, LLC
PO BOX 1830, BEND, OR 97709
WWW.OREGONWATER.US CCB # 197121
johnshort@usa.com 541-389-2837

T10S R13E, WM, JEFFERSON COUNTY, OR

Well Location (JEFF 325):
1060' S, 460' E of W 1/4 Cor Sec 6

- Well
- Pipeline
-  POU IR
-  Township
-  Section
- Quarter Quarter
-  Tax Lot

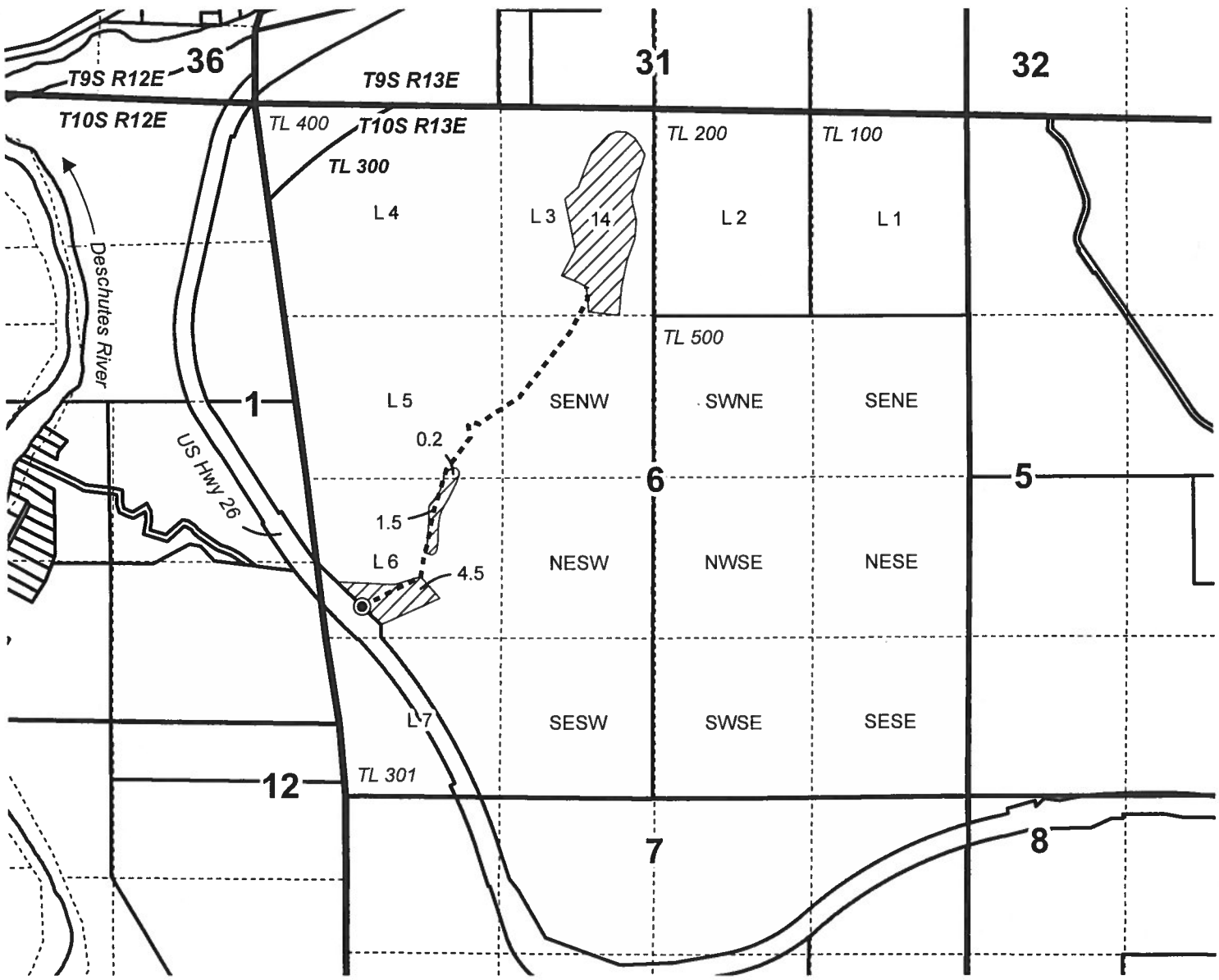
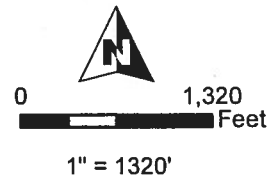

GROUNDWATER APPLICATION MAP
HETTERVIG PROPERTIES, LLC

This map is not intended to provide legal dimensions or locations of property ownership lines.

WATER RIGHT SERVICES, LLC
PO BOX 1830, BEND, OR 97709
WWW.OREGONWATER.US CCB # 197121
johnshort@usa.com 541-389-2837

Ap G-18406

Date: 5/8/2020