





**T10S R13E, WM,  
JEFFERSON COUNTY, OR**

- Well (JEFF 325)
- Pipeline
-  Reservoir - Storage - Multipurpose Use
-  Township
-  Section
- Quarter Quarter
-  Tax Lot



1" = 1320'

Well Location (JEFF 325):  
1060' S, 460' E of W 1/4 Cor Sec 6

RECEIVED  
SEP 14 2020

OWRD

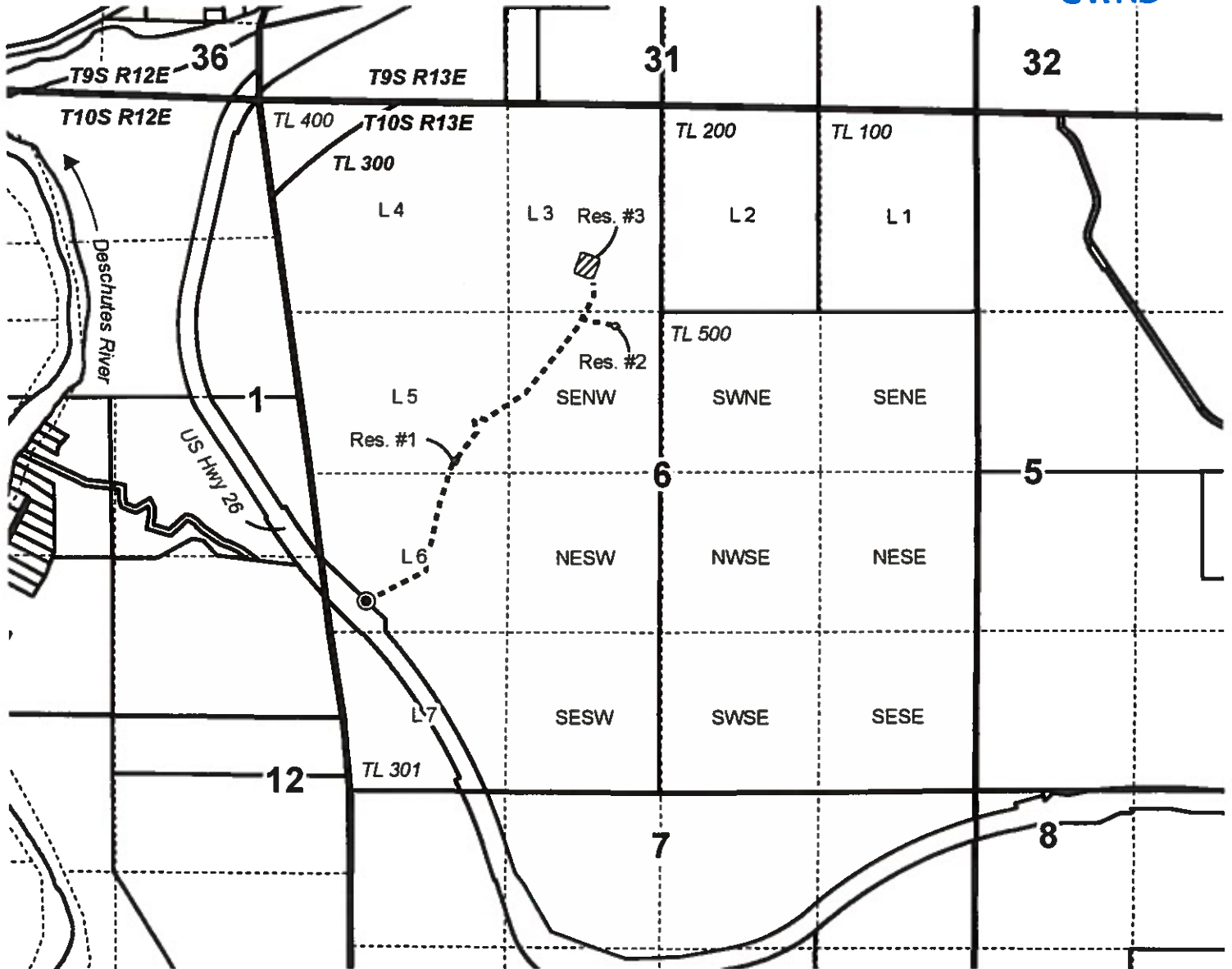

**GROUNDWATER APPLICATION MAP  
HETTERVIG PROPERTIES, LLC**





Date: 7/26/2020

This map is not intended to provide legal dimensions or locations of property ownership lines.

**WATER RIGHT SERVICES, LLC**  
PO BOX 1830, BEND, OR 97709  
WWW.OREGONWATER.US CCB # 197121  
johnshort@usa.com 541-389-2837

# T10S R13E, WM, JEFFERSON COUNTY, OR

Well Location (JEFF 325):  
1060' S, 460' E of W 1/4 Cor Sec 6

- Well
- Pipeline
-  POU IR
-  Township
-  Section
- Quarter Quarter
-  Tax Lot

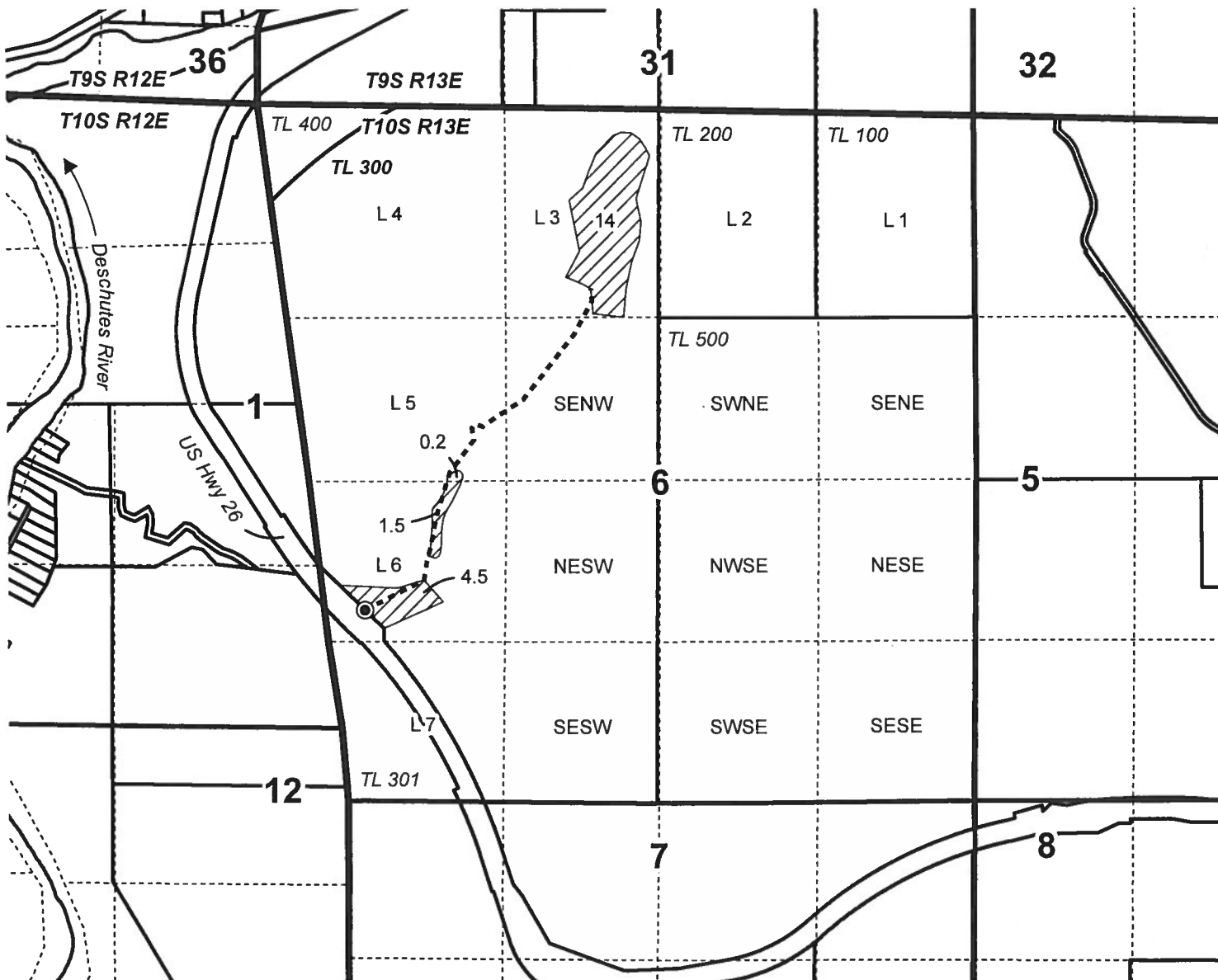
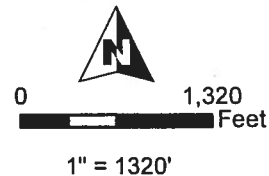

**GROUNDWATER APPLICATION MAP**  
**HETTERVIG PROPERTIES, LLC**

Ap G-18406

Date: 5/8/2020

This map is not intended  
to provide legal dimensions  
or locations of property  
ownership lines.

**WATER RIGHT SERVICES, LLC**  
PO BOX 1830, BEND, OR 97709  
**WWW.OREGONWATER.US** CCB # 197121  
johnshort@usa.com 541-389-2837