

POA located 400' North,
1,070' West of Center Marker
of T24S, R7E, Section 7



T24S, R7E Section 7

- Corner Marker
- Pipe
- Point of Appropriation
- Proposed Place of Use

RECEIVED

SEP 23 2020

OWRD

RECEIVED

MAY 12 2011

WATER RESOURCES DEPT
SALEM, OREGON

Scale 1" = 600'

John A. Short
Water Right Services, LLC
P.O. Box 1830, Bend, OR 97709
541-408-7415 johnshort@usa.com
www.oregonwater.us

Ground Water Application Map 1 of 2 for The Diamond Meadows Tract #1384 Homeowners Association, Inc.

T24S R7E Section 7
Klamath County, OR - March 27, 2011

G-17465 6-19030

NORTH

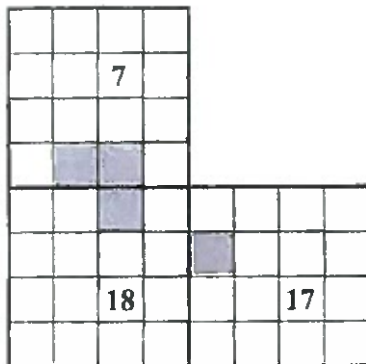
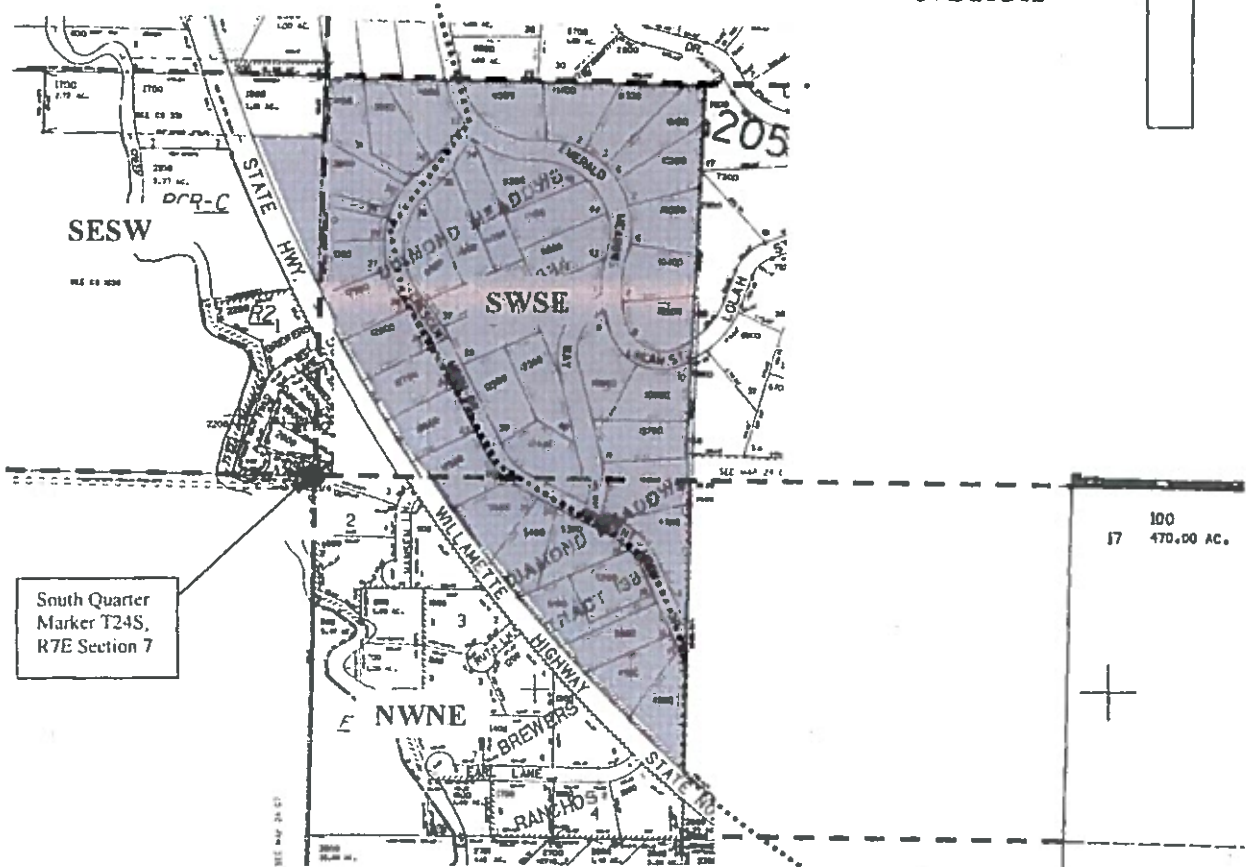
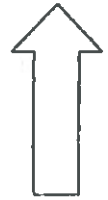

T24S, R7E Sections 7, 17, & 18

Scale 1" = 600'

- Corner Marker
- Pipe
- Point of Appropriation
- Proposed Place of Use

RECEIVED

MAY 12 2011

WATER RESOURCES DEPT
SALEM, OREGON

RECEIVED

SEP 23 2020

OWRD

Ground Water Application Map 2 of 2 for The Diamond
Meadows Tract #1384 Homeowners Association, Inc.

T24S R7E Sections 7, 17, & 18
Klamath County, OR - March 27, 2011

John A. Short
Water Right Services, LLC
P.O. Box 1830, Bend, OR 97709
541-408-7415 johnshort@usa.com
www.oregonwater.us

G-17465 6-19030

6-19030

WATER SERVICE MAP
DIAMOND SUMMIT, DIAMOND PEAKS,
AND DIAMOND MEADOWS
LOCALITY IN SECTION 7, T
23 S, R. 7 E, S. 10 E
CLATSOP COUNTY, OREGON

RECEIVED
MAY 1 & 2011
WATER RESOURCES DEPT
SALEM, OREGON

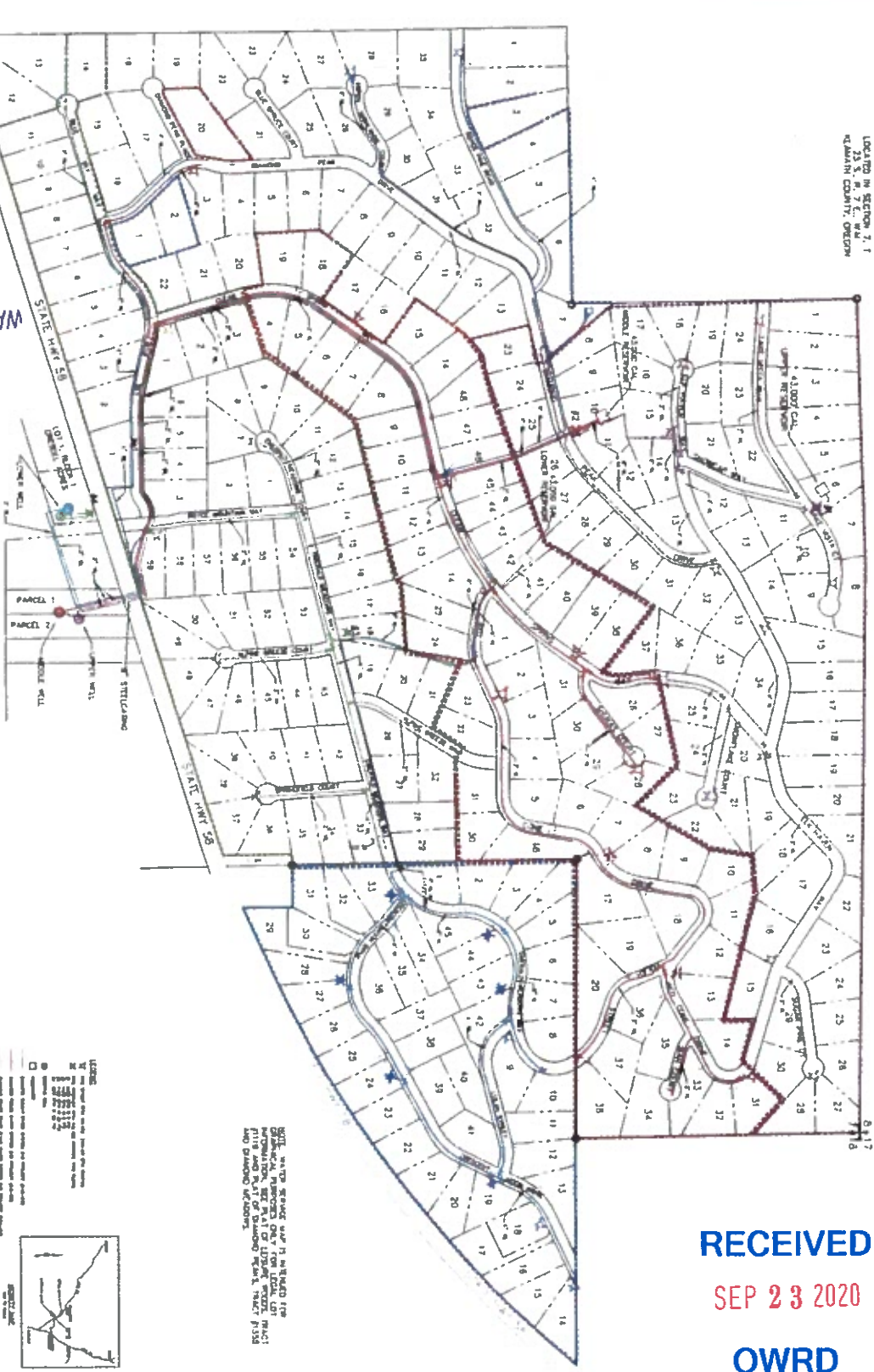

RECEIVED
SEP 23 2020
OWRD

NOTE:
FOR FURTHER DETAILS SEE POST CONSTRUCTION DRAWINGS
AND A SITE VISIT. USE OF THIS MAP IS LIMITED TO THE
PURPOSES INDICATED HEREON. NO WARRANTY IS MADE
BY THE ENGINEER FOR ANY OTHER PURPOSES.

- LINE
- WATER SERVICE
- SEWER SERVICE
- GAS SERVICE
- ELECTRIC SERVICE
- EXISTING LOT
- EXISTING STREET
- EXISTING UTILITY
- EXISTING CURB
- EXISTING SIDEWALK
- EXISTING DRIVE
- EXISTING FENCE
- EXISTING WALL
- EXISTING POLE
- EXISTING SIGN
- EXISTING TREE
- EXISTING SHED
- EXISTING GARAGE
- EXISTING PORCH
- EXISTING DECK
- EXISTING PATIO
- EXISTING DRIVEWAY
- EXISTING WALKWAY
- EXISTING BIKEWAY
- EXISTING TRAIL
- EXISTING FENCE
- EXISTING WALL
- EXISTING POLE
- EXISTING SIGN
- EXISTING TREE
- EXISTING SHED
- EXISTING GARAGE
- EXISTING PORCH
- EXISTING DECK
- EXISTING PATIO
- EXISTING DRIVEWAY
- EXISTING WALKWAY
- EXISTING BIKEWAY
- EXISTING TRAIL

NOTE: THIS MAP IS A REPRODUCTION OF THE ORIGINAL MAP AND IS NOT TO BE USED FOR CONSTRUCTION PURPOSES. THE ORIGINAL MAP IS THE ONLY AUTHORITY FOR THE LOCATION AND DIMENSIONS OF THE LOTS AND STREETS SHOWN ON THIS MAP.

AMERICAN CASH EQUITIES
1470 NE 1ST ST., STE. 100
BEND, OREGON 97701

DIAMOND SUMMIT, DIAMOND PEAKS,
DIAMOND PEAKS TRACT #1355,
AND DIAMOND MEADOWS
WATER SERVICE MAP

TYE ENGINEERING, INC.
715 NW HILL BEND, OREGON 97701 (541) 388-8888

CTP/MS

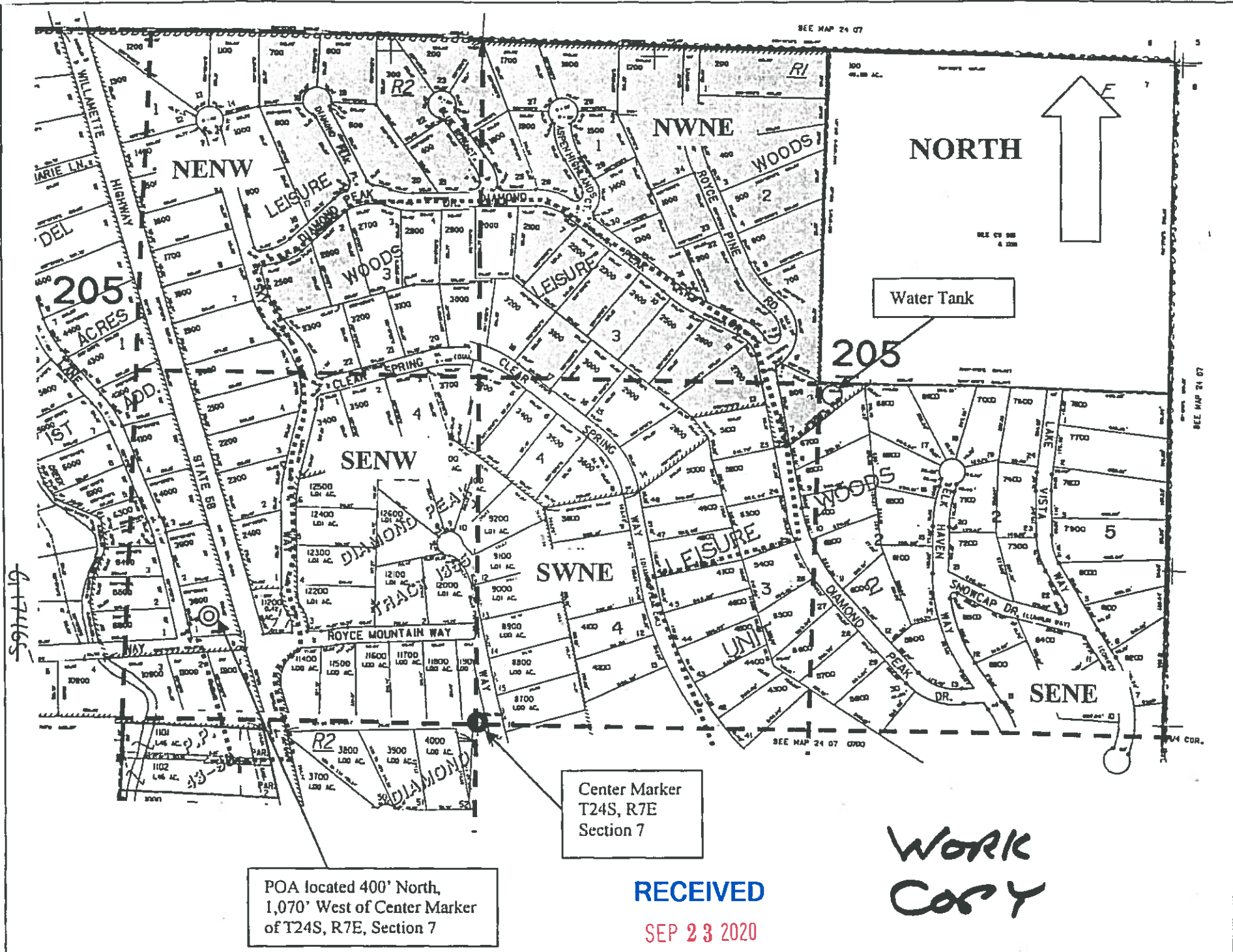

POA located 400' North,
1,070' West of Center Marker
of T24S, R7E, Section 7

Center Marker
T24S, R7E
Section 7

RECEIVED
SEP 23 2020

OWRD

WORK
COPY

G-19030

NORTH



WORK COPY

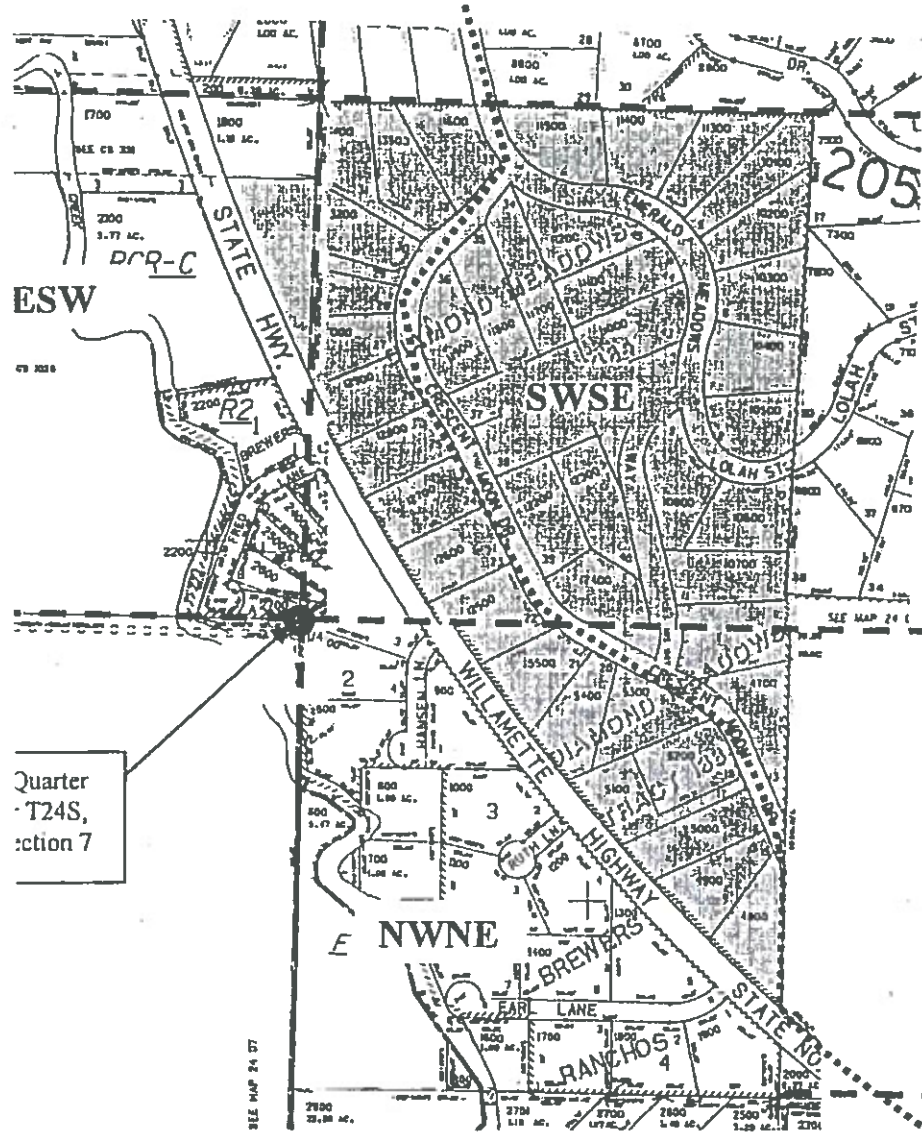

ESW

205

SWSE

NWNE

100
17 470.00 AC.

Quarter T24S, Section 7

SEE MAP 24 07

SWNW

R2

RECEIVED

SEP 23 2020

OWRD

6-19030
G17465

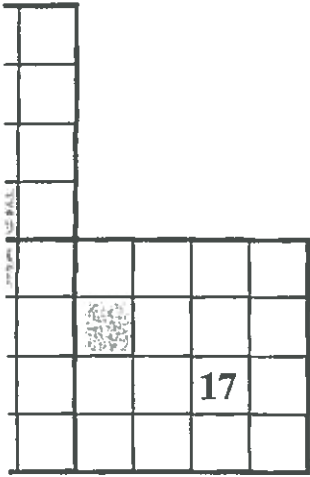

- Corner Marker
- Pipe
- Point of Appropriation

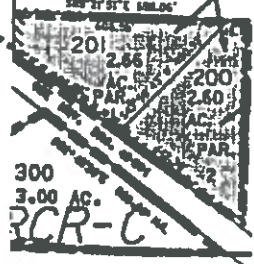

RECEIVED