



Oregon Water Resources Department
 725 Summer Street NE, Suite A
 Salem, Oregon 97301
 (503) 986-0900
 www.wrd.state.or.us

Request for Assignment By Proof of Ownership (If Water Right Holder is Not Available)

If the Department determines that the application is incomplete, fees have not been paid, or the required documents are not acceptable, the application and all fees submitted will be returned to the applicant.

If for multiple rights, a separate form and fee for each right will be required.

I, Andrew Schurter and Margaret Schurter

(Name of Party Requesting Assignment)

4368 Brush Creek Rd NE

Silverton, OR 97381

503-873-0181

(Mailing Address)

(City) (State) (Zip)

(Phone #)

- hereby request assignment of an entire application/permit/transfer/limited license/groundwater statement; hereby request assignment of a portion of application/permit/transfer/limited license/groundwater statement; (You must include a map showing the portion of the application/permit/transfer/limited license/groundwater statement to be assigned.)

Application # G-13197 ; Permit # G-12294 ; Transfer # NA ;

Limited License # NA ; Groundwater Statement # NA ;

Lawrence Gehring

(Name of Current Holder of Record)

4368 Brush Creek Rd NE

Silverton, OR 97381

(Mailing Address)

(City) (State) (Zip)

(Phone #)

Note: Write the initials (first letters) of your first and last names at the spots indicated below _____.

- 1) AS MS I certify that I am the current owner of the property described in this application, permit, transfer order, limited license, or groundwater statement. I have attached proof of ownership that may include but not be limited to: a copy of the deed to the land, a copy of a land sales contract, a court order or decree, documentation of survivorship of property held jointly. The Department cannot accept a copy of a tax statement.
- 2) AS MS I have the legal right to request assignment under OAR 690-310-0280 and 690-320-0060.
- 3) AS MS I have not been able to contact the owner(s) of record for the above referenced transaction. I have attached proof acceptable to the Department that notice of the assignment has been given or attempted for each identified property owner not a party to the assignment. ORS 537.220(2) Failure to submit this proof will result in the return of your request. (Proof may include but not be limited to: a copy of returned certified mailing, copy of a Death Certificate, or a court order.)
- 4) AS MS I further certify that the information provided herein is true and correct to the best of my knowledge.

Witness my hand this 16th day of June, 2020.
 (Day) (Month) (Year)

Signature of Party Requesting Assignment

Andrew Schurter Margaret Schurter

Failure to provide any of the required information will result in the return of your application.

Part. Assign by Proof - Approve
MS 9-24-2020

This certifies assignment and record change at Oregon Water Resources Department effective 8:00 a.m. on date of receipt at Salem, Oregon.
 Fee receipt # 132815
 For Director by Mary F. Bjork, Program Analyst in Water Rights Division. MSB

The completed "Request for Assignment" form *must* be submitted to the Department along with the recording fee of \$100.

RECEIVED

JUN 18 2020

OWRD

Township 7 South, Range 1 West, W.M.

Section 4

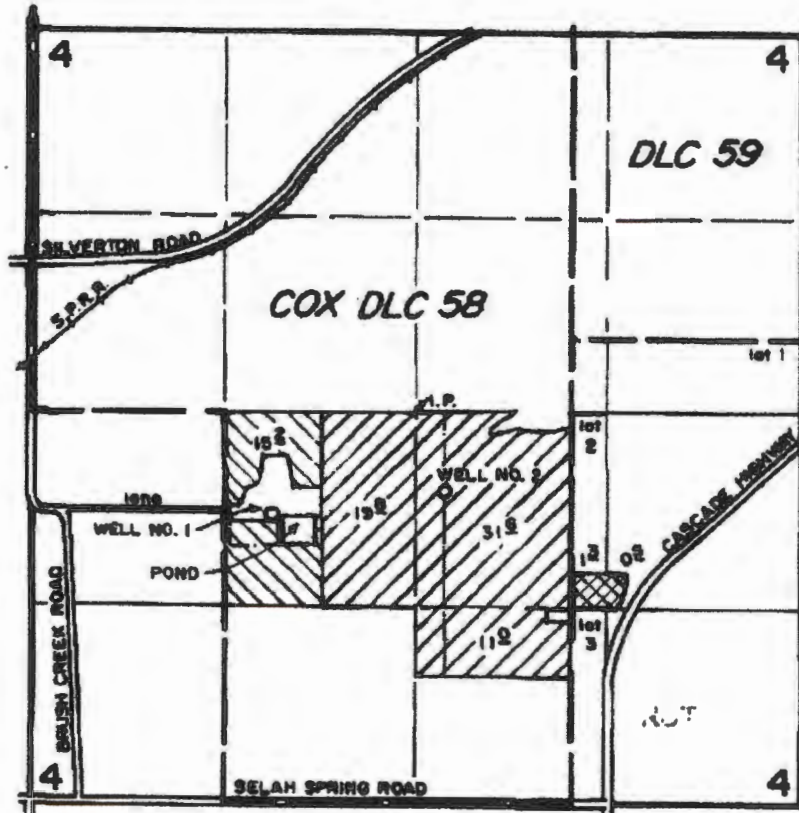

WELLS LOCATED: NO. 1, 700' S. & 1000' W.; NO. 2, 820' S. & 200' E.
BOTH FROM CENTER SEC. 4.

-  Schurter
-  Blue Line Farms, Inc.
-  Gehring

RECEIVED

JUN 18 2020

OWRD

Scale: 1" = 1,320'

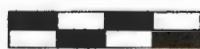

0 1,320 Feet

This map was prepared for the purpose of identifying the location of a water right only and is not intended to provide legal dimensions or location of property ownership lines.

Partial Assignment Map
Application G-13197, Permit G-12294

Pacific Hydro-Geology Inc.

Andrew Schurter and Blue Line Farms, Inc.
T.7S. R.1W. Section 4, W.M.

04/2020



Oregon Water Resources Department
 725 Summer Street NE, Suite A
 Salem, Oregon 97301
 (503) 986-0900
 www.wrd.state.or.us

Request for Assignment By Proof of Ownership (If Water Right Holder is Not Available)

If the Department determines that the application is incomplete, fees have not been paid, or the required documents are not acceptable, the application and all fees submitted will be returned to the applicant.

If for multiple rights, a separate form and fee for each right will be required.

I, Blue Line Farms, Inc., c/o Robert E. Dettwyler and Gail Z. Dettwyler
 (Name of Party Requesting Assignment)
4741 Brush Creek Rd NE Silverton, OR 97381 503-508-3652
 (Mailing Address) (City) (State) (Zip) (Phone #)

- hereby request assignment of an entire application/permit/transfer/limited license/groundwater statement; hereby request assignment of a portion of application/permit/transfer/limited license/groundwater statement; (You must include a map showing the portion of the application/permit/ transfer/limited license/groundwater statement to be assigned.)

Application # G-13197 ; Permit # G-12294 ; Transfer # NA ;
 Limited License # NA ; Groundwater Statement # NA ;

Lawrence Gehring

(Name of Current Holder of Record)
4368 Brush Creek Rd NE Silverton, OR 97381
 (Mailing Address) (City) (State) (Zip) (Phone #)

Note: Write the initials (first letters) of your first and last names at the spots indicated below _____.

- 1) RD AD I certify that I am the current owner of the property described in this application, permit, transfer order, limited license, or groundwater statement. I have attached proof of ownership that may include but not be limited to: a copy of the deed to the land, a copy of a land sales contract, a court order or decree, documentation of survivorship of property held jointly. The Department cannot accept a copy of a tax statement.
- 2) RD AD I have the legal right to request assignment under OAR 690-310-0280 and 690-320-0060.
- 3) RD AD I have not been able to contact the owner(s) of record for the above referenced transaction. I have attached proof acceptable to the Department that notice of the assignment has been given or attempted for each identified property owner not a party to the assignment. ORS 537.220(2) Failure to submit this proof will result in the return of your request. (Proof may include but not be limited to: a copy of returned certified mailing, copy of a Death Certificate, or a court order.)
- 4) RD AD I further certify that the information provided herein is true and correct to the best of my knowledge.

Witness my hand this 16th day of June, 2020.
 (Day) (Month) (Year)

Signature of Party Requesting Assignment Robert E. Dettwyler for Blue Line Farms, Inc.
Gail Z. Dettwyler

Failure to provide any of the required information will result in the return of your application.

This certifies assignment and record change at Oregon Water Resources Department effective 8:00 a.m. on date of recording at Salem, Oregon.

Fee receipt # 132816
 For Director by Mary F. Bjork, Program Analyst in Water Rights Division. MFB

The completed "Request for Assignment" form *must* be submitted to the Department along with the recording fee of \$100.

Part. Assis by Proof - Approve
 MFB 9-29-2020

Township 7 South, Range 1 West, W. M.

Section 4

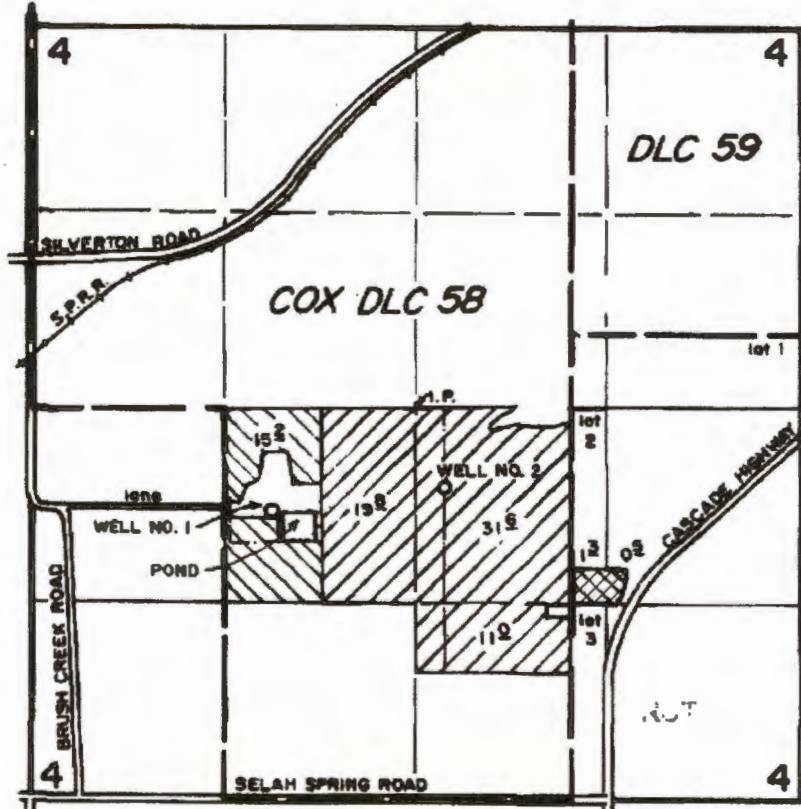

1" = 1320'

WELLS LOCATED: NO. 1, 700' S. & 1000' W.; NO. 2, 520' S. & 200' E.
BOTH FROM CENTER SEC. 4.

-  Schurter
-  Blue Line Farms, Inc.
-  Gehring

RECEIVED

JUN 18 2020

OWRD

Scale: 1" = 1,320'



0 1,320 Feet

This map was prepared for the purpose of identifying the location of a water right only and is not intended to provide legal dimensions or location of property ownership lines.



Partial Assignment Map
Application G-13197, Permit G-12294

Andrew Schurter and Blue Line Farms, Inc.
T.7S. R.1W. Section 4, W.M.

Pacific Hydro-Geology Inc.

04/2020