

RECEIVED

FEB 26 2000

WATER RESOURCES DEPT
SALEM, OREGON



1" = 1000' (1:1000 FEET)

TS1S R4W S28	GOV. LOT/DLC	SECTION	T/L	STORAGE
		NE1/4 NE1/4	101	X
		SE1/4 NE1/4	500	X
		SW1/4 NE1/4	400	X
		SE1/4	500	X
			599	X
			600	X
			700	X
			900	X

TS1S R4W S27	SECTION	T/L	STORAGE
	NE1/4 NW1/4	100	X
	SW1/4 NW1/4	100	X
	SE1/4 NW1/4	100	X
LOT-5	SW1/4 NE1/4	100	X
LOT-6	SW1/4 NE1/4	100	X
	NW1/4	200	X
	SW1/4-SE1/4	200	X
		200	X
		200	X
		200	X

TS1S R4W S34	SECTION	T/L	STORAGE
	NW1/4	300	X
		40	X
		500	X
	NE1/4	101	X
		200	X
		200	X
	E /2 OF SE1/4	200	X

TS1S R4W S35	SECTION	T/L	STORAGE
	SW1/4 NW1/4	201	X
	W1/2 SW1/4	100	X

T32S R4W S3	SECTION	T/L	STORAGE
	NE1/4 NE1/4	00	X

T32S R4W S2	SECTION	T/L	STORAGE
	NW1/4 NW1/4	501	X
	SW1/4 NW1/4	501	X
	SE1/4 NW1/4	501	X
	SW1/4 NE1/4	500	X
		900	X
		1000	X
		00	X
		100	X
	SE1/4 NE1/4	200	X



GAGING STATION
143099.95
ELEVATION
1430.52
LOCATED 2345.95 FEET SOUTH AND 3116.50
FEET EAST FROM THE NORTHWEST CORNER OF
SECTION 28, BEING WITHIN THE SW1/4 NE1/4 OF
SECTION 28, TOWNSHIP 31 SOUTH, RANGE 4
WEST, W.M. DOUGLAS COUNTY.

GAGING STATION
143099.95
LOCATED 2345.95 FEET SOUTH AND 3116.50
FEET EAST FROM THE NORTHWEST CORNER OF
SECTION 28, BEING WITHIN THE SW1/4 NE1/4 OF
SECTION 28, TOWNSHIP 31 SOUTH, RANGE 4
WEST, W.M. DOUGLAS COUNTY.

AUTHORIZED POINT OF OVERSIGHT:
T31S R4W S28 SW NE CORNER
T33S R4W S28 NW SE CORNER
GALEVILLE DAM (RESERVOIR CURLEY POND-1 IS LOCATED 180' NORTH
AND 300' EAST FROM THE WEST QUARTER CORNER OF SECTION 28,
BEING WITHIN THE SW1/4 NE1/4 OF SECTION 28, TOWNSHIP 31 SOUTH,
RANGE 4 WEST, W.M. DOUGLAS COUNTY.

**CLAIM OF BENEFICIAL USE MAP
IN THE NAME OF
DOUGLAS COUNTY NATURAL RESOURCES
APPLICATION T-9543**
PERMIT No. R-9964 CERTIFICATE No. 75970
4000 ACRE FEET OF MULTI-PURPOSE STORAGE.
TOWNSHIPS 31 AND 32 SOUTH, RANGE 4 WEST, W.M.

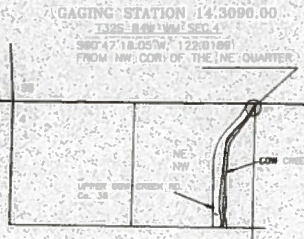
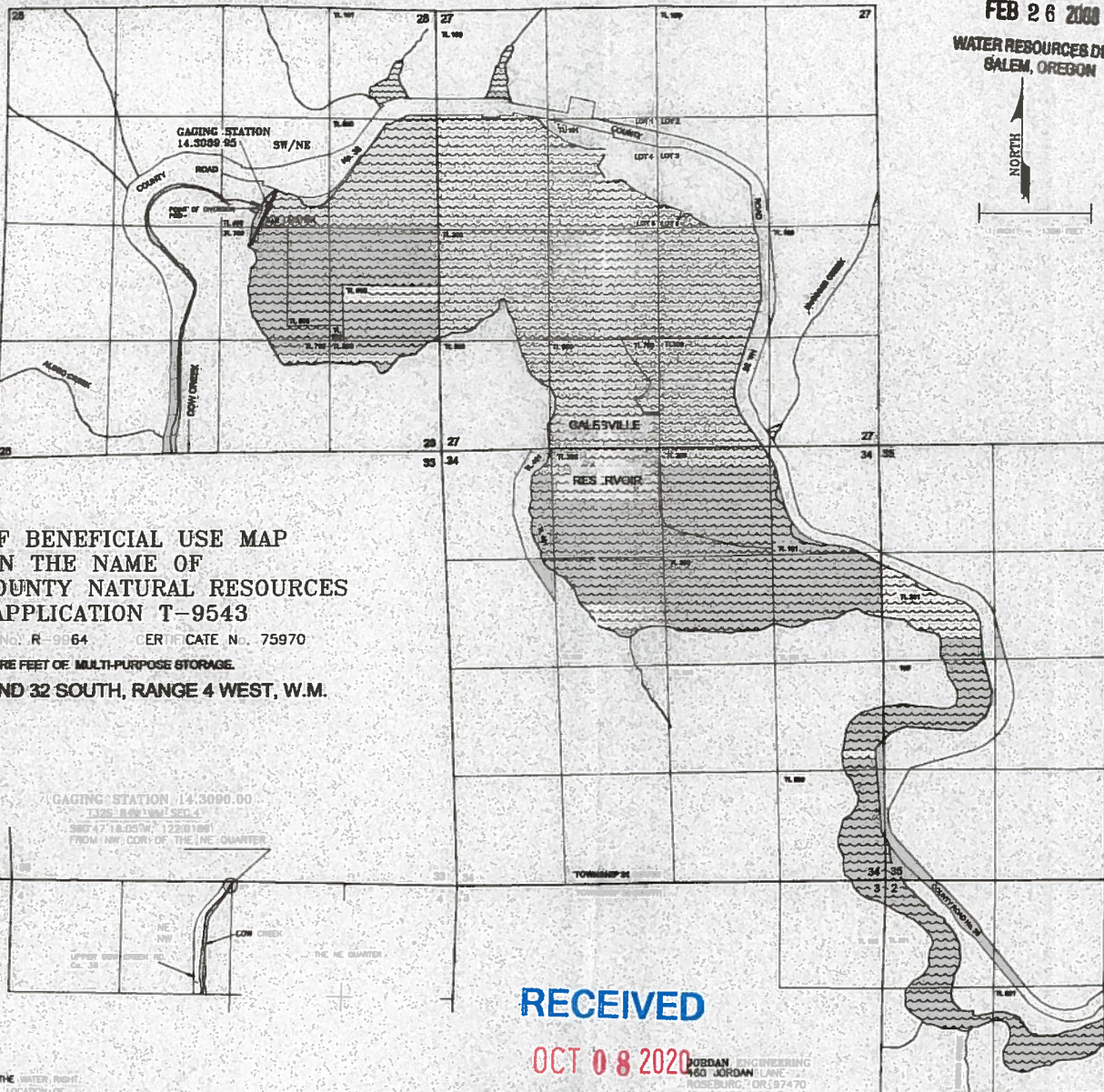

LOCATIONS PER M.M. ARE DERIVED BY ASSUMED FIT
OF AERIAL PHOTO ORIENTATION TO GROUND SURVEYS
FOR TAX ASSESSOR MAPS
THE PURPOSE OF THIS MAP IS TO IDENTIFY THE LOCATION OF THE WATER RIGHT.
IT IS NOT PERMITTED TO PROMISE INFORMATION RELATIVE TO THE LOCATION OF
PROPERTY OWNERSHIP BOUNDARY LINES.

RECEIVED

OCT 08 2020

OWRD

BOB DAN ENGINEERING
160 JORDAN BLVD
ROSELAND, OR 97470
(541) 673-1931
020708

WATER RIGHT APPLICATION MAP

SURFACE WATER RIGHT

for DIVERSION OF RELEASES FROM GALESVILLE RESERVOIR, LOCATED
IN THE SW NE SECTION 28, TOWNSHIP 31 S RANGE 4 W, W.M.

*This map is not intended to provide legal
dimensions or locations of property
ownership lines*

MICHAEL LONG
633 YEUST ROAD
AZALEA, OR 97410

ParsonsWater Consulting LLC
rick.parsons@parsonwater.com
541.499.0257 303.667.5067

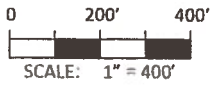

SITUATED IN SECTION 7, TOWNSHIP 32 S RANGE 4 W, W.M.; DOUGLAS COUNTY, OREGON



LEGEND

- COW CREEK POINT OF DIVERSION - 2600' NORTH AND 640' WEST OF SW CORNER OF SECTION 7
- ▨ PRIMARY ACREAGE 18 ACRES IN NW SW SECTION 7, TOWNSHIP 32 SOUTH RANGE 4 WEST
- PIPELINE

