

T7S. R.1W. Sec. 17, 18, & 19, W.M.

RECEIVED

OCT 05 2020

OWRD

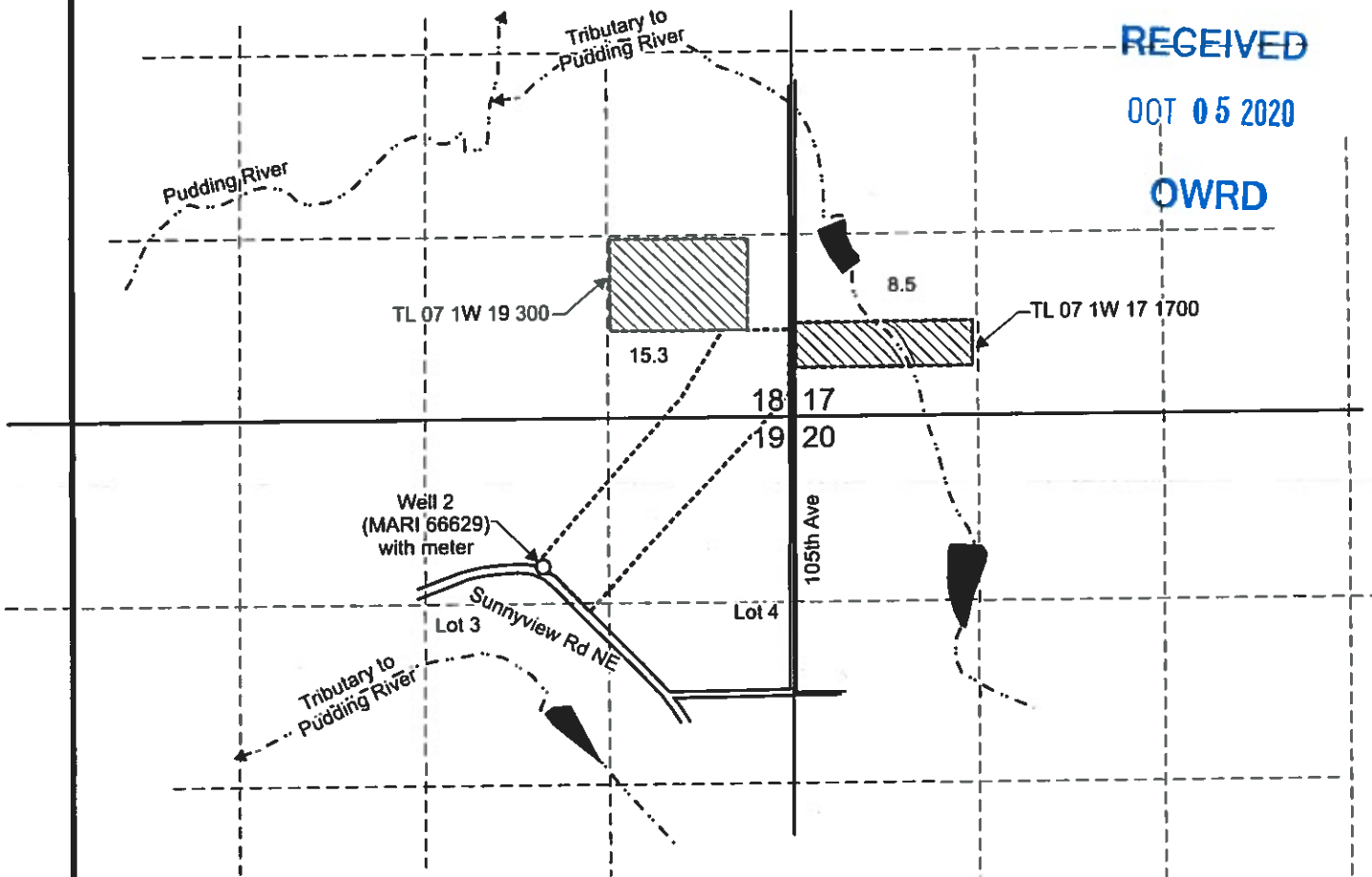

Well 2 (MARI 66629) is located 1,065 feet south and 1,795 feet west from the NE corner, Section 19.

 Area (23.8 Acres) to be irrigated.

----- Tax lot boundary



RECEIVED June 30, 2021

Scale: 1" = 1,320'



0 1,320 Feet

This map was prepared for the purpose of identifying the location of a water right only and is not intended to provide legal dimensions or location of property ownership lines.

Water Right Application

Pacific Hydro-Geology Inc.

Nelson Kuenzi
T.7S. R.1W. Sec. 17, 18, & 19, W.M.

08/2020