

Application No. 16260

Permit No. 12080

Certificate No. 14118

Stream Index, Page No. 2-28

FEES PAID

Date	Amount	Receipt No.
2/26/36	5.00	19850
3/30/36	5.00	19958
Total		
8/26/41	\$1 Cert. Fee	27931

Name Harley B. Hall

By

Address Vida, Oregon

Date filed February 26, 1936

Priority March 30, 1936

Action suspended until

Returned to applicant

Date of approval 4-30-36

CONSTRUCTION

Date for beginning 4-30-37

Date for completion 10-1-38

Extended to 10/1/39

Date for application of water 10-1-39

Extended to

PROSECUTION OF WORK

Form "A" filed May 5, 1937

Form "B" filed

Form "C" filed December 5, 1939

FINAL PROOF

Blank mailed 12/19/39 cc.

Proof received Aug. 25, 1941

Date certificate issued June 22, 1942

FEES REFUNDED

Date	Amount	Check No.
.....

ASSIGNMENTS

Date	To Whom	Address	Volume	Page
.....

REMARKS

0.01 sq. from 3 unmeasured springs for domestic & garden irrigation
 4-30-37- Card for A.
 10-21-38- Card for B.
 10-2-39- Card for BXC

NOTICE OF BEGINNING OF CONSTRUCTION

File

I, Harley B. Hall, the holder of Application No. 16260, being

(Reservoir or Enlargement) Permit No. 12080, issued by the State Engineer of the State of Oregon

for the appropriation of 10 gts per minute second-feet of the waters of 3 unnamed Springs in accordance with the tenor of such permit and the limitations endorsed thereon by the State Engineer,

began the actual construction of the works described therein on the 30 day of May, 1936, being within the time limitation as fixed in said permit for the beginning of construction work.

The appropriator should state the manner of beginning construction work, number of men and teams employed, the amount of work completed up to the date of this statement, and any additional information which may tend to show the beginning of work in good faith.
temporary tanks in and pipe line assembled for temporary use

IN WITNESS WHEREOF, I have hereunto set my hand this 30 day of April, 1936

Vida, Oregon
(Present Address)

Harley B. Hall
(Signature of Applicant)

Fill out, detach, and mail to the State Engineer, Salem, Oregon.

Form C

Application No. 16260

NOTICE OF COMPLETE APPLICATION OF WATER TO A BENEFICIAL USE

OK

I, Harley B. Hall, the holder of Permit No. 12080 to appropriate the public waters of the state of Oregon, completely applied the waters to a beneficial use in accordance with the terms of said permit, on the 1 day of July, 1937

Remarks:
If all of the water granted in the permit has not been fully applied to beneficial use, you should so state.

IN WITNESS WHEREOF, I have hereunto set my hand this 6 day of Nov., 1937

Bruce Wicks
(Signature of Witness)

Harley B. Hall
(Signature of Applicant)

Vida, Oregon
(Address)

Vida
(Address)

Fill out, detach, and mail to the State Engineer, Salem, Oregon, when all of the water has been applied.

27

TOWNSHIP 16S, RANGE 2E, W. M.

North

27

East

South

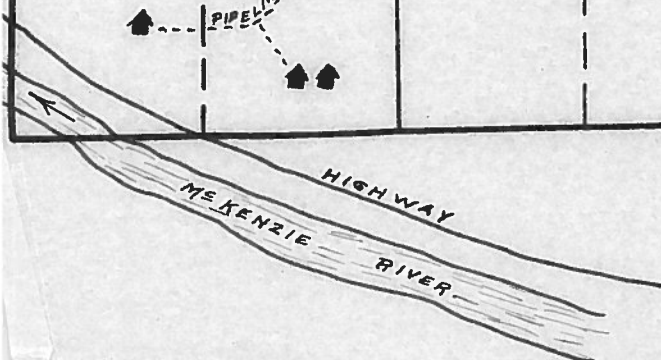
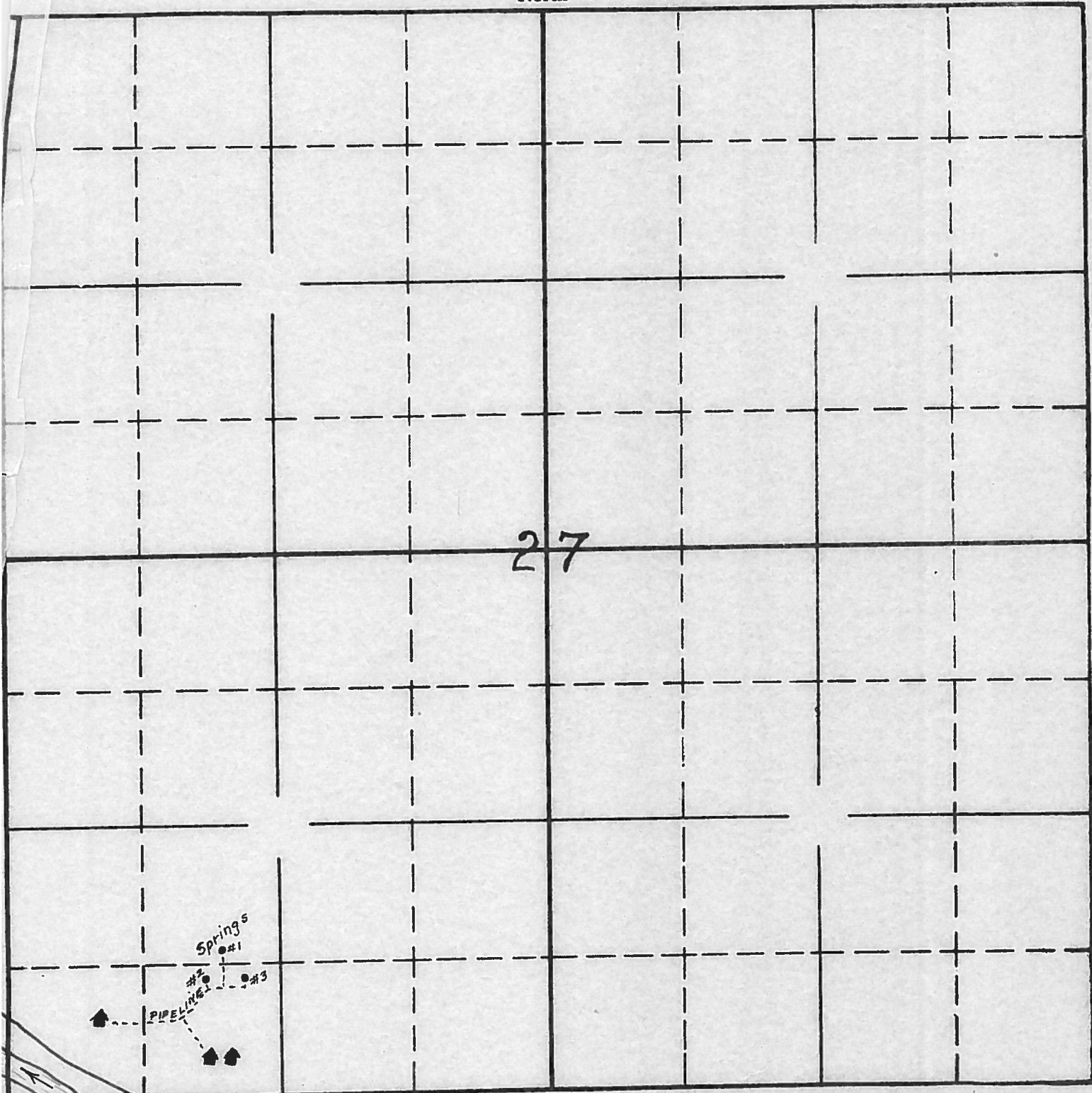

2-28 - *ok*

APPLICATION No. 16260

PERMIT No. 12080

TOWNSHIP 165, RANGE 2E, W. M.

North

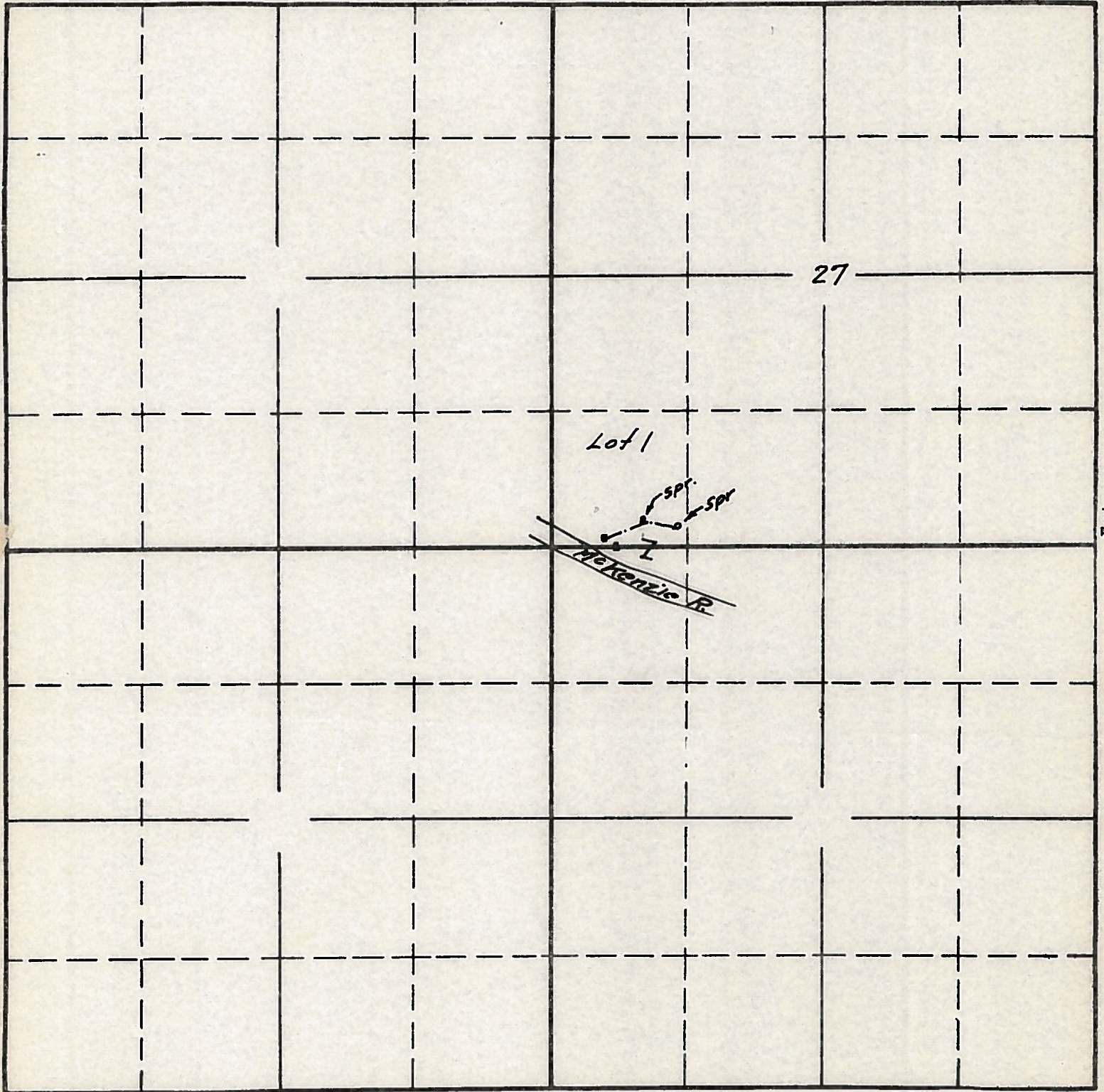

Surveyed June 3, 1941
C.A.G.

South

APPLICATION No. 16260
PERMIT No. 12080

DESCRIPTION OF WORKS

9. (a) If a dam has been constructed, give description: Height, ft.; length on top, ft.; length on bottom ft.; material used and character of construction,
- (b) Give description of headgate: Width, ft.; depth, ft.; material used and character of construction,
- (c) Size of canal: Width on top (at waterline) ft.; width on bottom, ft.; depth of water, ft.; grade, ft. fall per 1,000 ft. Actual capacity, sec.-ft.
Give general description:
- (d) Pipe line: Description of intake,
- Length of pipe, 700 ft.; size at intake, 1 in.; size at ft. from intake, in.; size at place of use, 1 in. Difference in elevation between intake and place of use, 30 ft.
Is grade uniform? fairly Actual capacity of pipe line, sec.-ft.
Give general description: Galvanized
(Material: Steel, wrought, cast iron, wood stave, etc.)
- (e) Pumping plant: Give size and type of pump,
- Suction lift, ft.; discharge lift, ft. Type of motor used
Horse power rating, H. P. Actual capacity of pump, sec.-ft.
10. During what months is water beneficially used? All
11. State character of soil
Kind of crops raised
12. Does the accompanying map, filed with your application, show correctly the point of diversion, area of land irrigated, or place of use? See proof map
13. If not, wherein is such map in error?
14. Domestic use: Give number of families actually using water at this time 2
15. If for power, mining, municipal, manufacturing, storage or any other purpose than irrigation, give extent and method of such use

AFFIDAVIT OF APPROPRIATOR

STATE OF OREGON,

County of Lane

} ss.

I, Harley B. Hall, being first duly sworn, depose and say that I have read the above and foregoing proof of appropriation of water; that I know the contents thereof, and that the facts therein stated are true.

IN WITNESS WHEREOF, I have hereunto set my hand this 23rd day of August, 1934.

Harley B. Hall

Subscribed and sworn to before me this 23rd day of August, 1934.

Lenna Hyer

Notary Public for Oregon

[Notarial Seal]

My commission expires 3/4/45

AFFIDAVIT OF WITNESSES

STATE OF OREGON,

County of Lane

} ss.

We, Lelah E. McCoy, and Clyde N. Johnston

of Eugene, Oregon, being first duly sworn, depose and say that

we are well acquainted with the facts and conditions set forth in the foregoing statement relative to proof of appropriation of water under Permit No. 12080; that we and each of us have been over and upon each tract described in said proof, and from such personal inspection have knowledge that all necessary ditches, dams and other diversion and distributing works have been constructed, and water used as stated therein; that we have carefully read such proof of appropriation, and that each and every statement contained therein is true to the best of our knowledge and belief.

Lelah E. McCoy
Clyde N. Johnston

Subscribed and sworn to before me this 23rd day of August, 1934.

Lenna Hyer

Notary Public for Oregon

[Notarial Seal]

My commission expires 3/4/45

REPORT OF PERSON MAKING INSPECTION

(For use by representative of State Engineer)

I, Chester A. Cummings, do hereby certify that I have made an inspection of the works described herein and in Permit No. 12080, on the 3 day of June, 1941, and found the foregoing statements and descriptions of works to be accurate. In my opinion the appropriation has been completed to the extent of _____ (Quantity of water in second-feet or acre-feet) and I recommend the issuance of water right certificate for this amount.

NOTICE TO INSPECTORS

If conditions do not justify the above report by you, please return the proof without your signature, with a full report by letter.

Chester A. Cummings
(Name)

(Title)

PROOF OF APPROPRIATION

Permit No. _____

Recording fee paid _____

Receipt No. _____

RECEIVED

AUG 25 1941

STATE ENGINEER
SALEM, OREGON

STATE PRINTING DEPT.

- 10. During what months is water beneficially used? _____
- 11. State character of soil _____
- Kind of crops raised _____
- 12. Does the accompanying map, filed with _____, show correctly the point of diversion, area of land irrigated, or place of use? _____
- 13. _____
- 14. Domestic use: Give number of families actually _____

VALIDITY OF APPROPRIATION

SECTION

27

TOWNSHIP 16S, RANGE 2E, W. M.

North

West

East

27

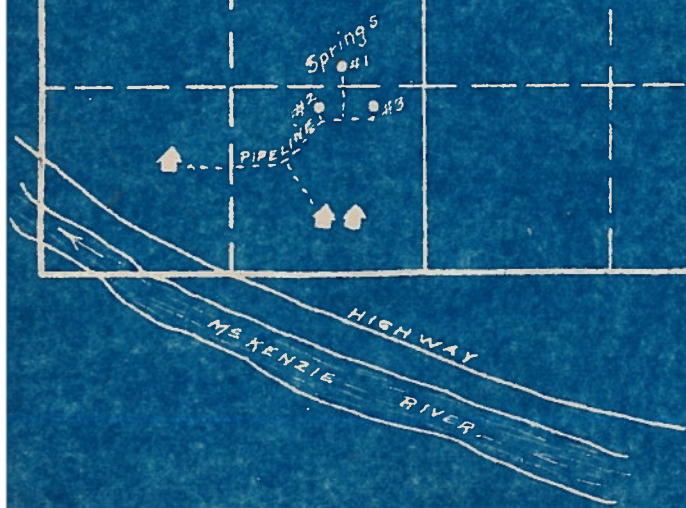

South

2-28 -

APPLICATION No. 16250

PERMIT No. 12080

May 10, 1974

16260

Bill Leonard
Vida, OR 97488

Dear Mr. Leonard:

Enclosed is a copy of certificate 14118 and the supporting map.

Thank you for your check in the amount of \$1.10 for copying fees.

Very truly yours,

THOMAS E. SHOCK
Assistant

TES: cdp
Enclosures
Receipt No. 39991

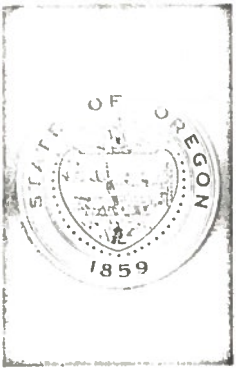

STATE ENGINEER

WATER RESOURCES DEPARTMENT

1178 CHEMEKETA STREET N.E. • SALEM, OREGON • 97310 • Phone 378-3739

TOM McCALL
GOVERNOR

CHRIS L. WHEELER
State Engineer

May 6, 1974

File No. 16260

Bill Leonard
Vida, OR 97488

Dear Mr. Leonard:

Our records show that certificate of water right recorded at Page 14118, Volume 12, State Record of Water Right Certificates, has been issued to Harley B. Hall for the use of 0.01 cubic foot of water per second from two springs for domestic supplies for two families. The place of use is within Lot 1 (SW $\frac{1}{4}$ SW $\frac{1}{4}$) of Section 27, Township 16 South, Range 2 East, W.M. and the priority date is March 30, 1936.

Although the map used to support Mr. Hall's application for a permit to appropriate water shows three springs and three houses on the north side of the highway, the map made in connection with the final proof survey shows two springs north of the highway and on the lands described in the legal description you submitted, but the place of use for the two families is on the south side of the highway.

This is the only right of record shown with a source of water from springs in this area.

A perfected water right, such as the above mentioned certificate, remains valid indefinitely provided the water is used as described on the certificate. It is subject to forfeiture by failure to exercise the right for a period of five successive years.

Copies of the certificate and supporting map are available upon request and on receipt of the \$1.10 copying fee.

Very truly yours,

THOMAS E. SHOOK
Assistant

TES: cdp

16260

RECEIVED

OCT 18 1939

**STATE ENGINEER
SALEM, OREGON**

Vida Oregon.

October 14.

Office of State Engineer.
Salem Oregon.

Dear Sir:

In regard
to permit number
12080 I wish to say
that I have been
using the water
continually to supply
two cabins with
water for domestic
use. Also I used
water for irrigating
purposes during one

RECEIVED
OCT 18 1939

summer. I have
not used it this
year as I am
employed and did
not farm. However,
I very much wish
to get a water right
on all the water
as it is my intention
to utilize it later.

I have not as yet
been able to put on
a cement tank but
have a box in and
the water piped as
stated above.

Is it not possible
to grant me the
water right and I
will make further
improvements as
soon as I am able
to do so?

Very Resp.

Harley B Hall
Vida Oreg.

August 12, 1941

Mr. Harley B. Hall
Vida, Oregon

Dear Mr. Hall:

If you will complete the final proof, which was mailed to you July 9, and return it to this office, accompanied by the statutory certificate recording fee of \$1.00, your water right under Permit No. 12080 will be confirmed by issuance of a certificate defining a right to the use of water as indicated on the proof, when the next group of certificates is issued.

Very truly yours,

CHAS. E. STRICKLIN
State Engineer

By

Ed K. Humphrey, Assistant

EKH:LD

July 9, 1941

Mr. Harley B. Hall
Vida, Oregon

Dear Mr. Hall:

If you will sign the enclosed final proof and return it to this office, accompanied by the statutory certificate recording fee in the amount of \$1.00, your water right under Permit No. 12080 will be confirmed by issuance of a certificate defining a right to the use of water as indicated on the proof, when the next group of certificates is issued.

Very truly yours,

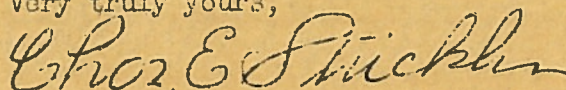

CHAS. E. STRICKLIN
State Engineer

encl.

December 15, 1939

Mr. Harley B. Hall
Vida, Oregon

Dear Sir:

This acknowledges receipt of Form C, being a notice of the complete application of water under Permit No. 12080.

The matter of issuance of the certificate under this permit will be given consideration as soon as a representative from this office can make an inspection of the project covered by the permit, which probably will not be until spring, for the purpose of checking the amount of water used as described in the permit, preparatory to final proof. In the meantime, the permit which you hold will be valid and sufficient evidence of the water right.

Very truly yours,

CHAS. E. STRICKLIN
State Engineer

By

RE

Ed K. Humphrey, Assistant

November 28, 1939

Mr. Harley B. Hall
Vida, Oregon

Dear Sir:

Since under your Permit No. 12080 the time for completion of construction and complete application of water as extended expired October 1, 1939, you should either report completion of construction and complete application of water if such has been accomplished, or you should submit an application for an extension of time by executing before a notary public the enclosed blank and mailing it to this office.

Forms for reporting construction and application of water were mailed to you with our letter of explanation of October 25th.

Very truly yours,

CHAS. E. STRICKLIN
State Engineer

By

EKH:RE

Ed K. Humphrey, Assistant

October 25, 1939

Mr. Harley B. Hall
Vida, Oregon

Dear Sir:

In reply to your letter of October 14th, this will advise you that if you have used all of the water described in your Permit No. 12080, namely, 0.01 second-foot which is equivalent to $4\frac{1}{2}$ gallons per minute for domestic use and the irrigation of a domestic garden, you are entitled to make final proof and receive a certificate of water right covering such use. The fact that you may later improve or replace your distribution system would not alter the situation.

If the water was put to the use specified on or before October 1, 1939, you should so report to this office by filling out and submitting the enclosed forms. After their receipt, a representative of this office will, on his next inspection trip, make a check of the amount of water used by you, the location, etc., preparatory to final proof.

Very truly yours,

CHAS. E. STRICKLIN
State Engineer

By

EKH:RE
encls.

Ed K. Humphrey, Assistant

December 9, 1938

Mr. Harley B. Hall
Vida, Oregon

Dear Sir:

This acknowledges receipt of your application for an extension of time for the completion of construction work under your Permit No. 12080.

The application indicates that reasonable diligence has been shown in the prosecution of work under this project and the time limit for the completion of construction work is being extended to October 1, 1939 to correspond with the time limit for the complete application of water.

Very truly yours,

CHAS. E. STRICKLIN
State Engineer

By

EKH:RE

Ed K. Humphrey, Assistant

Application No. 16260

Permit No.

APPLICATION FOR EXTENSION OF TIME

To the State Engineer of Oregon:

I, Harley B. Hall, of Vida, state of Oregon, am the owner and holder of Permit No. 12080, to appropriate the public waters of the state of Oregon.

Under the terms and conditions of said permit, construction work is required to be completed on or before Oct 1, 1938, and complete application of water is required to be made on or before, 19.....

I have heretofore done the following work described under said permit:

Layed pipe line and put in temporary boxes at springs and have been using water last 12 months

costing \$ 150, and I estimate the cost of completion to be \$ 250.

I have heretofore used water under said permit to the following extent:

furnished water at two cabins

I am unable to ~~complete construction work~~ ~~make complete application of water~~ within the required time, for the following reasons, to wit:
 (Strike out phrase not applicable)

Lack of material and funds. May I have a 12 months extension of time in which to complete construction.
 (If additional space is required, attach separate sheet)

(OVER)

Extend one year

APPLICATION FOR EXTENSION OF TIME

WHEREFORE, I ask that the State Engineer extend the time for the

{ completion of construction work }
{ complete application of water } under said permit to Oct 1, 1939
(Strike out phrase not applicable)

AFFIDAVIT OF APPLICANT

STATE OF Ore }
County of Lane } ss.

I, Harley B. Hall, being first duly sworn, depose and say that I have read the above and foregoing application for extension of time; that I know the contents thereof, and the facts stated therein are true.

IN WITNESS WHEREOF, I have hereunto set my hand this 29 day of Nov, 1938

Subscribed and sworn to before me this 30 day of Nov, 1938
Harley B. Hall

[Notarial Seal]

W. Buckley
My commission expires 3-25-1941

November 3, 1938

Mr. Harley B. Hall
Vida, Oregon

Dear Sir:

This acknowledged receipt of your post card dated October 28, in which you request an extension of time for the completion of construction work under your Permit No. 12080.

In order that we may be advised as to what progress is being made in the prosecution of work under this permit, I am enclosing a blank upon which you may submit an application for an extension of time. Upon receipt of this application the matter of granting such extension will be given further consideration.

Yours very truly,

CHAS. E. STRICKLIN
State Engineer

By
Ed K. Humphrey, Assistant

LN
encl.

Vida Oregon

Oct 27 - 1938

Dear Mr Stricklin

In answer to
your card concerning
permit no 12080;

As I had no
steady work until
recently and had
expenses to meet
due to illness in my
family I have been
unable to finance
completion of work.

However I have
a temporary storage
box in and pipe laid,
and have been using
water from springs.

may I have extension
of time until Oct 1. 1939?

Resp -
Harley B Hall, Vida
Ore.

16260

April 30, 1958

Mr. Herley B. Hall
Vida, Oregon

Dear Sir:

Herewith you will find Application No. 16260, Permit
No. 12080, together with blue print.

This application has been approved and recorded in this
office.

16260

April 2, 1936

Mr. Harley B. Hall
Vida, Oregon

Dear Sir:

This acknowledges receipt of your Application No. 16260 in its corrected form, together with your remittance in the amount of \$5.00 as the balance of fees due. Receipt No. 19958 is inclosed therefor.

The application now appears to be in satisfactory form and it is being placed in line for approval and issuance of a permit.

Very truly yours

CHAS. E. STRICKLIN
State Engineer

EL

CHAS. E. STRICKLIN, STATE ENGINEER
SECRETARY
STATE RECLAMATION COMMISSION
HYDROELECTRIC COMMISSION OF OREGON

STATE OF OREGON

OFFICE OF THE

STATE ENGINEER

WATER RESOURCES DEPARTMENT

SALEM

ADDRESS ALL COMMUNICATIONS
CHAS. E. STRICKLIN, STATE ENGINEER
SALEM, OREGON

AND REFER TO FILE NO. 16260

February 27, 1936.

Mr. Harley B. Hall,
Vida, Oregon.

Dear Sir:

This acknowledges receipt of your application for permit to appropriate water from three springs for domestic use and the irrigation of a garden, together with your remittance in the sum of \$5.00. Receipt No. 19850 is enclosed. The application has been filed, given No. 16260, and is being returned for some additional information.

The stream which the unnamed springs are tributary of should be stated under Item 1. A general description of the proposed pipe line should be given under Item 7 (c), and the location of the place of use should be given under Item 8.

There is a balance of fees due in the sum of \$5.00 for recording for domestic use, which amount must be paid before a permit can be issued.

The application has been endorsed so that in order to retain its priority it must be returned within thirty days, or on or before March 28, 1936.

Yours very truly,

CHAS. E. STRICKLIN
State Engineer.

By 
V. S. Fovelle, Assistant.

VSB:LN
encls.

February 27, 1936.

Mr. Harley B. Hall,
Vida, Oregon.

Dear Sir:

This acknowledges receipt of your application for permit to appropriate water from three springs for domestic use and the irrigation of a garden, together with your remittance in the sum of \$5.00. Receipt No. 19850 is enclosed. The application has been filed, given No. 16260, and is being returned for some additional information.

The stream which the unnamed springs are tributary of should be stated under Item 1. A general description of the proposed pipe line should be given under Item 7 (c), and the location of the place of use should be given under Item 8.

There is a balance of fees due in the sum of \$5.00 for recording for domestic use, which amount must be paid before a permit can be issued.

The application has been endorsed so that in order to retain its priority it must be returned within thirty days, or on or before March 28, 1936.

Yours very truly,

CHAS. E. STRICKLIN
State Engineer.

By
V. S. Bovelie, Assistant.

VSB:LN
encls.

SECTION

TOWNSHIP 165, RANGE 27^E, W. M.

RECEIVED

FEB 26 1935

STATE ENGINEER
SALEM, OREGON

North

West

East

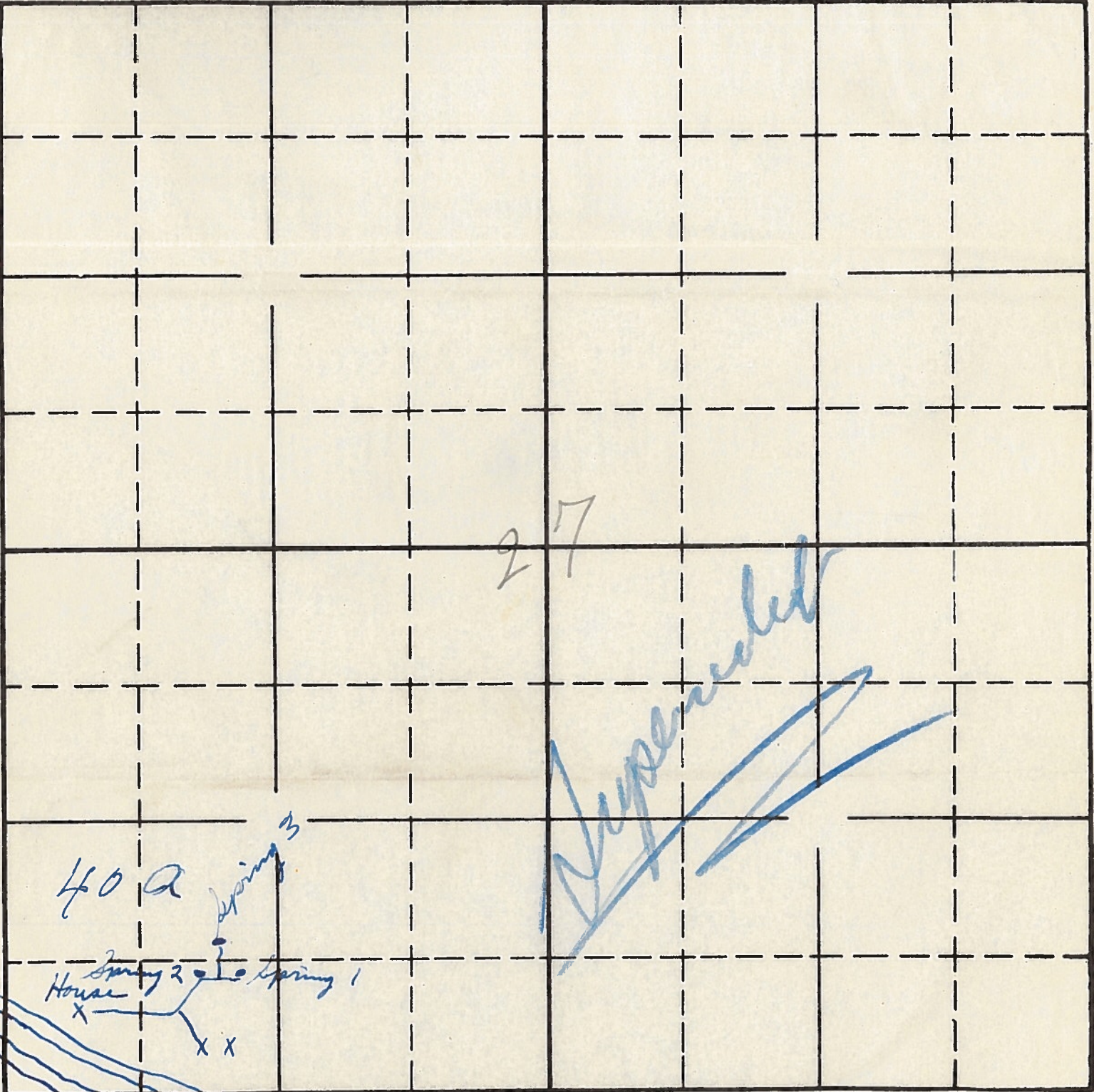

South

2-28-16260

APPLICATION No.

PERMIT No.

Highway
McKenzie river