

N.E. 1/4 S.W. 1/4 SEC. 15 T.34S. R. 1W. W.M.
 JACKSON COUNTY
 1" = 200'

REFERENCE CORNER
 CENTER SECTION 15

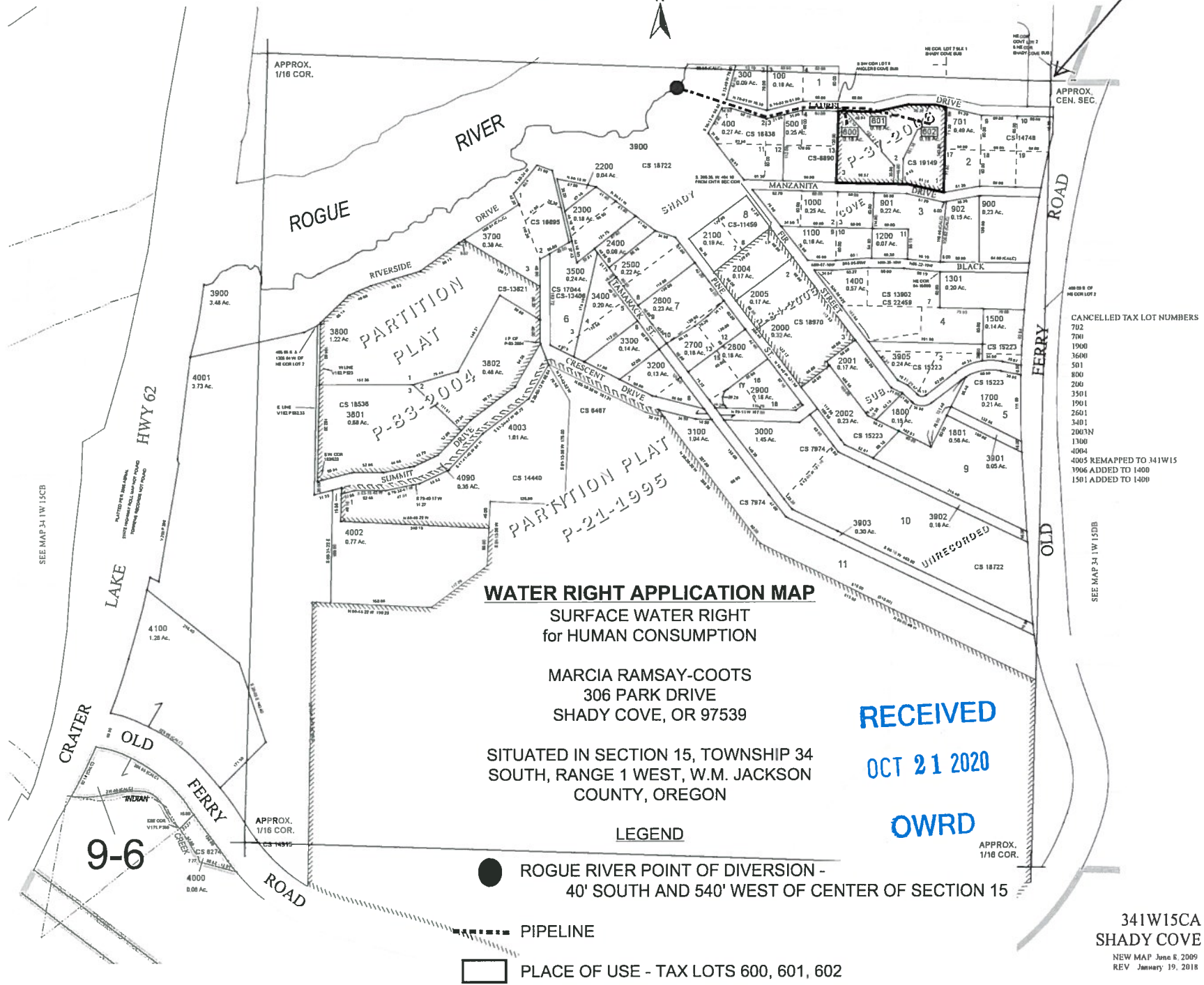

WATER RIGHT APPLICATION MAP
 SURFACE WATER RIGHT
 for HUMAN CONSUMPTION

MARCIA RAMSAY-COOTS
 306 PARK DRIVE
 SHADY COVE, OR 97539



SITUATED IN SECTION 15, TOWNSHIP 34
 SOUTH, RANGE 1 WEST, W.M. JACKSON
 COUNTY, OREGON

RECEIVED

OCT 21 2020

OWRD

LEGEND

-  ROGUE RIVER POINT OF DIVERSION -
40' SOUTH AND 540' WEST OF CENTER OF SECTION 15
-  PIPELINE
-  PLACE OF USE - TAX LOTS 600, 601, 602

CANCELLED TAX LOT NUMBERS
 702
 700
 1900
 1600
 501
 800
 200
 3501
 1901
 2601
 3401
 2001N
 1300
 4004
 4005 REMAPPED TO 341W15
 1906 ADDED TO 1400
 1501 ADDED TO 1400

N.E. 1/4 S.W. 1/4 SEC. 15 T.34S. R.1W. W.M.
JACKSON COUNTY
1" = 200'

REFERENCE CORNER
CENTER SECTION 15

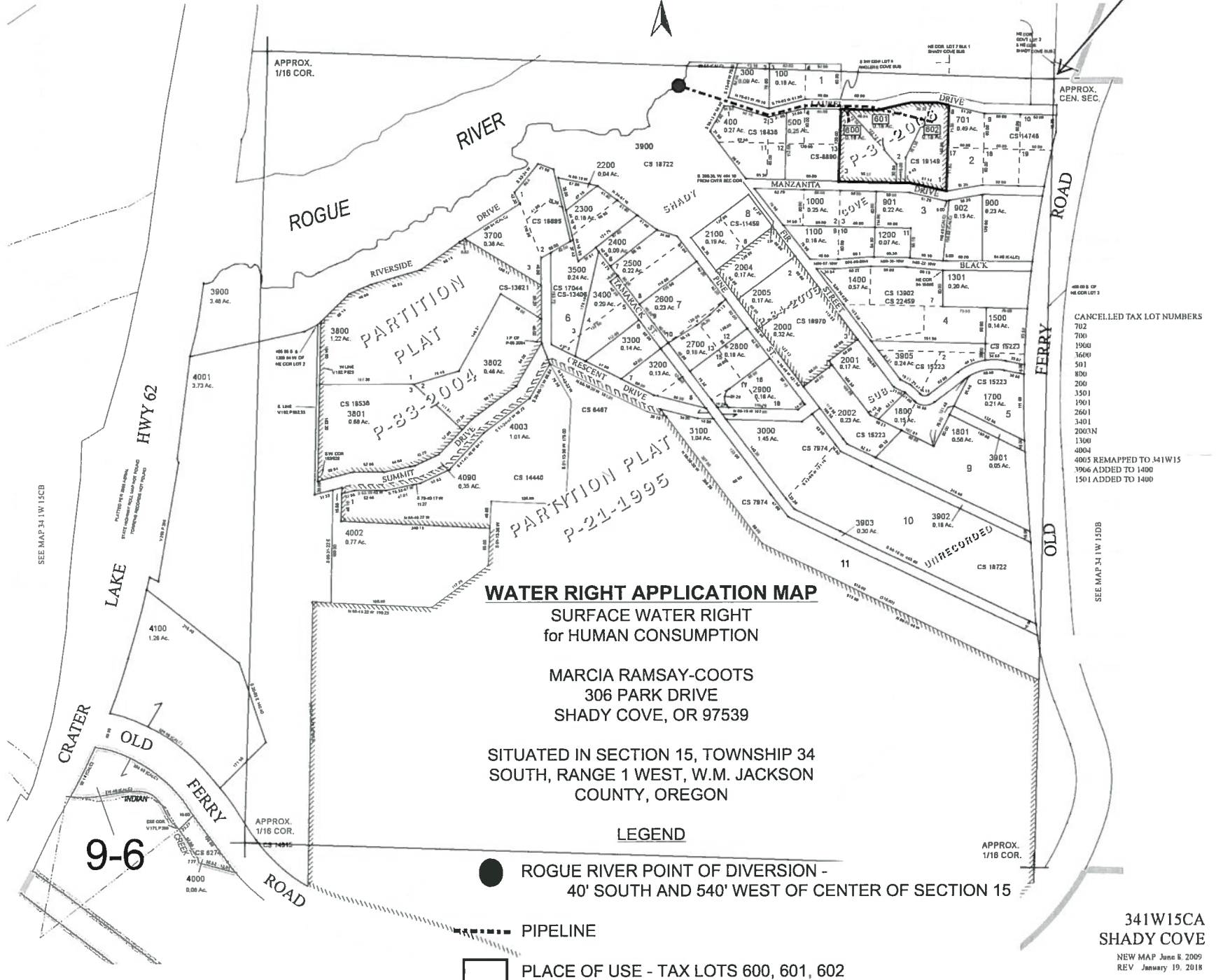

WATER RIGHT APPLICATION MAP

SURFACE WATER RIGHT
for HUMAN CONSUMPTION

MARCIA RAMSAY-COOTS
306 PARK DRIVE
SHADY COVE, OR 97539

SITUATED IN SECTION 15, TOWNSHIP 34
SOUTH, RANGE 1 WEST, W.M. JACKSON
COUNTY, OREGON

LEGEND

● ROGUE RIVER POINT OF DIVERSION -
40' SOUTH AND 540' WEST OF CENTER OF SECTION 15

--- PIPELINE

□ PLACE OF USE - TAX LOTS 600, 601, 602

CANCELLED TAX LOT NUMBERS

- 702
- 700
- 1900
- 3600
- 501
- 800
- 200
- 1501
- 1901
- 2601
- 3401
- 2003N
- 1300
- 4004
- 4005 REMAPPED TO 341W15
- 3906 ADDED TO 1400
- 1501 ADDED TO 1400

RECEIVED
OCT 21 2020
OWRD