

JACKSON COUNTY
1" = 600'

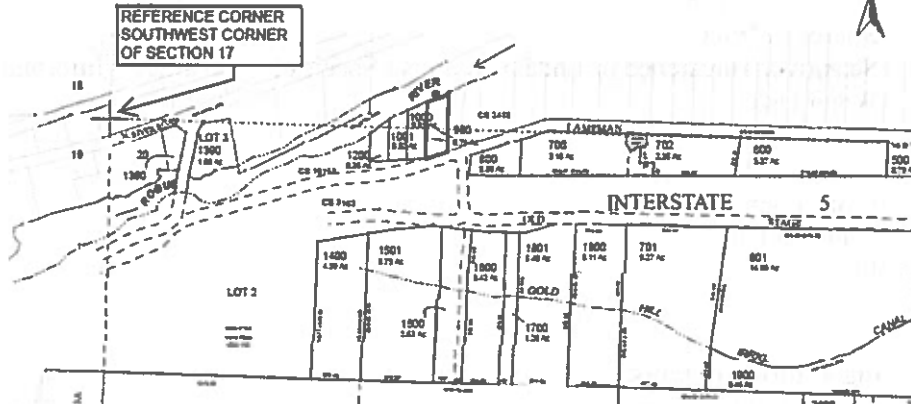



WATER RIGHT APPLICATION MAP
SURFACE WATER RIGHT
for DIVERSION FOR IRRIGATION OF RELEASES FROM LOST CREEK LAKE,
LOCATED IN SECTION 26, RANGE 33 SOUTH, RANGE 1 EAST, W.M.

JASON FEDERICO
9328 PUMICE LANE
CENTRAL POINT, OR 97502

SITUATED IN SECTIONS 17 AND 20, TOWNSHIP 36 SOUTH, RANGE 3 WEST,
W.M. JACKSON COUNTY, OREGON

LEGEND

-  **ROGUE RIVER POINT OF DIVERSION -**
150' NORTH AND 1880' EAST OF SOUTHWEST
CORNER OF SECTION 17
-  **PLACE OF USE - PRIMARY IRRIGATION ON 0.71 ACRES**
0.37 ACRES SE SW SECTION 17
0.34 ACRES NE NW SECTION 20

U.S. MAP 36 347 18

