

RECEIVED

NOV 05 2020

OWRD



SCALE:

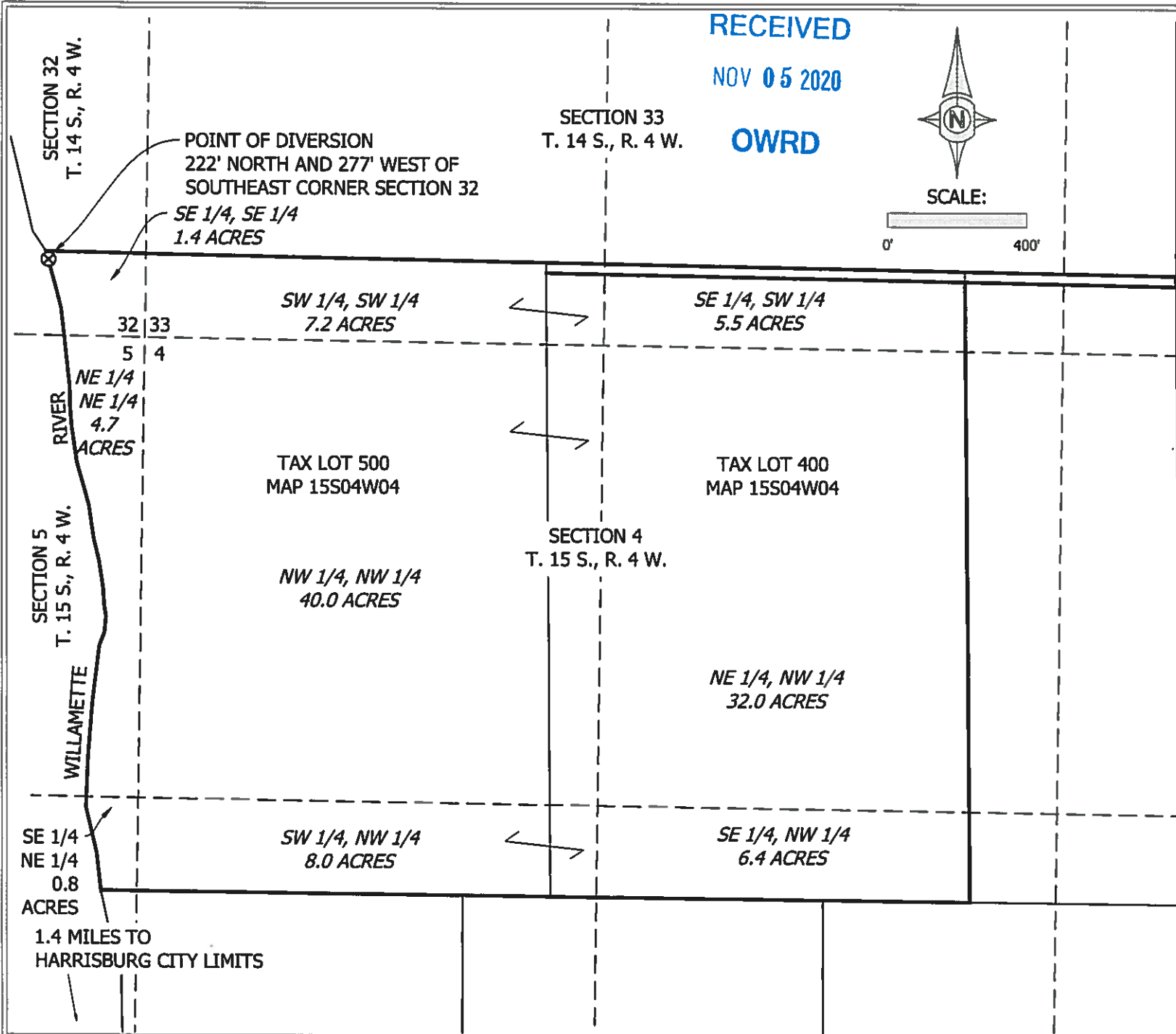

UDELL ENGINEERING
AND
LAND SURVEYING, LLC
63 EAST ASH ST.
LEBANON, OREGON, 97355
541-451-5125

WATER RIGHTS APPLICATION MAP
LELAND & CHRISTINA KROPF
24292 PEORIA RD (NEXT TO)
HARRISBURG, OREGON

Date: 10/15/2020
Project: 19-025 R020FF
Drawn by: KWL
Checked by: KWL



SHEET 1
of 1
SCALE: AS NOTED