

E-2 App
 Yes
 No

Standard Application Completeness Checklist

Groundwater and Surface Water Applications Only

Minimum Application Requirements (OAR 690-310-0040 &-0050)

For use by WRD staff only

(2 poA)

Application #:	G-19040	Receipt #:	133826
Applicant Name:	Bully Bundon LLC	Amount Requested:	0.30 cfs
Priority Date:	11-4-2020	Proposed Use:	IR, CO
County:	Coos County	POD's TRS & TL:	27s 14w, 20 TL Land-use
WM #:	15	Caseworker:	<input checked="" type="checkbox"/> KF <input type="checkbox"/> LG
Reviewed by:	cm	Reviewed Date:	11/17/2020

- Applicant/Organization Name and Mailing Address
- Signature of all applicants (include title or authority of representative if applicant is an organization or corporation). Note: Applicant's agent may NOT sign the application on behalf of the applicant.
- Property Ownership: Does the applicant own all the land for the proposed project? Yes No

If No:

- ~~NA~~ The affected landowner's name(s) and mailing address(s) must be listed.
- ~~NA~~ A signed statement declaring the existence of either written authorization or an easement permitting access to land crossed by the proposed ditch canal or other work must be submitted.

~~NA~~ **For a SW Application:** Source of water must be indicated.

~~NA~~ If the source is stored water, is the stored water component filled out and does the applicant own the reservoir or include a non-expired agreement for stored water? (ORS 537.400)

~~NA~~ If for stored water, is the source authorized under a permit, certificate, or decree?

Permit or Certificate issued: Y N Permit or Certificate #: _____

NOTE: An expedited secondary (E2) application and a reservoir application cannot be filed at the same time. The reservoir must be legally authorized first, under an existing water right, in order to accept and process an E2 application.

For a GW Application: Well development table completed and a well log report included (if existing)

Division 33 (Sensitive, Threatened, Endangered, Fish Species)

Proposed Water Use:

Amount of water from *each* source in GPM, CFS, or AF

Period of use indicated

~~NA~~ If for supplemental irrigation, primary acreage or underlying permit or certificate number listed.
 (Note: Primary and Supplemental Irrigation counts as 2 uses)

Water Management Section

Resource Protection Section

Project schedule. (Note: If system is already completed, indicates "existing.", (Note: Estimates are okay if the water system has not been designed))

Supplemental data sheets enclosed (if needed)

Form M (Municipal or Quasi-Municipal)

A completed **Land-Use Form** or receipt signed and dated by the appropriate planning department. Please be certain that the Land-Use form lists all lands involved and all uses proposed. Date of signature must be within the past 12 months.

A **Legal Description** of all the properties involved where water is diverted, conveyed, and used. The legal description includes a metes and bounds or other government survey description. A copy of the deed, land sales contract or title insurance policy can provide this information, or applicant may submit a lot book report prepared by a title company. Copies of tax bills are not acceptable

The proposed source IS IS NOT restricted or withdrawn from further appropriation. **NOTE:** If it is withdrawn under ORS 538, reject/return application and fees.

The **map** must meet all the minimum requirements of OAR 690-310-0050.

Township, Range, Section

Location of main canals, ditches, pipelines or flumes (if POA/POD is outside of POU)

Place of use, ¼-¼'s and tax lot clearly identified

Even map scale not less than 4" = 1 mile (1" = 1320 ft.); examples: 1" = 100 ft., 1" = 200 ft.

Location of **each** diversion point or well by reference to a recognized public land survey corner.

Multiple wells shall be uniquely labeled, and identified on well logs, if existing.

Reference corner on map

North directional symbol

Number of acres per ¼ ¼ if for irrigation, nursery, or agriculture

Fees: Amount of Water Requested: 0.30 cfs Name on Check: Brandon Jones

Exam Fee Due:	\$ 2390.00
Exam Fee Submitted:	\$ 2390.00
Difference:	\$ 0
Recording Fee Paid?	<input checked="" type="checkbox"/> Yes <input type="checkbox"/> No \$ 520
Total:	\$ 2910.00



Oregon Water Resources Department
Groundwater Application

- [Main](#)
- [Help](#)
- [Return](#)
- [Contact Us](#)

Today's Date: Tuesday, November 17, 2020

Base Application Fee.		\$1,340.00
Number of proposed cubic feet per second (cfs) to be appropriated. (1 cfs = 448.83 gallons per minute)	0.30	\$350.00
Number of proposed Use's for the appropriated water. (i.e. Irrigation, Supplemental Irrigation, Pond Maintenance, Industrial, Commercial, etc) *	2	\$350.00
Number of proposed groundwater points of appropriation. (i.e. number of wells) (include all injection wells, if applicable) **	2	\$350.00
Subtotal:		\$2,390.00
Permit Recording Fee. ***		\$520.00
* the 1st Water Use is included in the base cost. ** the 1st groundwater point of appropriation is included in the base cost. *** the Permit Recording Fee is not required when the application is submitted but, must be paid before a permit will be issued. It is fully refundable if a permit is not issued. If the recording fee is not paid prior to issuance of the Final Order, permit issuance will be delayed.		<input type="button" value="Recalculate"/>
Estimated cost of Permit Application		\$2,910.00

THIS MAP WAS PREPARED FOR ASSESSMENT PURPOSE ONLY

SECTION 20 T.27S. R.14W. W.M.
COOS COUNTY

27S 14W 20
& INDEX

1" = 400'

CANCELLED NO

- 101
- 200
- 300
- 301
- 401

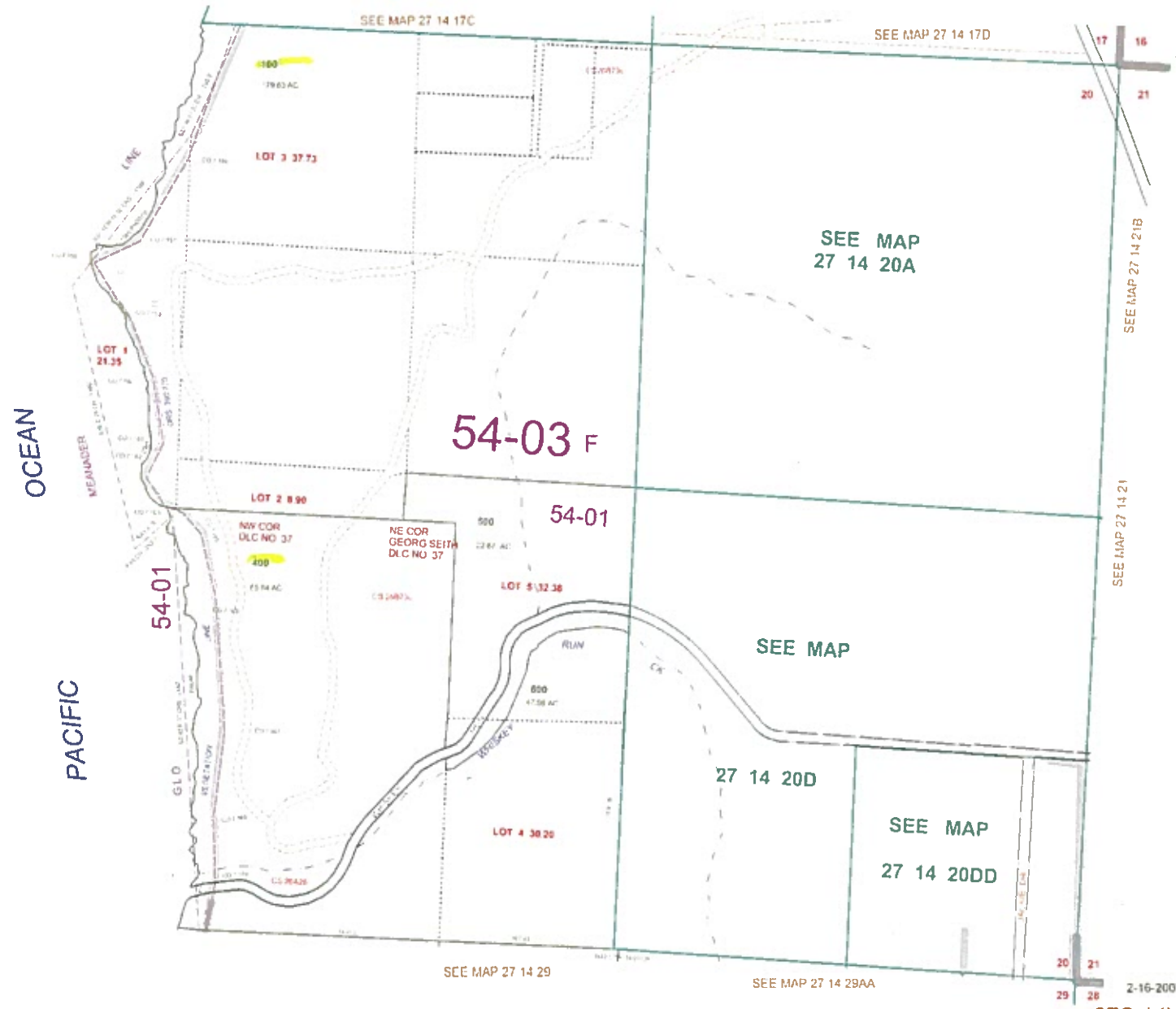

2-16-2007

27S 14W 20
& INDEX

THIS MAP WAS PREPARED FOR
ASSESSMENT PURPOSE ONLY

NE1/4 SEC.20 T.27S. R.14W. W.M.
COOS COUNTY

1" = 200'

WORK COPY

27 14 20A

CANCELLED
700

SEE MAP 27 14 17D

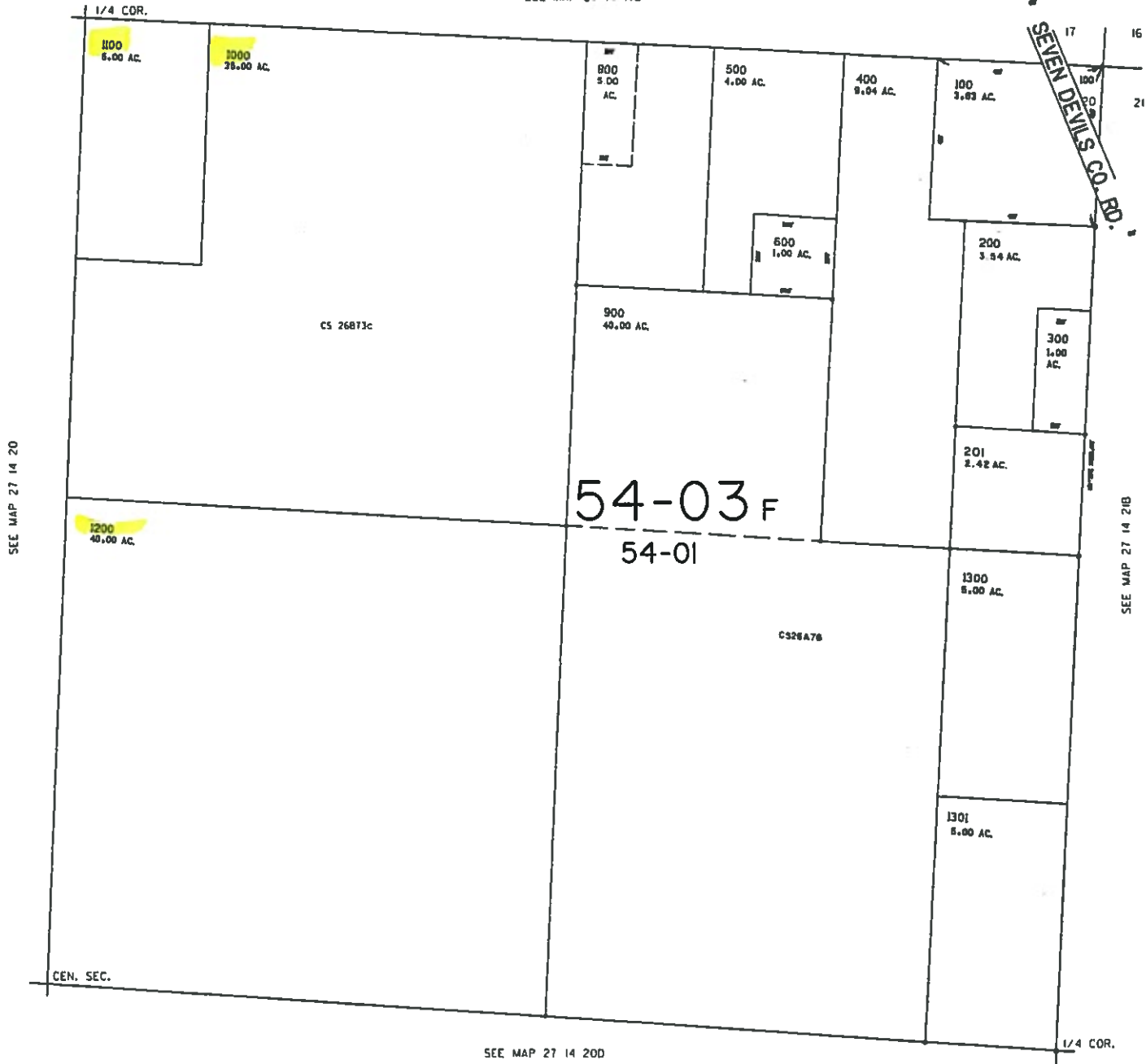

DATE

27 14 20A