

X-Sender: tollesgj@mailhub.wrd.state.or.us
X-Mailer: QUALCOMM Windows Eudora Light Version 3.0.5 (32)
Date: Fri, 22 Oct 1999 13:10:39 -0700
To: nwr@wd.state.or.us, wr@wd.state.or.us
From: "Gloria J. Tolleson" <Gloria.J.TOLLESON@wd.state.or.us>
Subject: file 66962 and T-5349 *Done*

whoever checked out T-5349 left a card but no name of who checked it out

Mrs Corwin called to say she got mail and the name is wrong
should be Corwin

*Find
66962
& change*

*873 6387
Dor*





Oregon

John A. Kitzhaber, M.D., Governor

Water Resources Department

Commerce Building
158 12th Street NE
Salem, OR 97310-0210
(503) 378-3739
FAX (503) 378-8130

October 18, 1999

Corwin
GALE & KAREN CROWIN
3061 NE ELM LN
MADRAS OR 97741

REFERENCE: File 66962 & T-5349

The assignment of Permit 48137 and Transfer 5349 from Raymond and Gail Potter to you has been recorded in the records of the Water Resources Department.

Our records have been changed accordingly and the original is enclosed along with our receipt number 33786 covering the recording fee of \$25 you submitted.

The return address label on the envelope we received spells your name **Crowin**, however the assignment form which was filled out by the Potters has it spelled **Corwin**. We will assume it is Crowin unless we hear otherwise.

Sincerely,

DALLAS S. MILLER
Water Rights Specialist

DSM:jh

Enclosure

cc: Kelly Rise, Watermaster
Raymond & Gail Potter - 170 SE Dayton - John Day, OR 97845



**STATE OF OREGON
WATER RESOURCES DEPARTMENT**

RECEIPT # **33786**

158 12TH ST. N.E.
SALEM, OR 97310-0210
378-8455 / 378-8130 (FAX)

INVOICE # _____

RECEIVED FROM: Gale L Corvina
BY: _____

APPLICATION	66962
PERMIT	
TRANSFER	

CASH: CHECK: # 96-601 OTHER: (IDENTIFY)

TOTAL REC'D \$ 25.00

0417 WRD MISC CASH ACCT

ADJUDICATIONS	\$
PUBLICATIONS / MAPS	\$
OTHER: (IDENTIFY)	\$
OTHER: (IDENTIFY)	\$

REDUCTION OF EXPENSE

CASH ACCT.	\$
PCA AND OBJECT CLASS	VOUCHER #

0427 WRD OPERATING ACCT

0407 MISCELLANEOUS		\$
0410 COPY & TAPE FEES	<i>PIA # 66111</i>	\$
0410 RESEARCH FEES		\$
0408 MISC REVENUE: (IDENTIFY)	<i>Assignment</i>	\$25.00
TC162 DEPOSIT LIAB. (IDENTIFY)		\$
WATER RIGHTS:		
0201 SURFACE WATER	EXAM FEE	RECORD FEE
0203 GROUND WATER	\$	0202 \$
0205 TRANSFER	\$	0204 \$
	\$	0206 \$
WELL CONSTRUCTION		
0218 WELL DRILL CONSTRUCTOR	EXAM FEE	LICENSE FEE
LANDOWNER'S PERMIT	\$	0219 \$
		0220 \$
OTHER (IDENTIFY)		

0437 WELL CONST. START FEE

0211 WELL CONST START FEE	\$	CARD #	
0210 MONITORING WELLS	\$	CARD #	
OTHER (IDENTIFY)			

0539 LOTTERY PROCEEDS

1302 LOTTERY PROCEEDS	\$
-----------------------	----

0467 HYDRO ACTIVITY

0233 POWER LICENSE FEE (FWWRD)	LIC NUMBER	\$
0231 HYDRO LICENSE FEE (FWWRD)		\$
HRDRO APPLICATION		\$

RECEIPT # **33786**

DATED: 10-12-99 BY: Roger Whight

Distribution-White Copy-Customer, Yellow Copy-Fiscal, Blue Copy-File, Buff Copy-Fiscal

STATE OF OREGON
WATER RESOURCES DEPARTMENT

123 12TH ST. N.E.
SALEM, OR 97310-0310
378-6822 / 378-6130 (FAX)

INVOICE #

RECEIPT # 33788

RECEIVED FROM: State of Oregon
BY: _____
APPLICATOR: 60965
FIRM: _____
TERRITORY: _____

CASH CHECK OTHER IDENTIFY
TOTAL RECEIVED: \$25.00

10417 - WRD MISC CASH ACCT

ADJUSTMENTS	
PUBLICATIONS / MAPS	
OTHER (IDENTIFY)	
OTHER (IDENTIFY)	

REDUCTION OF EXPENSE

CASH ACCT: _____
VOUCHER # _____

0407 - WRD OPERATING ACCT

0407	MISCELLANEOUS	
0407	COPY & TAPE FEES	
0407	RESEARCH FEES	
0407	MISC REVENUE (IDENTIFY)	
0407	DEPOSITARY (IDENTIFY)	
0501	WATER RIGHTS	
0502	SURFACE WATER	
0503	GROUND WATER	
0505	TRANSFER	
0505	WELL CONSTRUCTION	
0516	WELL DRILL CONSTRUCTION	
0520	LANDOWNER'S PERMIT	
	OTHER (IDENTIFY)	

Handwritten notes: 5/2/01, 5/2/01, 5/2/01

0457 - WELL CONST START FEE

0511	WELL CONST START FEE	
0518	MONITORING WELLS	
	OTHER (IDENTIFY)	

0900 - LOTTERY PROCEEDS

1305	LOTTERY PROCEEDS	
------	------------------	--

0407 - HYDRO ACTIVITY

0520	POWER LICENSE FEE (FWWRD)	
0521	HYDRO LICENSE FEE (FWWRD)	
	HYDRO APPLICATION	

RECEIPT # 33788 DATED 11/14/01
Distribution-When Copy-Duplicate, Yellow Copy-Final, Blue Copy-File, Bill Copy-Fiscal

RECEIVED

OCT 12 1999

REQUEST FOR ASSIGNMENT

I, (permit holder) WATER RESOURCES DEPT. (applicant) SALEM, OREGON

RAYMOND H. & CAIL M. POTTER

170 S.E. DAYTON (mailing address)

(city) (state) (zip) OR 97845

(541) 575-0505 (phone)

CHECK ONE

- hereby assign all my interest in and to application/permit;

- hereby assign all my interest in and to a portion of application/permit (include a map showing portion of application assigned);

- hereby assign a portion of my interest in and to the entire application/permit;

Application # 66962, Permit # 48137

OR GR Statement # _____, GR Certificate of Registration # _____ as filed in the office of the Water Resources Director, TO:

CARLE L. & KAREN CORWIN (name of new owner) (phone #)

_____ (address) (city) (state) (zip)

(Note: If there are other owners of the property described in this Application, Permit or Certificate of Groundwater Registration you must attach a list of their names and addresses to this form.)

I hereby certify that I have notified all other owners of the property described in this Application, Permit or Certificate of Registration of this request for assignment.

Witness my hand this 18 day of August 19 99

applicant/permit holder [Signature]

applicant/permit holder [Signature]

PLEASE DO NOT WRITE IN THIS BOX

STATE OF OREGON,)
) ss
County of Marion.)
I certify that the within was received by me on the 12th day of October 1999 at 8 o'clock A. m., and was recorded in the Miscellaneous Records, Vol. 8 Page 517
Water Resources Director

The completed assignment must be submitted to the Water Resources Department together with a recording fee of \$25. Additional pages will cost \$5 per page.

WATER RESOURCES DEPARTMENT
158 12TH STREET NE
SALEM, OREGON 97310-0210-97301

m:\groups\wr\support\janet\forms\assignment request

66962

OK DSM

T. 13S., R. 33E., W. M.

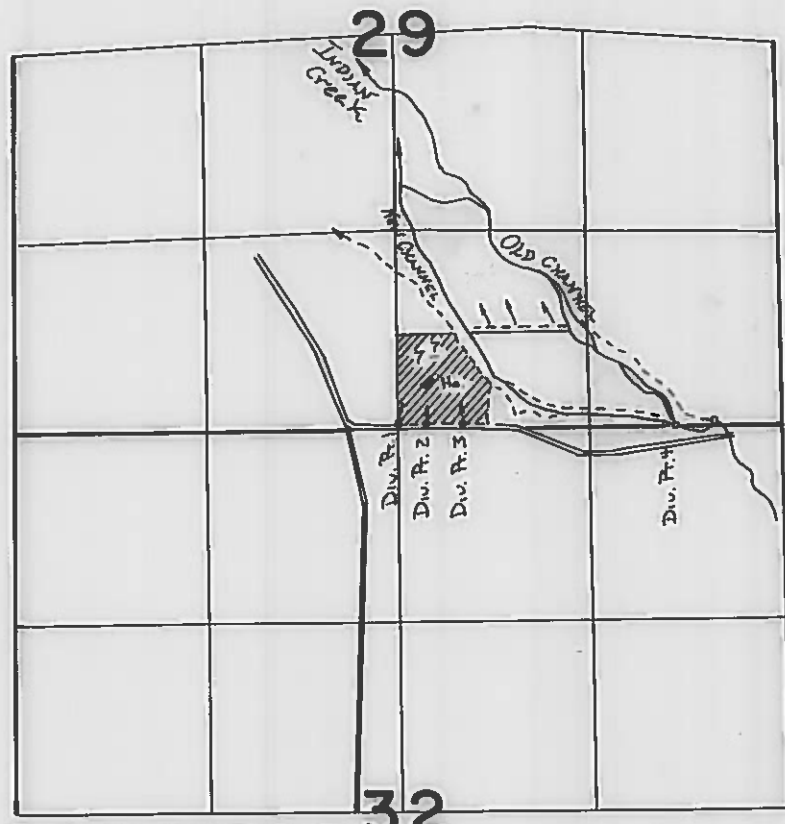

SCALE 1" = 1320'

Div. Pt. 1 Loc: 30' N. & 10' E.
 Div. Pt. 2 Loc: 30' N. & 190' E.
 Div. Pt. 3 Loc: 30' N. & 440' E.
 (T-5349) = Div. Pt. 4 Loc: & 1900' E. } FROM 5/4 COR. SECTION 29

FINAL PROOF SURVEY
 UNDER

TRANSFER 5349

Application No. **66962** Permit No. **48137**.....
 IN NAME OF

RAYMOND H. & GAIL M. POTTER

Surveyed .3.18..... 1984., by L. Tall.....

T 132, R 33E, W.M.

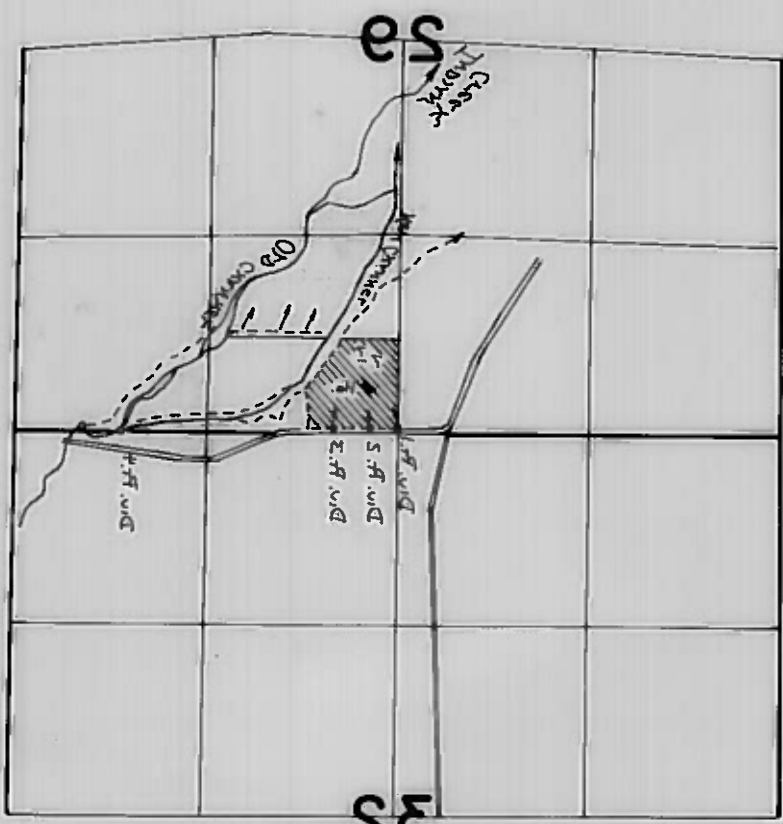

SCALE 1" = 1350'

(T-2349) = Div. #1 Loc: 1900'E
 Div. #2 Loc: 30N. & 440'E
 Div. #3 Loc: 30N. & 190'E
 Div. #4 Loc: 30N. & 10'E
 From 2nd Cor. Section 35

FINAL PROOF SURVEY UNDER

TRANSFER 5349

Application No. 48137 IN NAME OF

RAYMOND H. & GAIL M. POTTER

Surveyed 3-18-1982 by R. T. ...

Abstract of Permit

279-910

This is to certify that I have examined APPLICATION **66962** and do hereby grant the same SUBJECT TO EXISTING RIGHTS INCLUDING THE APPROPRIATE MINIMUM FLOW POLICIES ESTABLISHED BY THE WATER POLICY REVIEW BOARD and the following limitations and conditions:

This permit is issued to **Raymond H. and Gail M. Potter of Route 2, Box 972, Prairie City, Oregon 97869, phone 820-3652,** for the use of wastewater from a wastewater ditch, a tributary of John Day River,

for the PURPOSE of **irrigation of 7.7 acres**

that the PRIORITY OF THE RIGHT dates from **September 29, 1983**

and is limited to the amount of water which can be applied to beneficial use and shall not exceed ~~0.25~~ ^{0.19} cubic foot per second

The POINT OF DIVERSION is to be LOCATED: **Diversion 1 - 30 feet North and 270 feet East of the North 1/4 Corner of Section 32, being within the NE 1/4 of Section 32; Diversion 3 - 30 feet South and 190 feet East of the North 1/4 Corner of Section 29, being within the SW 1/4 SE 1/4 of Section 29; Div. Pt. 2 - 30' N and 190' E. From S 1/4 Cor Sec 29 being w/n SW 1/4 SE 1/4 Sec 29; Div. Pt. 3 - 30' N. & 440' E. From S 1/4 Cor Sec 29, being w/n SW 1/4 SE 1/4 Sec 29**
A description of the PLACE OF USE under the permit, and to which si
T. 13 S., R. 33 E. W.M.

* East, WM, in the County of Grant.
Township 13 South, Range 33 East, WM Section 29 SW 1/4 SE 1/4 ^{7.7} ~~10.0~~ acres

The AMOUNT OF WATER used for irrigation, together with the amount secured under any other right existing for the same lands shall be limited to ~~1/40 of one~~ ^{4.0} cubic foot per second per acre, and shall be further limited to a diversion of not to exceed ~~4.0~~ ^{4.0} acre-feet per acre for each acre irrigated during the irrigation season of each year, and shall conform to such reasonable rotation system as may be ordered by the proper state officer, and shall also be limited to the water available at the proposed point of diversion, and shall not carry with it the right to compel the continuance of the waste water.

Actual construction work shall begin on or before ~~February 3, 1985~~ ^{February 3, 1985}, and shall thereafter be prosecuted with reasonable diligence and be completed on or before ~~October 1, 1985~~.

Complete application of the water to the proposed use shall be made on or before ~~October 1, 1986~~.

Witness my hand this **3rd** day of **February**, 19 **84**.

WATER RESOURCES DIRECTOR

This permit, when issued, is for the beneficial use of water. By law, the land use associated with this water use must be in compliance with statewide land-use goals and any local acknowledged land-use plan. It is possible that the land use you propose may not be allowed if it is not in keeping with the goals and the acknowledged plan. Your city or county planning agency can advise you about the land-use plan in your area.

APPLICATION ~~66962~~

PERMIT **48137**

4/023-217-710
3/18/86 LMT

INFO RAY POTTER

P# 48137

DIV. - ALONG SOUTH SIDE OF ROAD IS A WASTE WATER DITCH. ~~AT~~ AT EACH DIV A SMALL ROCK DAM HAS BEEN BUILT TO BACK WATER UP. DIV. #1 WATER GOES UNDER CATTLE GUARD TO SW COR OF PROPERTY. DIV #2 AND DIV #3 ARE 4" CMP UNDER ROADWAY.

SYSTEM - WATER CARRIED THROUGH OUT PROPERTY BY A SERIES OF DITCHES OF VARIOUS SIZES TO FLOOD IRRIGATE THE LAND SURVEYED.

USE - PASTURE

TIE - 41023-279-916

Ray Potter
WRB
3/18/86

$$Q_{LAND} = \frac{7.7}{40} = 0.19 \text{ CFS}$$

T.13 S., R.33 E., W.M.

APPLICATION MAR FOP
RAYMOND & GAIL POTTER

RECEIVED

DEC 5 1983

WATER RESOURCES DEPT.
SALEM, OREGON

RECEIVED

SEP 29 1983

WATER RESOURCES DEPT.
SALEM, OREGON

Application No: 66962
Permit No: 48137

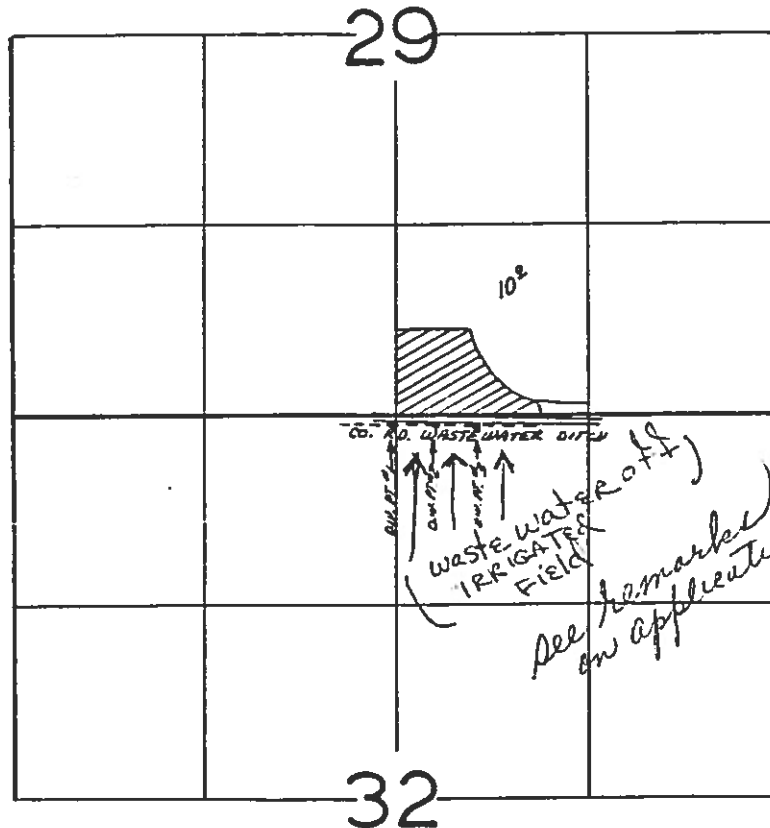

approved _____

POD#1 is 60 ft S & 30 ft W,

POD#2 is 70 ft S & 270 ft E,

POD#3 is 80 ft S & 550 ft E,

all from the N $\frac{1}{2}$ corner of Sec.32, T.13 S., R.32 E., W.M.

February 13, 1984

Raymond H. & Gail M. Poetter
Route 2, Box 972
Prairie City, OR 97869

66962

48137

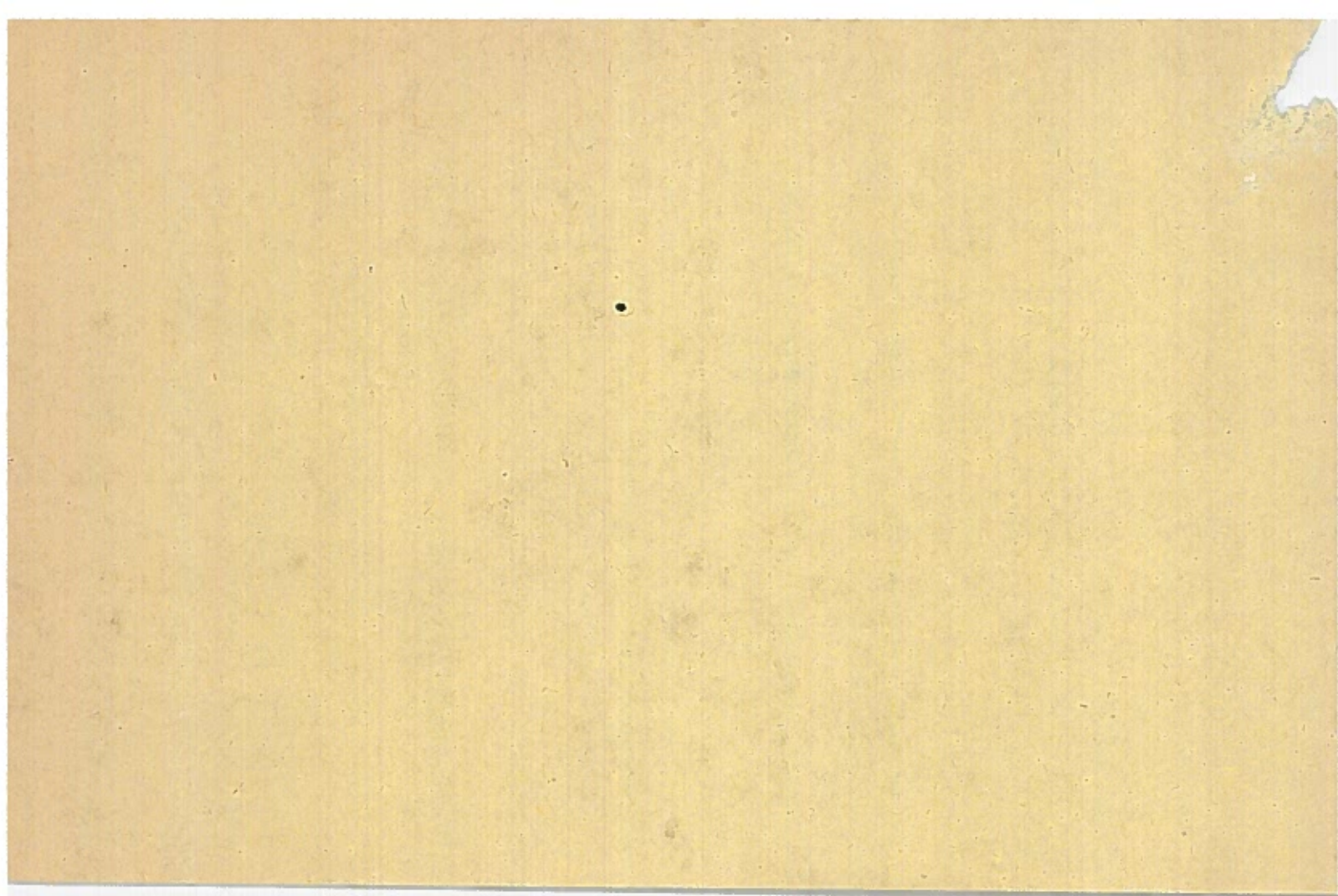



Water Resources Department

MILL CREEK OFFICE PARK

555 13th STREET N.E., SALEM, OREGON 97310

PHONE 378-3066

December 6, 1983

Raymond H. and Gail M. Potter
Route 2, Box 972
Prairie City, OR 97869

Dear Mr. and Mrs. Potter:

REFERENCE: File 66962

Thank you for returning Application 66962 and the accompanying map.

Your application is now in satisfactory form and will be considered for issuance of a permit within sixty days.

Sincerely,

Chris L. Hughes
Senior Water Rights Examiner

CLH:jvm

378-3066

November 16, 1983

Raymond H. and Gail M. Potter
Route 2, Box 972
Prairie City, OR 97869

Dear Mr. and Mrs. Potter:

REFERENCE: File 66962

We have received a letter from A.C. Bond, Roadmaster for Grant County Road Department stating that there are no objections to your use of water from the barrow ditch for irrigation.

When the application and map have been received in this office with the information as requested in my letter of November 3, 1983, we can then proceed towards issuance of a permit.

The application has been endorsed so that in order to retain its priority date it must be received in this office on or before January 4, 1984.

Sincerely,

CHRIS L. HUGHES
Senior Water Rights Examiner

CLH:wpc

9257B

378-3066

November 16, 1983

Raymond H. and Gail M. Potter
Route 2, Box 272
Prairie City, OR 97669

Dear Mr. and Mrs. Potter:

REFERENCE: File 66962

We have received a letter from A.C. Bond, Roadmaster for Grant County Road Department stating that there are no objections to your use of water from the barrow ditch for irrigation.

When the application and map have been received in this office with the information as requested in my letter of November 3, 1983, we can then proceed towards issuance of a permit.

The application has been expedited so that in order to retain its priority date it must be received in this office on or before January 4, 1984.

Sincerely,

CHRIS L. HUGHES
Senior Water Rights Examiner

CLH:wp

92578

November 3, 1983

Raymond H. and Gail M. Potter
Route 2, Box 972
Prairie City, OR 97869

Dear Mr. and Mrs. Potter:

REFERENCE: File 66962

Your Application 66962 describing the proposed use of 0.25 cubic foot per second of water from a wastewater ditch for irrigation of 10.0 acres, together with the map and legal description, has been reviewed.

The Oregon Statutes provide that whenever an applicant wishes to appropriate water from a wastewater ditch, the consent of the owners and other ditch users must be secured before the permit can be issued. Since this appears to be in the county right-of-way, please contact the county for permission to use the barrow ditch for irrigation and submit a copy of this consent to this Department.

Please show on the map the area where the wastewater originates and the place where it flows into the ditch.

I am returning your application and map for further information. The application is endorsed and in order to retain its priority date, it must be received in this office on or before January 3, 1983.

Sincerely,

CHRIS L. HUGHES
Senior Water Rights Examiner

CLH:wpc

9095B

November 3, 1983

Raymond H. and Gail M. Potter
Route 2, Box 972
Prairie City, OR 97869

Dear Mr. and Mrs. Potter:

REFERENCE: File 68962

Your Application 68962 describing the proposed use of 0.25 cubic foot per second of water from a wastewater ditch for irrigation of 10.0 acres, together with the map and legal description, has been reviewed.

The Oregon Statutes provide that whenever an applicant wishes to appropriate water from a wastewater ditch, the consent of the owners and other ditch users must be secured before the permit can be issued. Since this appears to be in the county right-of-way, please contact the county for permission to use the borrow ditch for irrigation and submit a copy of this consent to this Department.

Please show on the map the area where the wastewater originates and the place where it flows into the ditch.

I am returning your application and map for further information. The application is endorsed and in order to retain its priority date, it must be received in this office on or before January 3, 1984.

Sincerely,

CHRIS L. HUGHES
Senior Water Rights Examiner

CLH:wpc

90928



Water Resources Department

MILL CREEK OFFICE PARK

555 13th STREET N.E., SALEM, OREGON 97310

PHONE 378-3066

October 7, 1983

Raymond H. and Gail M. Potter
Route 2, Box 972
Prairie City, OR 97869

REFERENCE: File 66962

We have received your application for use of water for irrigation along with the supporting data and fees. Our Receipt 38953 is enclosed. Your application has been filed and assigned number 66962.

Applications which are received in proper form for a permit, including maps, supporting data and fees, will be considered for approval shortly after the mandatory 30-day waiting period. Applications which are defective, conflict with existing rights or require additional information will be reviewed in detail and will be returned for completion or correction within 45 days.

If your application is approved, the project described in the application will be subject to the Water Policy Review Board's Basin Program statements, existing minimum flows and demands of prior rights during periods of low water.

Sincerely,

RALPH H. JACKSON, Supervisor
Application/Permit Section

RHJ:wpc

enclosure

0003/X
8723B



Water Resources Department

MILL CREEK OFFICE PARK

655 18th STREET, N.W. SALEM, OREGON 97301

PHONE 325-3000

October 1, 1981

Raymond L. and Gail
10000 N. 100th
Portland, Oregon 97228

PERMIT TO DISCHARGE

We have received your application for a permit to discharge into the Mill Creek water body. The application has been reviewed and approved for discharge. Your application has been assigned permit number 10000.

Additional information regarding the permit, including permit conditions, will be provided for approval shortly after the discharge. The permit conditions which are effective for the discharge will be provided for approval shortly after the discharge. The permit conditions which are effective for the discharge will be provided for approval shortly after the discharge.

If your application is approved, the permit conditions will be provided for approval shortly after the discharge. The permit conditions which are effective for the discharge will be provided for approval shortly after the discharge.

Very truly,
[Signature]

RAYMOND L. JACKSON, Director
Water Resources Department

Permit No.

Effective Date

10000



GRANT COUNTY ROAD DEPARTMENT

CANYON CITY, OREGON

November 8, 1983

RECEIVED
NOV 10 1983
WATER RESOURCES DEPT
SALEM, OREGON

Water Resources Department
Mill Creek Office Park
555 13th Street, N. E.
Salem, Oregon 97310

This letter will serve as permission for Raymond and Gail Potter,
Rt. 2, Box 972, Prairie City, Oregon to use water from the barrow
ditch on Grant County's right-of-way.

Regards,

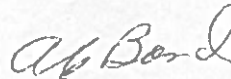

A. C. Bond
Roadmaster

Reference: File 66962

Application No. 66962
Permit No. 48137

GRANT COUNTY ROAD DEPARTMENT
CANYON CITY, OREGON



RECEIVED
NOV 17 1952
WATER RESOURCES DEPARTMENT
CANYON CITY, OREGON

Water Resources Department
555 13th Street, N.E.
Grant, Oregon 97310

This letter will serve as confirmation for the amount of water...
to us... from the...
Grant County's right-of-way.

Respectfully,
[Signature]
A. C. Bond
Watermaster

Reference File 6652

11/27

Approved: _____
Special Agent

13	33				2701			3-5	OFFICIAL RECORD OF DESCRIPTIONS OF REAL PROPERTY Grant COUNTY ASSESSOR'S OFFICE	
TWP.	RGE.	SEC.	1/4	1/16	PARCEL NUMBER	Type	Spec. Int. In	CODE AREA NUMBER	FORMERLY PART OF 2700	
MAP NUMBER					NUMBER	REAL PROP.				
TAX LOT NUMBER										

Indent each new course to this point	DESCRIPTION AND RECORD OF CHANGE	Date of entry on this card	Deed Record		Acres Remaining
			Vol.	PG.	
	T13S R33E WM				
	Sec 29: A tr of land situated in the S $\frac{1}{2}$ SE $\frac{1}{2}$ desc as fol:				
	Baap where the N r/w li of the Co. Rd. intersects the W li of the sd SW $\frac{1}{2}$ SE $\frac{1}{2}$ of Sec 29; sd pt being N 0° 41'07" W 60.00' from the S $\frac{1}{2}$ cor of sd Sec 29;				
	th N 0°41'07" W alg the sd W li of the SW $\frac{1}{2}$ SE $\frac{1}{2}$ of Sec 29, 634.25';				
	th S 89°30'51" E 1326.65';				
	th S 0°41'07" E 694.25' to the S li of sd Sec 29;				
	th N 89°30'51" W alg the sd S li of Sec 29, 408.69'				
	to the N r/w li of sd Co Rd;				
	th alg sd N r/w li as fol:				
	alg an 815.64' r/c left (the long chord of which bears N 78°27'27" W 312.84') 314.79'; N 89°30'51" W 612.15' to the POB	WD 1-11-78	118 07		20.16
		4-24-79	120-827		
		2-17-83	126 975		

Application No. 66962
 Permit No. 48137

RECEIVED
 SEP 28 1983
 WATER RESOURCES DEPT.
 SALEM, OREGON

1952

RECEIVED
SEP 20 1952
FOR RESEARCH DEPT
CANTON, MASS.

Application No. 66962

Permit No.

STATE OF OREGON WATER RESOURCES DEPARTMENT
Application for Permit to Appropriate Surface Water

RECEIVED
SEP 29 1983
WATER RESOURCES DEPT.
SALEM, OREGON

I, Raymond H. & Gail M. Potter
(Name of Applicant)

of Rt. 2 Box 972 (Mailing Address), Prairie City (City)

State of Oregon, 97869 (Zip Code) Phone No. 820-3652 do hereby

make application for a permit to appropriate the following described waters of the State of Oregon:

1. The source of the proposed appropriation is Wastewater Ditch trib Indian Creek
....., a tributary of John Day River
..... #1

2. The point of diversion is to be located 60 ft. S (N. or S.) and 30 ft. W (E. or W.)
from the N $\frac{1}{2}$ corner of Sec. 32, being within the NE $\frac{1}{4}$ of the NW $\frac{1}{4}$ of Sec. 32; POD#2 is to be located 70 ft S & 270 ft E of the N $\frac{1}{2}$ cor of Sec. 32.
(If there is more than one point of diversion, each must be described)
32 being within the NW $\frac{1}{4}$ of the NE $\frac{1}{4}$ of Sec. 32; POD#3 is to be located 80 ft S & 550 ft E of the N $\frac{1}{2}$ cor of Sec. 32
..... being within the NW $\frac{1}{4}$ of the NE $\frac{1}{4}$ of

Sec. 32 all Tp. 13S (N. or S.) R. 33E (E. or W.), W. M., in the county of Grant

3. Location of area to be irrigated, or place of use if other than irrigation.

Township	Range	Section	List $\frac{1}{4}$ $\frac{1}{4}$ of Section	List use and/or number of acres to be irrigated
13S	33E	29	SW $\frac{1}{4}$ SE $\frac{1}{4}$	10.0

Form 690-1-0-1-77

WATER RESOURCES DEPT.,
555 13th St., N.E.
Salem, OR 97310

0268c

7-4-83
6-30-83
4-5-83

1860

Application No. 46962

Permit No.

9. The water will be completely applied to the proposed use on or before Oct. 1, 1986.

8. Construction work will be completed on or before Oct. 1, 1985.

7. Construction work will begin on or before Oct. 1, 1984.

If for domestic use state number of families to be supplied none

[Lined area for text entry]

three pipes diverting water under the county road to flood irrigate

Include dimensions and type of construction of diversion dam and headgate, length and dimensions of supply ditch or pipeline, size and type of pump and motor, type of irrigation system to adequately describe the proposed distribution system.

DESCRIPTION OF WORKS

6.

[Lined area for text entry]

5. The use to which the water is to be applied is Irrigation

(If water is to be used from more than one source, give quantity from each)

cubic feet per second

4. The amount of water which the applicant intends to apply to beneficial use is 0.25

Remarks: Waste water flows off of irrigated field south of County road and empties into narrow ditch which runs parallel to and follows the County road as indicated on enclosed map.

This permit, when issued, is for the beneficial use of water. By law, the land use associated with this water use must be in compliance with statewide land-use goals and any local acknowledged land-use plan. It is possible that the land use you propose may not be allowed if it is not in keeping with the goals and the acknowledged plan. Your city or county planning agency can advise you about the land-use plan in your area.

Raymond J. Foster
Signature of Applicant
Paul R. Potter

This is to certify that I have examined the foregoing application, together with the accompanying maps and data, and return the same for completion

In order to retain its priority, this application must be returned to the Water Resources Director with corrections on or before January 3, 1984

WITNESS my hand this 3rd day of November, 1983

William H. Young, Water Resources Director

By *Chris L. Hughes*

RECEIVED
DEC 5 1983
WATER RESOURCES DEPT.
SALEM, OREGON

This instrument was first received in the office of the Water Resources Director at Salem, Oregon, on the 29th day of Sept., 1983, at 8 o'clock A.M.

Application No. 66962

Permit No.

Permit to Appropriate the Public Waters of the State of Oregon

This is to certify that I have examined the foregoing application and do hereby grant the same SUBJECT TO EXISTING RIGHTS INCLUDING THE EXISTING FLOW POLICIES ESTABLISHED BY THE WATER POLICY REVIEW BOARD and the following limitations and conditions:

The right herein granted is limited to the amount of water which can be applied to beneficial use and shall not exceed 0.25 cubic feet per second measured at the point of diversion from the stream, or its equivalent in case of rotation with other water users, from the water

The use to which this water is to be applied is.....

If for irrigation, this appropriation shall be limited to 1/4 of its equivalent for each acre irrigated 4 or its equivalent for each acre irrigated

Waste water (lavatories)

and shall be subject to such reasonable rotation system as may be ordered by the proper state officer. The priority date of this permit is Sept. 29, 1983

Actual construction work shall begin on or before..... and shall thereafter be prosecuted with reasonable diligence and be completed on or before October 1, 19..... Complete application of the water to the proposed use shall be made on or before October 1, 19.....

WITNESS my hand this..... day of....., 19.....

will

Application No. 66962

Permit No.

T.13 S., R.33 E., W.M.

APPLICATION MAR FOP
RAYMOND & GAIL POTTER

RECEIVED

DEC 6 1983

WATER RESOURCES DEPT.
SALEM, OREGON

Application No: 66962
Permit No: 48137

RECEIVED

SEP 29 1983

WATER RESOURCES DEPT.
SALEM, OREGON

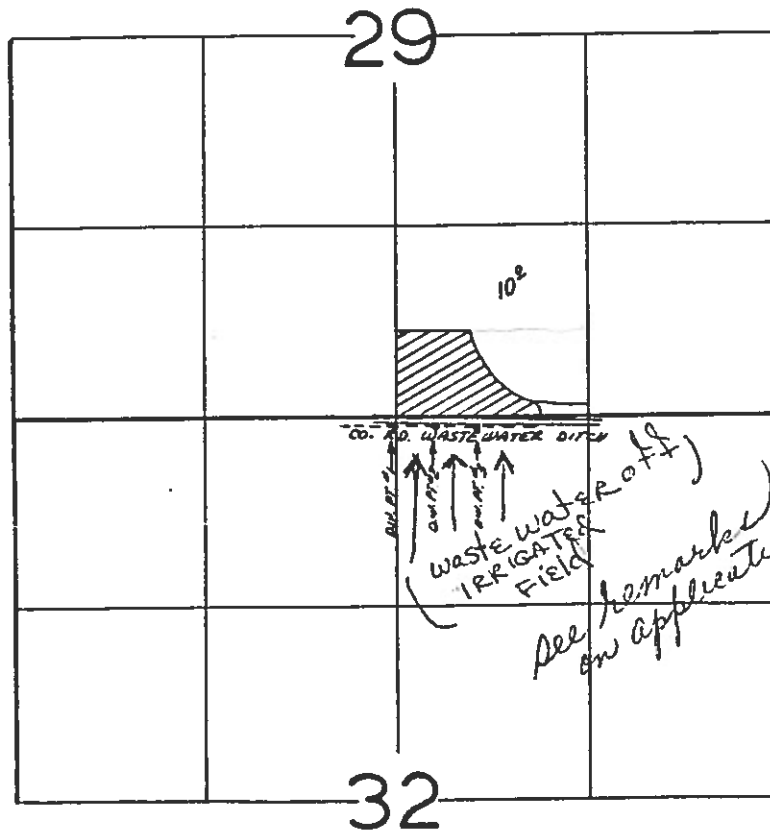

SCALE
4" = 1 mi

approved _____

POD#1 is 60 ft S & 30 ft W,
POD#2 is 70 ft S & 270 ft E,
POD#3 is 80 ft S & 550 ft E,
all from the N $\frac{1}{2}$ corner of Sec.32, T.13 S., R.32 E., VII.

