

7600

ELERY STONE

14165 Williams Hwy.
Grants Pass, Oregon 97526

October 1, 1970
October 1, 1970

suspended until OK Cert

to applicant
approval January 18, 1972

CONSTRUCTION
beginning January 18, 1973
completion October 1, 1973
ded to

application of water October 1, 1974
ded to

PROSECUTION OF WORK
" filed January 26, 1973
" filed January 26, 1973
" filed January 26, 1973

FINAL PROOF
ailed MAR 19 1976
eived
ertificate issued III 6 1976

Application No. 47600
Permit No. 35629
Certificate No. 43265

Stream Index, Page No. 15-16 R
See file R-47599

FEES PAID		
Date	Amount	Receipt No.
10-2-70	25.25	From R.6
6-8-76	\$2 Cert. Fee	53211
FEES REFUNDED		
Date	Amount	Check No.

ASSIGNMENTS

Date	To Whom	Address	Volume	Page

REMARKS

0.8 cfs from waste water and reservoir to be constructed under application No. R-47599, permit No. R-5734 for irrigation of 6.9 acres and supplemental irrigation of 58.66 acres, and shall also be limited to the water available at the proposed point of diversion, and shall not carry with it the right to compel the continuance of the waste water

JAN 19 1973 CARD FOR A

Rem. cd. sent 4-28-76
" " 6-1-76

W.R.I.S.	
Assembled _____ by _____	
Entered _____ by _____	
Verified _____ by _____	

Form C

IMPORTANT—This form is a notice to the State Engineer that permittee is ready to make final proof to the extent to which the water has actually been applied to the intended use under the terms of the permit. Permittee is cautioned that Certificate of Water Right will be issued based on the extent of the quantity and use as determined by the final proof inspection and survey which will be made in response to the filing of this Form C.

NOTE: In the case of an irrigation permit, this Form C should not be mailed to the State Engineer until all of the land described in the permit, which it is intended to irrigate under this permit at any time, has actually been irrigated. Fill out, detach and mail to the State Engineer, Salem, Oregon 97310, when all of the water has been applied.

Application No. R-47599
47600

NOTICE OF COMPLETE APPLICATION OF WATER TO A BENEFICIAL USE

I, Clery Stone, the holder of Permit No. 35629

appropriate the public waters of the state of Oregon, completely applied the waters to a beneficial use in accordance with the terms of said permit, on the 31 day of Oct., 1970

Remarks:

IN WITNESS WHEREOF, I have hereunto set my hand this 22 day of Jan., 1973

Clery Stone
(Signature of Applicant)

14165 Williams Hwy.
(Address)

Form B

Application No. R-47599
R-5734

NOTICE OF COMPLETION OF CONSTRUCTION

I, Clery Stone, the holder of Permit No. 35629

appropriate the public waters of the state of Oregon, completed the construction of the works described herein on the 31 day of Oct., 1970

Remarks:
If the works have less capacity than described in the permit, or you have definitely abandoned part of the proposed development, you

so state in order that our records may not be unnecessarily encumbered.

IN WITNESS WHEREOF, I have hereunto set my hand this 22 day of Jan., 1973

Clery Stone
(Signature of Applicant)

14165 Williams Hwy.
(Address)

Fill out, detach and mail to the State Engineer, Salem, Oregon 97310, when construction work is completed.

Form A

Application No. R-47599
47600

NOTICE OF BEGINNING OF CONSTRUCTION

I, Clery Stone, the holder of Permit No. 35629

appropriate the public waters of the state of Oregon, began the actual construction of the works described herein on the 31 day of Oct., 1970

Remarks:
The appropriator should state the manner of beginning construction work, number of men employed, the amount of work completed

to the date of this statement, and any additional information which may tend to show the beginning of work in good faith.

IN WITNESS WHEREOF, I have hereunto set my hand this 22 day of Jan., 1973

Clery Stone
(Signature of Applicant)

14165 Williams Hwy.
(Address)

Fill out, detach and mail to the State Engineer, Salem, Oregon 97310, when construction work is begun.

JAN 60 10/3
STATE ENGINEER
SALEM OREGON

OK
OK

T.38S.,R.4&5W.,W.M.

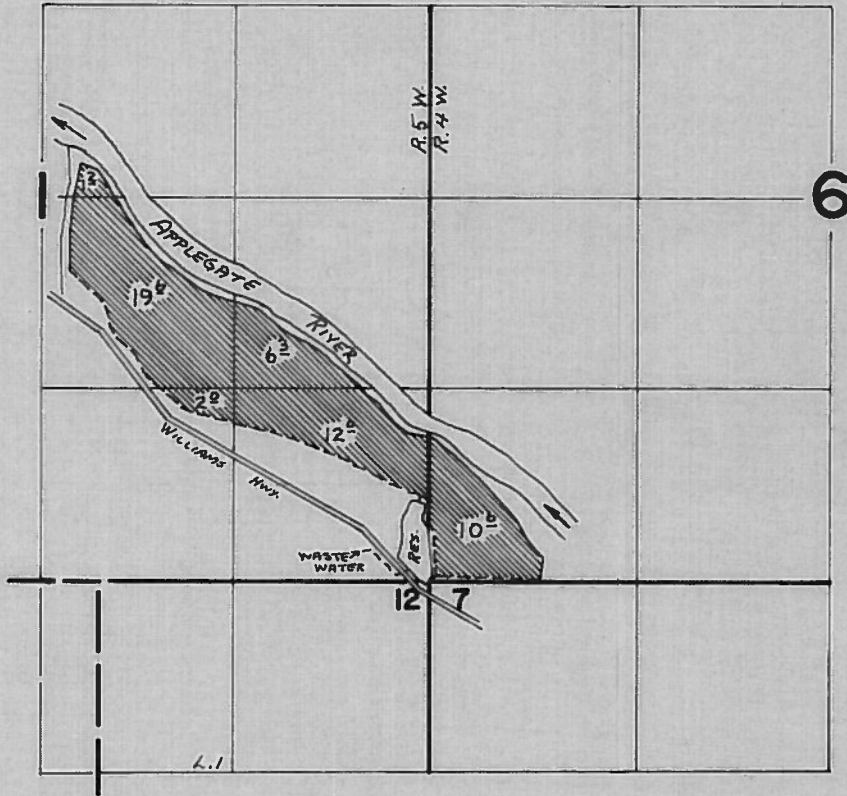

FINAL PROOF SURVEY
UNDER

R-47599 R-5734
Application No. 47600 Permit No. 35629
IN NAME OF

ESTATE OF ELERY STONE

Surveyed SEPT. 17, 1974, by L. TOLL

STATE OF OREGON

COUNTY OF JOSEPHINE

Proof of Appropriation of Water

ESTATE OF ELERY STONE

of 14181 Williams Hwy., Grants Pass, State of Oregon, 97526, has applied beneficially the waters of waste water and Stone Reservoir constructed under Application No. R-47599, Permit No. R-5734

a tributary of Applegate River for the purpose of supplemental irrigation of 51.7 acres

under Permit No. 35629 and that the use of said waters has been completed under the terms of said permit; that the priority of the right dates from October 1, 1970

that the amount of water for the purposes aforesaid, has been actually beneficially used in the amount of 0.65 cubic foot per second

or its equivalent in case of rotation, measured at the point of diversion from the stream. The point of diversion is located in the SE 1/4 SE 1/4, Section 1, T. 38 S., R. 5 W., W. M., 540 feet North and 50 feet West from the SE Corner, Section 1.

The amount of water used for irrigation, together with the amount secured under any other right existing for the same lands, shall be limited to one-eightieth of one cubic foot per second per acre, or its equivalent for each acre irrigated and shall be further limited to a diversion of not to exceed 4 1/2 acre feet per acre for each acre irrigated during the irrigation season of each year, provided further that the right allowed herein shall be limited to any deficiency in the available supply of any prior right existing for the same land and shall not exceed the limitation allowed herein, and shall also be limited to the water available at the proposed point of diversion, and shall not carry with it the right to compel the continuance of the waste water;

and shall conform to such reasonable rotation system as may be ordered by the proper state officer.

A description of the place of use under the right, and to which such right is appurtenant, is as follows:

- 10.6 acres SW 1/4 SW 1/4 Section 6 T. 38 S., R. 4 W., W. M. 1.2 acres SW 1/4 NE 1/4 6.3 acres NE 1/4 SE 1/4 19.6 acres NW 1/4 SE 1/4 2.0 acres SW 1/4 SE 1/4 12.0 acres SE 1/4 SE 1/4 Section 1 T. 38 S., R. 5 W., W. M.

RECEIVED JUN - 8 1976 WATER RESOURCES DEPT. SALEM, OREGON

I have read the above and foregoing proof of appropriation of water; I know the contents thereof, and that the facts therein stated are true.

IN WITNESS WHEREOF, I have hereunto set my hand this 7th day of June

1976...

Elery Stone

Abstract of Permit No. 35629

Application No. 47600

Certificate No.

Name ESTATE OF Elery Stone
 14181 ~~14181~~ Williams Hwy.

Address Grants Pass, Oregon 97526

Source of water supply waste water & reservoir ^{Stone} ~~to be~~ constructed under Appl. No. R-47599, Permit No. R-5734

Use irrigation & supplemental irrigation, 517 A

Point of diversion 540' N. & 50' W. of ~~the~~ 100' N. & 50' W. & 100' N. & 100' W. all from the SE corner of Sec. 1, being within the SE 1/4 SE 1/4, Sec. 1, T. 38 S., R. 5 W., W.M., in the county of Josephine

Number of acres

~~Primary 0.65~~
~~Suppl. 0.65~~

DESCRIPTION OF LAND TO BE IRRIGATED OR PLACE OF USE

Twp.	Range	Sec.	NE 1/4				NW 1/4				SW 1/4				SE 1/4				
			NE 1/4	NW 1/4	SW 1/4	SE 1/4	NE 1/4	NW 1/4	SW 1/4	SE 1/4	NE 1/4	NW 1/4	SW 1/4	SE 1/4	NE 1/4	NW 1/4	SW 1/4	SE 1/4	
38S	5W	1																	
		SEC 1																	
		SW NE																	1 2
		NE SE																	6 3
		NW SE																	19 6
		SW SE																	2 0
		SE SE																	12 0
38S	4W	6																	

Priority date October 1, 1970

Amount of water 0.65 c.f.s.

Time limit to begin construction January 10, 1973

Time limit to complete construction 10-1-73 extended to extended to

Time limit to completely apply water 10-1-74 extended to extended to

10⁶
 51⁷

Remarks: This appropriation shall be limited to 1/80 of one cubic foot per second or its equivalent for each acre irrigated and shall be further limited to a diversion of not to exceed 4 1/2 acre feet per acre for each acre irrigated during the irrigation season of each year, provided further that the right allowed herein shall be limited to any deficiency in the available supply of any prior right existing for the same land and shall not exceed the limitation allowed herein, and shall also be limited to the water available at the proposed point of diversion, and shall not carry with it the right to compel the continuance of the waste water; and shall be subject to such reasonable rotation system as may be ordered by the proper state officials.

9-17-74 LMT

JRK

Basin 13, Vol. 1

EXISTING RIGHTS
FOR
R-47599 IR-5734
47600, 35629

RIGHT	PRIORITY	Twp.	Range	Sec	NE $\frac{1}{4}$				NW $\frac{1}{4}$				SW $\frac{1}{4}$				SE $\frac{1}{4}$				SOURCE	DITCH
					NE $\frac{1}{4}$	NW $\frac{1}{4}$	SW $\frac{1}{4}$	SE $\frac{1}{4}$	NE $\frac{1}{4}$	NW $\frac{1}{4}$	SW $\frac{1}{4}$	SE $\frac{1}{4}$	NE $\frac{1}{4}$	NW $\frac{1}{4}$	SW $\frac{1}{4}$	SE $\frac{1}{4}$	NE $\frac{1}{4}$	NW $\frac{1}{4}$	SW $\frac{1}{4}$	SE $\frac{1}{4}$		
① 32813 { D. V. 16, P. 523 F. V. 13, P. 350		385	5w	1			2 ^e										9.6	22.3	← 3.7	→ 5		
32821 { D. " " F. V. 13, P. 352			"																← 6 ^e	→		
32837 { D. V. 16, P. 523 F. V. 13, P. 356			"				1 ^z															
A 29699	C 21026		"																			
A 38910	C 34887		"																			
A 38910	C 34887		"																			
① →	→	38s	4w	6																		
A 31816	C 300861		"																			
A 39122	C 35541		"																			

REMARKS:

WALLY P. MARTIN
DAN WOLKE
ATTORNEYS AT LAW
119 N. W. "E" ST.
GRANTS PASS, OREGON
97526

MAILING ADDRESS:
P. O. BOX 888
PHONE: 476-4426
AREA CODE 503

June 7, 1976

Water Resources Department,
State of Oregon
1178 Chemeketa Street N. E.
Salem, Oregon 97310

Re: Your File No. R-47599 and
47600

Gentlemen:

I enclose two executed Proofs of Appropriation of Water in connection with the water rights involved in the above-referred to application. Both are signed by Jerry Stone, who is personal representative of the estate of Elery Stone, deceased. I also enclose the check of Mr. Stone in the amount of \$4.00 for your required recording fee of the two permits.

Yours truly,

Dan Wolke
DAN WOLKE

DW:fr
Enc.

RECEIVED
JUN - 8 1976
WATER RESOURCES DEPT
SALEM, OREGON

**STATE
ENGINEER**

WATER RESOURCES DEPARTMENT

1178 CHEMEKETA STREET N.E. • SALEM, OREGON • 97310 • Phone 378-3739

January 29, 1973

File No. R-47599
47600

Elery Stone
14165 Williams Hwy.
Grants Pass, OR 97526

Dear Sir:

This will acknowledge receipt of your notice to the effect that complete application of water has been made under permit Nos R-5734 and 35629.

Pursuant to your report and in line with the general practice of this office, a survey will be made at a later date.

After this survey, proof may be made and certificate issued covering the actual use of water as found by the engineer. In case of irrigation, any lands described in the permit that have not been irrigated will be automatically eliminated from the water right.

In the meantime, the permit which you hold will be valid evidence of the water right in question so long as you continue to use the water.

Very truly yours,

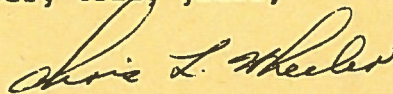

CHRIS L. WHEELER
State Engineer

Form 128
gkd

January 28, 1972

R-47599
47600

Elery Stone
14165 Williams Highway
Grants Pass, Oregon 97526

R-47599 and 47600, permit No. R-5734

and 35629 with map.

R-47599
47600

April 2, 1971

Elery Stone
14165 Williams Hwy.
Grants Pass, Oregon 97526

Dear Mr. Stone:

This will acknowledge the return of your application number R-47599 and small dam data sheet.

Your applications number R-47599 and 47600 are now in satisfactory form for approval by issuance of a permit.

Very truly yours,

WAYNE J. OVERCASH
Assistant

WJO:reo

R-47599
47600

February 11, 1971

Elery Stone
14165 Williams Hwy.
Grants Pass, Oregon 97526

Dear Mr. Stone:

This will acknowledge the return of your application No. R-47599 and the small dam data sheet.

The small dam data sheet has been completed to describe the spillway as being a 24 inch pipe with the bottom of the pipe 4 feet from the top of the dam. Item No. 6 on the reservoir application indicates the height of dam above high water line when full is 2.5 feet. These two entries should be in agreement designating the distance from the bottom of the culvert to the top of the dam. Item No. 8 on the reservoir application must also give this dimension to the bottom of the 24 inch pipe.

I am returning the reservoir application and small dam data sheet for correction, endorsed so that in order to retain its priority date, it must be returned to this office on or before April 12, 1971.

Very truly yours,

Larry W. Jebousek
Assistant

LWJ:klc
Enclosures



**STATE
ENGINEER**

RECEIVED
JAN 15 1971
STATE ENGINEER
SALEM, OREGON

WATER RESOURCES DEPARTMENT

516 PUBLIC SERVICE BUILDING • SALEM, OREGON • 97310 • Phone 378-3739

TOM McCALL
GOVERNOR

CHRIS L. WHEELER
State Engineer

File No. R-47599
47600

January 4, 1971

Elery Stone
14165 Williams Hwy.
Grants Pass, Oregon 97526

Dear Mr. Stone:

This will acknowledge the return of your applications No. R-47599 and 47600, the small dam data sheet, and the map.

The small dam data sheet must be completed to designate the distance between the top of the dam and the bottom of the spillway or over-flow pipe.

Item No. 8 on the reservoir application describes the waste way as being an 18 inch concrete pipe through the base of the dam. Item No. 9 indicates that 24 inch pipe at the top as over-flow. Item No. 8 should be corrected to describe the over-flow pipe.

I am returning your reservoir application and small dam data sheet for correction and completion, endorsed so that in order to retain its priority date, it must be returned to this office on or before March 4, 1971.

Very truly yours,

Larry W. Jebousek
Assistant

LWJ:klc
Enclosures

R-47599
47600

January 4, 1971

Elery Stone
14165 Williams Hwy.
Grants Pass, Oregon 97526

Dear Mr. Stone:

This will acknowledge the return of your applications No. R-47599 and 47600, the small dam data sheet, and the map.

The small dam data sheet must be completed to designate the distance between the top of the dam and the bottom of the spillway or over-flow pipe.

Item No. 8 on the reservoir application describes the waste way as being an 18 inch concrete pipe through the base of the dam. Item No. 9 indicates that 24 inch pipe at the top as over-flow. Item No. 8 should be corrected to describe the over-flow pipe.

I am returning your reservoir application and small dam data sheet for correction and completion, endorsed so that in order to retain its priority date, it must be returned to this office on or before March 4, 1971.

Very truly yours,

Larry W. Jebousek
Assistant

LWJ:kle
Enclosures

R-47599
47600

October 20, 1970

Elery Stone
14165 Williams Hwy.
Grants Pass, Oregon 97526

Dear Sir:

This will acknowledge your application for a permit to construct Stone Reservoir and to store therein $4\frac{1}{2}$ acre feet of water from wastewater for irrigation and small dam data sheet. This application has been filed and numbered R-47599.

Also acknowledged is your application for a permit to appropriate 0.8 cubic foot of water per second from Stone Reservoir and waste water for the irrigation of 19.48 acres and the supplemental irrigation of 45.3 acres, legal descriptions, transparency map, and two prints of a map. This application has been filed and numbered 47600.

Of the \$45.25 submitted, \$20.00 has been applied to your application No. R-47599 and \$25.25 has been applied to your application No. 47600. Our receipt No. 20848 is enclosed.

The small dam data sheet designates the depth of spillway as being six feet. Item No. 6 on the reservoir application indicates the height of dam above high water line when full as 2.5 feet. Item No. 8 describes the waste way as being an 18 inch steel pipe through the base of the dam. These three entries should be in agreement.

Item No. 9 on the reservoir application should describe the outlet through the base of the dam. If there is no spillway, is the inflow to the reservoir controlled? If so, please describe the method of control in the section provided for remarks.

Item No. 10 on the reservoir application indicates a surface area of one acre. From the dimensions shown on your map, the surface area appears to be between two and one half and three acres. Assuming

October 20, 1970

the dimensions on the map are correct and the mean depth of 4.5 feet as designated in item No. 10, the reservoir will store from 11.25 to 13.5 acre feet of water. Will you please recheck the dimensions shown on the map and the capacity computations and correct whichever is in error.

If the reservoir stores more than 9.2 acre feet of water, plans and specifications by a professional engineer will be required. This is more thoroughly explained on pages 14 and 15 on the enclosed booklet of Rules and Regulations.

The small dam data sheet should be further completed to designate the number of acres of drainage area above the dam contributing to the waste water flow.

Enclosed is a copy of the map made in connection with the inchoate proceedings of the Rogue River Adjudication. The area hatched in black is the land irrigated under the right evidenced by certificate 32813. The area outlined in green is that to be irrigated from your reservoir. The area shaded in solid green is the land that does not have an an existing right on it.

The location of the 9.6 acres of supplemental irrigation in the NE $\frac{1}{4}$ NE $\frac{1}{4}$ of Section 1 does not agree with that shown on the inchoate map. Certificate 32813 describes the irrigation of 22.3 acres in the NW $\frac{1}{4}$ SE $\frac{1}{4}$ of Section 1. Your map includes all of the land shown under the earlier right but designates it as being only 21.5 acres. The entire 1.06 acres in the SW $\frac{1}{4}$ SE $\frac{1}{4}$ is included in the earlier right. Certificate 32813 described the irrigation of 11.5 acres in the SW $\frac{1}{4}$ SW $\frac{1}{4}$ of Section 6. Your application describes the primary irrigation of 12.5 acres in this forty. Much of the land described in your application is included in the earlier right.

Application No. 47600 and the map must be in agreement with the earlier right as to the location and number of acres of supplemental irrigation.

Both applications must be signed on the space provided.

I am returning your applications, small dam data sheet, map, and print. The applications are endorsed so that in order to retain their priority dates, they must be returned to this office on or before November 20, 1970.

Very truly yours,

LWJ:reo
Enclosures

Larry W. Jebousek
Assistant

Application No. R47599-47600
Permit No.

September 23, 1970

Elery Stone
14165 Williams Hwy.
Grants Pass, Oregon 97526

Dear Mr. Stone:

This will acknowledge your applications for permit to construct a reservoir and store 4.5 acre feet therein from wastewater from the Bridge Point Ditch for irrigation, a small dam data sheet, for a permit to appropriate 0.8 cubic foot per second from the reservoir for the irrigation and supplemental irrigation of 54.76 acres, a map, legal descriptions, and the fee of \$45.20 for which our receipt No. 20848 is enclosed. These applications cannot be filed because there is insufficient information to do so.

The water in the Bridge Point Ditch is not subject to public appropriation. The actual source of water where it is physical diverted from a natural course should be specified as the source of appropriation on both applications.

The lands to receive supplemental and primary irrigation should be separately identified on the map and be in agreement with Item No. 8 on the secondary application.

Both applications and the small dam data sheet must be signed by you.

The \$45.20 submitted has been placed in an open account in your name and will be applied to these applications when returned. I am returning your applications and supporting data for completion.

Very truly yours,

Larry W. Jebousek
Assistant

LWJ:klc
Enclosure

WATER RIGHTS INFORMATION FOR:

Date _____

RIGHT	PRIORITY	Twp.	Rnge	Sec	NE $\frac{1}{4}$				NW $\frac{1}{4}$				SW $\frac{1}{4}$				SE $\frac{1}{4}$				SOURCE	DITCH
					NE $\frac{1}{4}$	NW $\frac{1}{4}$	SW $\frac{1}{4}$	SE $\frac{1}{4}$	NE $\frac{1}{4}$	NW $\frac{1}{4}$	SW $\frac{1}{4}$	SE $\frac{1}{4}$	NE $\frac{1}{4}$	NW $\frac{1}{4}$	SW $\frac{1}{4}$	SE $\frac{1}{4}$	NE $\frac{1}{4}$	NW $\frac{1}{4}$	SW $\frac{1}{4}$	SE $\frac{1}{4}$		
C-32813		385	5W	/			^x 2 ^o										^x 9 ⁶	^x 22 ³	^x 37 ⁵			
C-32821				/																		
C-32837				/			12															
A-27678				/																		
C-21026				/																		
A-30086				/																		
A-31816				/																		
A-38919				/																		
A-34667				/																		
A-39919				/																		
A-34887				/																		
47600				/			2 ^o s 0 ⁵ P.										9 ⁵ s	21 ⁵ s		12 ³ s		

REMARKS:

WATER RIGHTS INFORMATION FOR:

Date _____

RIGHT	PRIORITY	Twp.	Rnge	Sec	NE $\frac{1}{4}$				NW $\frac{1}{4}$				SW $\frac{1}{4}$				SE $\frac{1}{4}$				SOURCE	DITCH
					NE $\frac{1}{4}$	NW $\frac{1}{4}$	SW $\frac{1}{4}$	SE $\frac{1}{4}$	NE $\frac{1}{4}$	NW $\frac{1}{4}$	SW $\frac{1}{4}$	SE $\frac{1}{4}$	NE $\frac{1}{4}$	NW $\frac{1}{4}$	SW $\frac{1}{4}$	SE $\frac{1}{4}$	NE $\frac{1}{4}$	NW $\frac{1}{4}$	SW $\frac{1}{4}$	SE $\frac{1}{4}$		
C-32813		38S	4W	6											115							
A-31919 W-30026				6											67							
A-39122 C-35541				6											67							
47600				6											125P							

REMARKS:

T. 38 S. R. 5 W.

1" = 400'

RECEIVED
NOV 9 1970
STATE ENGINEER
SALEM, OREGON

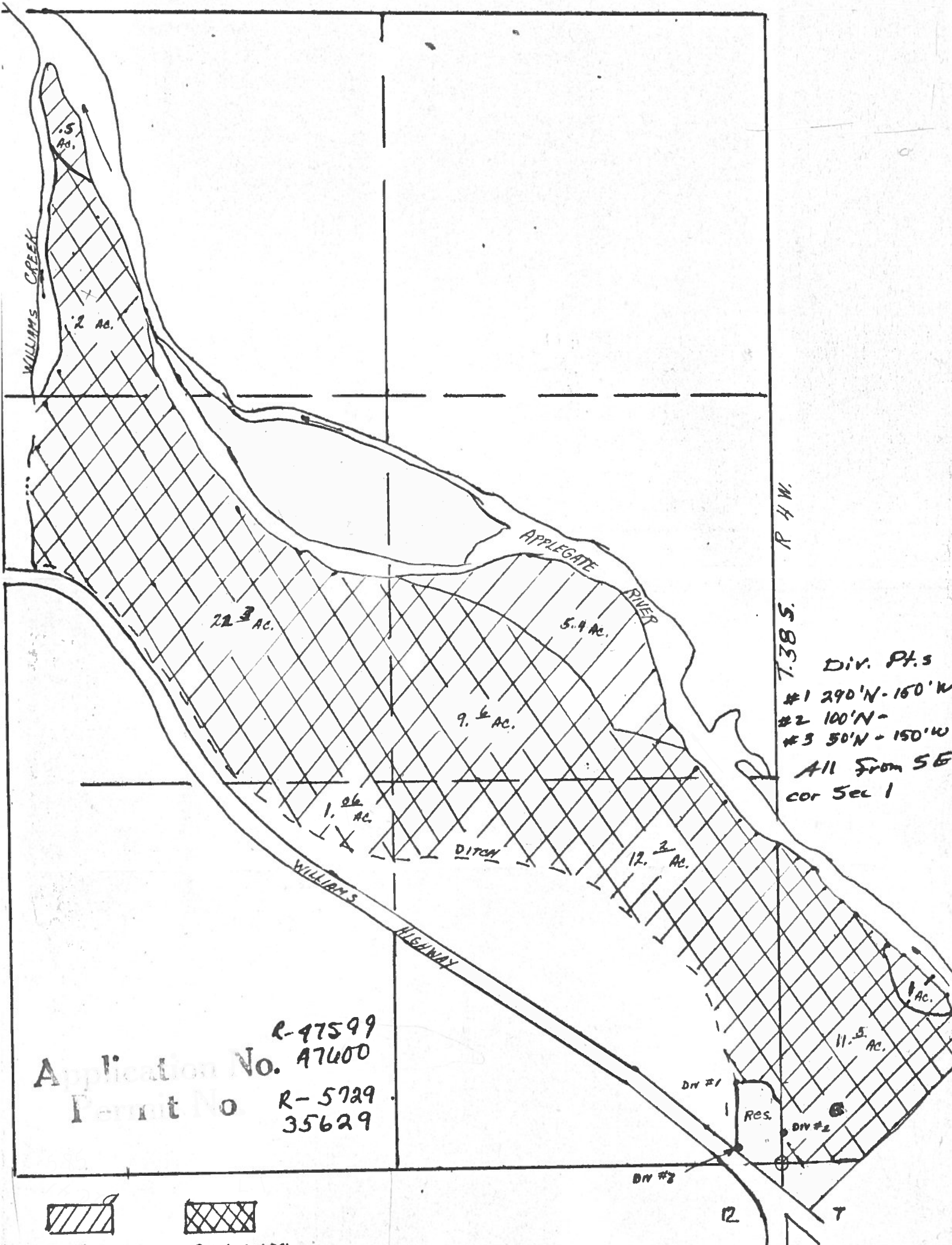

T. 38 S. R. 4 W.

Div. Pts
#1 290'N-150'W
#2 100'N-
#3 50'N-150'W
All From SE
cor Sec 1

Application No. R-47599
A7600
Point No. R-5729
35629

PRIMARY
SUPPLEMENTAL

Beginning at the Southeast corner of Section one (1) in Township 38 South, Range 5 west of the Willamette meridian and running thence West along the South line of said Section a distance of 120 feet to the center line of the County Road; thence northwesterly along the center line of said County Road to a point of intersection with the north line of the South half of the Southeast Quarter ($S.E. \frac{1}{4}$) of said Section one; thence East a distance of 1940 feet more or less to the East line of said Section; thence South a distance of 1320 feet to the place of beginning, containing 30.3 acre more or less.

RECEIVED
SEP 17 1970

STATE ENGINEER
SALEM OREGON

Application No. R47599 + 47600

beginning at the Southeast corner of Section one (1) in Township 38 South, Range 5 West of the Willamette meridian and running thence west along the South line of said Section a distance of 120 feet to the center line of the Co. Road.

thence northwesterly along the center line of said County Road to a point of intersection with the north line of the South half of the Southeast Quarter (S. E. $\frac{1}{4}$) of said Section one; thence East a distance 1940 feet more or less to the East line of said Section; thence South a distance of 1320 feet to the place of beginning, containing 30.3 acres more or less

RECEIVED

SEP 17 1970

STATE ENGINEER

SALEM OREGON

Application No. R47599 + 47600

Done at Salem, Oregon, this 17th day of September, 1970.

all that part of the Southwest
Quarter of the Southwest Quarter
Section Six (6), Township
Thirty-eight (38) South, Range
Four (4) West, lying and being
situated on the South side of
the Applegate River
as said stream now runs
containing in all Fifteen (15) acre
more or less, Jackson County
Oregon.

RECEIVED

SEP 17 1970

**STATE ENGINEER
SALEM OREGON**

APPLICATION NO. R47599 + 47600
Permit No.

all that part of the Southwest
Quarter of the Southwest Quarter of
Section Six (6), Township Thirty-eight
'38) South, Range Four (4) west,
laying and being situated on the
south side of the Applegate River
(as said stream now runs)
containing in all Fifteen (15) acres,
more or less, Jackson County
Oregon

RECEIVED
SEP 17 1970
STATE ENGINEER
SALEM OREGON

Application No. R47599 + 47600

Permit No.

The North Half of the Southeast
Quarter of Section (1) Township
Thirty-eight (38) South Range
Five (5) west of the Willamette
Meridian Josephine Co. Oregon

RECEIVED

SEP 17 1970

STATE ENGINEER
SALEM OREGON

Application No. R 47599 + 47600

Permit No.

The north Half of the Southeast
Quarter of Section (1) Township
thirty-eight (38) South Range
Five (5) west of the Willamette
meridian Josephine Co. Oregon

Application No. R47599
Permit No. 47600

RECEIVED
SEP 17 1970
STATE ENGINEER
SALEM OREGON

RECEIVED
OCT 1 1970
STATE ENGINEER
SALEM, OREGON

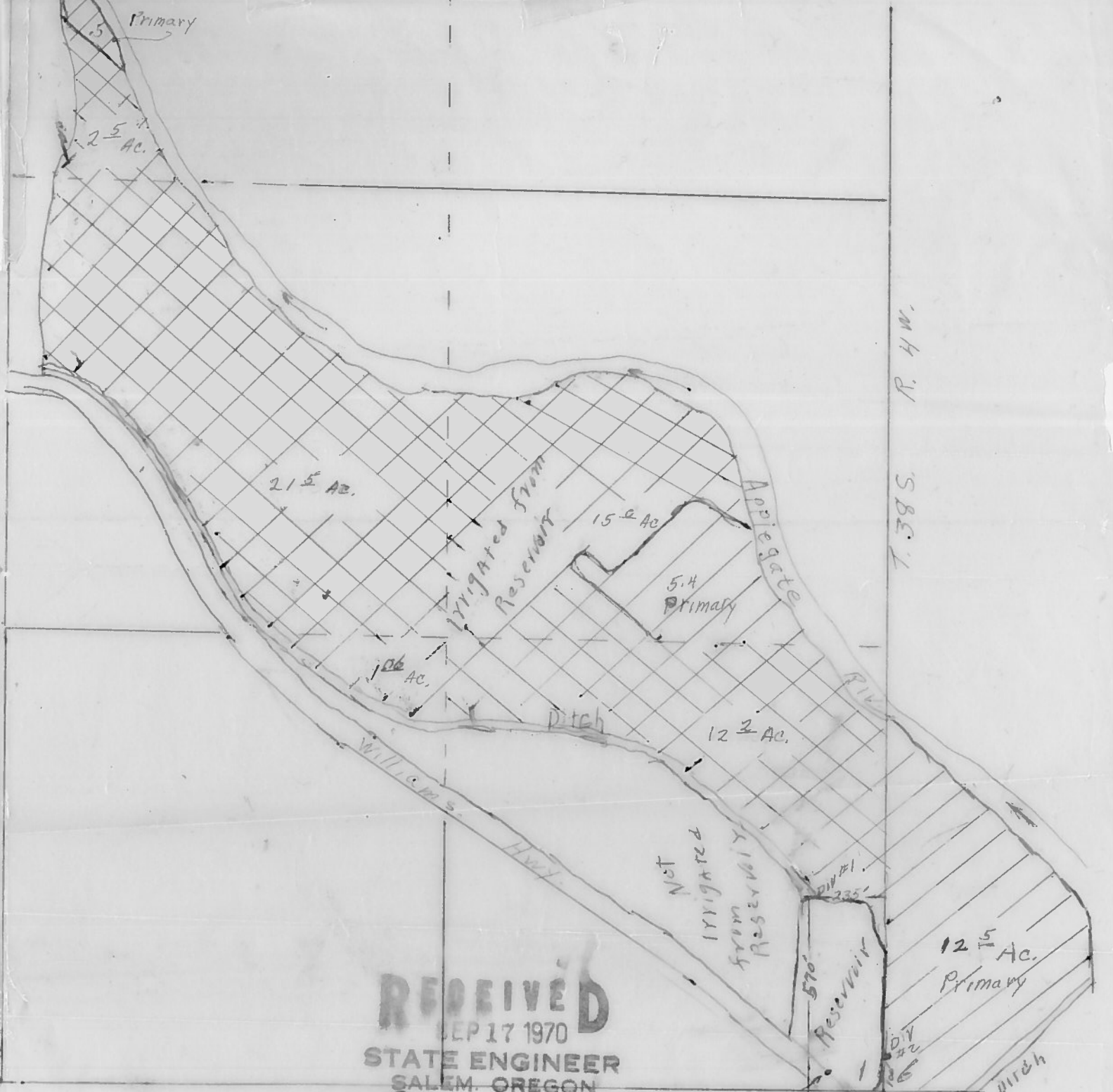

T. 38 S. R. 4 W.

RECEIVED
SEP 17 1970

STATE ENGINEER
SALEM, OREGON

Superseded

T. 38 S. R. 5 W.

RECEIVED
SEP 17 1970

STATE ENGINEER
SALEM, OREGON

1" = 400'

RECEIVED
OCT 1 1970

STATE ENGINEER
SALEM, OREGON

Primary

Supplemental

Application No. R 47599 + 47600
Permit No.

DIV # 3

12

7

570
Reservoir

DIV # 2

126

12.5 AC.
Primary

Ditch

Not Irrigated
from Reservoir

Ditch

Applegate River

Irrigated from
Reservoir

21.5 AC.

15.2 AC.

5.4 Primary

106 AC.

12.3 AC.

Williams Ditch

Hwy.

Primary

2.5 AC.

5

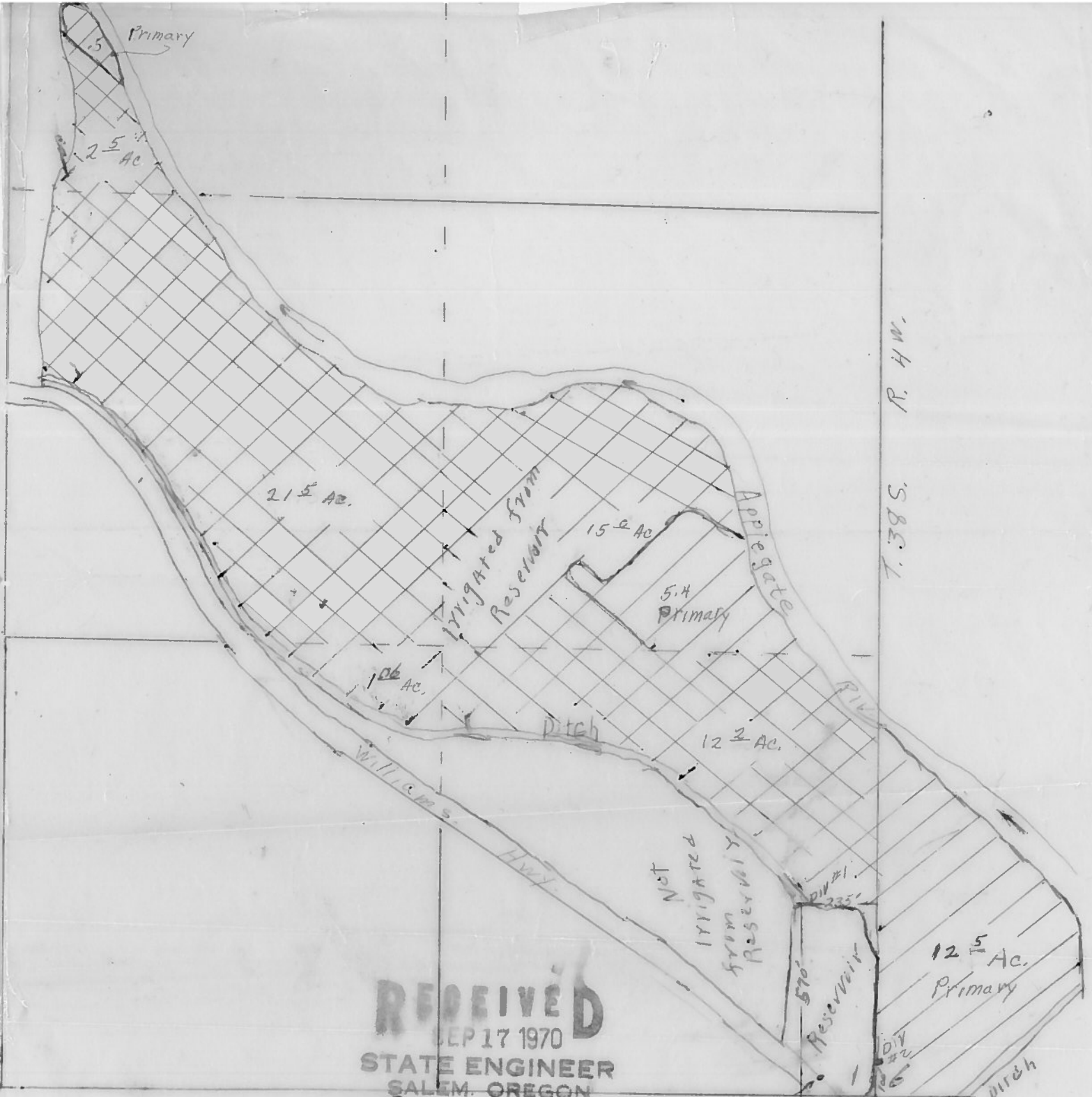

RECEIVED
 SEP 17 1970
 STATE ENGINEER
 SALEM, OREGON

Superseded

T. 38 S. R. 5 W.

RECEIVED
 SEP 17 1970
 STATE ENGINEER
 SALEM, OREGON

1" = 400'

RECEIVED
 SEP 17 1970
 STATE ENGINEER
 SALEM, OREGON

Primary
 Supplemental

Application No. R 47599 + 47600
 Permit No. _____

Superseded

T. 38 S. R. 5 W.

1" = 400'

RECEIVED
NOV 9 1970
STATE ENGINEER
SALEM, OREGON

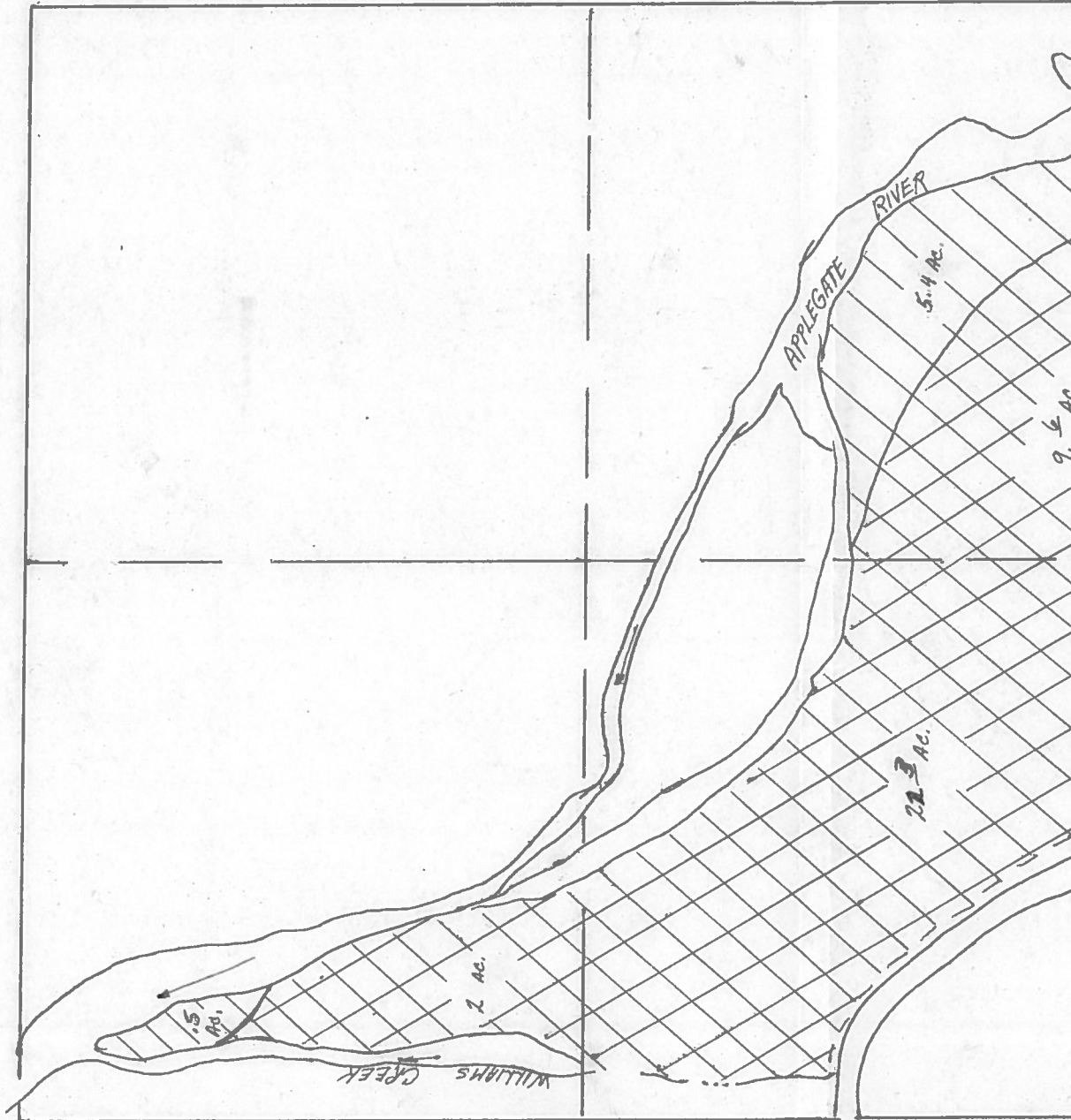

R. 4 W.

T. 38 S.

Div. Pk. 5

#1 290' N - 150' W
#2 100' N -

Form C

IMPORTANT—This form is a notice to the State Engineer that permittee is ready to make final proof to the extent to which the water has actually been applied to the intended use under the terms of the permit. Permittee is cautioned that Certificate of Water Right will be issued based on the extent of the quantity and use as determined by the final proof inspection and survey which will be made in response to the filing of this Form C.

NOTE: In the case of an irrigation permit, this Form C should not be mailed to the State Engineer until all of the land described in the permit, which it is intended to irrigate under this permit at any time, has actually been irrigated. Fill out, detach and mail to the State Engineer, Salem, Oregon 97310, when all of the water has been applied.

Application No. R-47599
47600

NOTICE OF COMPLETE APPLICATION OF WATER TO A BENEFICIAL USE

I, Elsy Stone, the holder of Permit No. 35629

to appropriate the public waters of the state of Oregon, completely applied the waters to a beneficial use in accordance with the terms of said permit, on the 31 day of Oct., 1970

Remarks: _____

IN WITNESS WHEREOF, I have hereunto set my hand this 22 day of Jan., 1973

Elsy Stone (Signature of Applicant) 14165 Williams Hwy. (Address)

STATE ENGINEER SALEM OREGON

JAN 26 1973

OK

Form B

Application No. R-47599
R-5734

NOTICE OF COMPLETION OF CONSTRUCTION

I, Elsy Stone, the holder of Permit No. 35629

to appropriate the public waters of the state of Oregon, completed the construction of the works described herein on the 31 day of Oct., 1970

Remarks: _____
If the works have less capacity than described in the permit, or you have definitely abandoned part of the proposed development, you

so state in order that our records may not be unnecessarily encumbered.

IN WITNESS WHEREOF, I have hereunto set my hand this 22 day of Jan., 1973

Elsy Stone (Signature of Applicant) 14165 Williams Hwy. (Address)

Fill out, detach and mail to the State Engineer, Salem, Oregon 97310, when construction work is completed.

STATE ENGINEER SALEM OREGON

JAN 26 1973

OK

Form A

Application No. R-47599
47600

NOTICE OF BEGINNING OF CONSTRUCTION

I, Elsy Stone, the holder of Permit No. 35629

to appropriate the public waters of the state of Oregon, began the actual construction of the works described herein on the 31 day of Oct., 1970

Remarks: _____
The appropriator should state the manner of beginning construction work, number of men employed, the amount of work completed

to the date of this statement, and any additional information which may tend to show the beginning of work in good faith.

IN WITNESS WHEREOF, I have hereunto set my hand this 22 day of Jan., 1973

Elsy Stone (Signature of Applicant) 14165 Williams Hwy. (Address)

Fill out, detach and mail to the State Engineer, Salem, Oregon 97310, when construction work is begun.

STATE ENGINEER SALEM OREGON

JAN 26 1973

OK

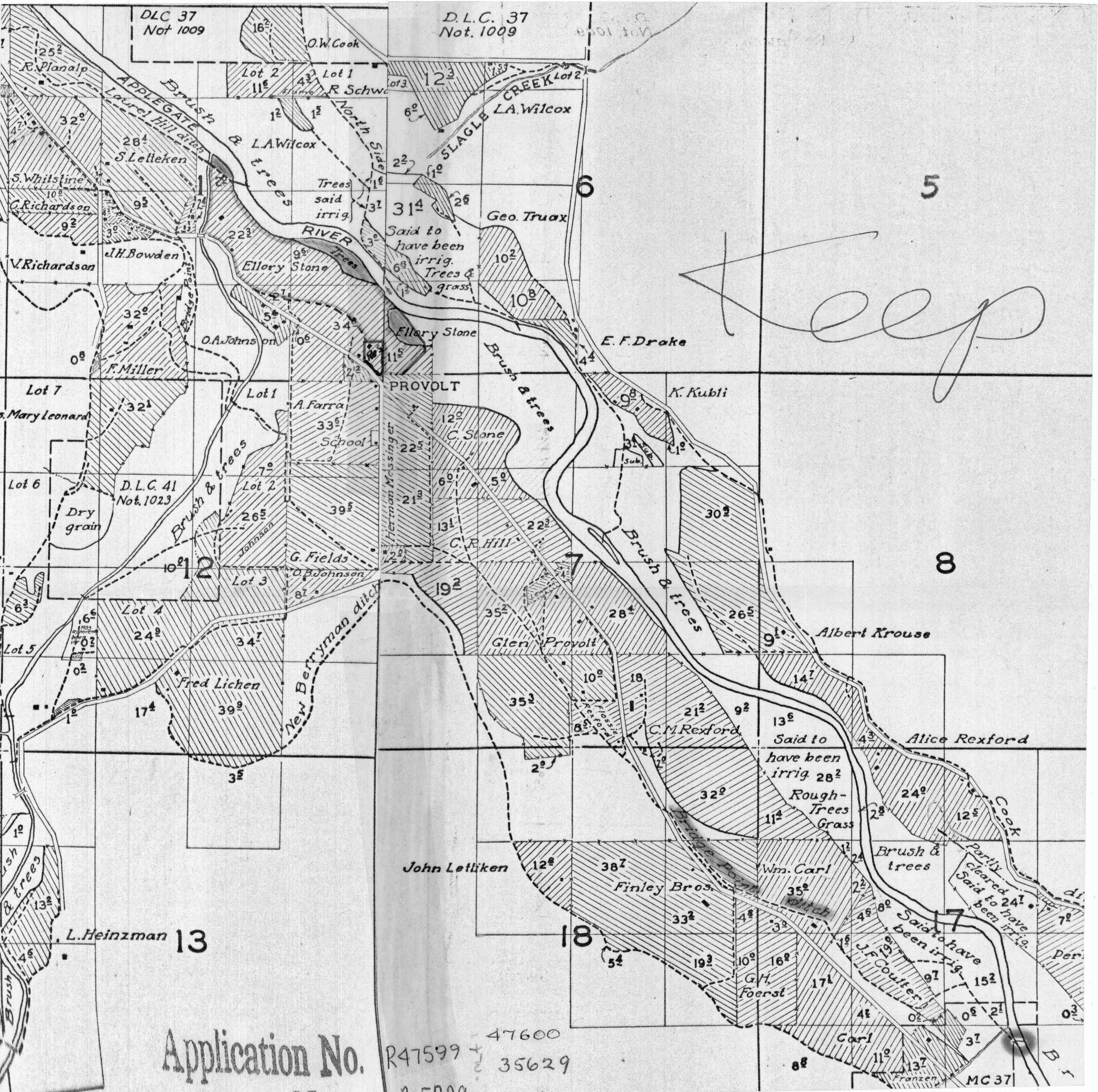

DLC 37
Not 1009

D.L.C. 37
Not. 1009

Application No.

47600
R47599
35629

5

6

8

18

13

7

MC37