



Oregon
Kate Brown, Governor

Water Resources Department
725 Summer St NE, Suite A
Salem, OR 97301
(503) 986-0900
Fax (503) 986-0904

November 23, 2020

JRS Properties III LLLP
PO Box 27
Boise, ID 83707

On November 10, 2020, the Water Resources Department received the Claim of Beneficial Use (COBU) for the following Transfer(s):

T-12583

The COBU included a report and map. The Department hopes to review your submittal within approximately 2 - 4 years. At that time we will review these items and provide a final certificate, proposed certificate, or a request for additional information.

If you are interested in having your COBU reviewed sooner, you may pay to have your file processed immediately, using the Reimbursement Authority program, which is described at:

<https://www.oregon.gov/OWRD/programs/WaterRights/RA/Pages/Certificate.aspx>

For all other questions please call our Customer Service phone: (503) 986-0900.

If you sell the property, please contact the Department, or have the new owners contact the Department about the need to file an assignment.

cc: file
Scott Montgomery, CWRE.

Checklist for Claims of Beneficial Use Received at CSG Counter

Application #	WRD Reviewer
Transfer # 12583	
Date Received 11/10/2020	
CWRE Name Scott Montgomery	

Priority Date: 1957 - 1980

Fees Required:

YES NO A fee of \$200 must accompany this form for permits with priority dates of July 9, 1987, or later.

YES **NO** A fee of \$200 must accompany this form for any transfers including a water right with a priority date of July 9, 1987, or later.

Example – A transfer involves 5 rights and one of the rights has a priority date of July 9, 1987, or later, the fee is required.

Fill in App or Transfer Number

Map Review:

- Map on polyester film (OAR 690-014-0170(1) & 310-0050(1)(b))
- Application & permit #; or transfer # (OAR 690-014-0100(1))
- Disclaimer (OAR 690-014-0170(5))
- North arrow (OAR 690-310-0050(2)(c))
- CWRE stamp and signature (OAR 690-014 & 310-0050)
- Appropriate scale (1" = 1320', 1" = 400', or the original full-size scale of the county assessor map) (014 & 310)
- Township, range, section, and tax lot numbers (OAR 690-310-0050(4))

MONEY SLIP

DATE:	RECEIPT #:
RECEIVED FROM:	APPLICANT:
CASH CHECK # OTHER (IDENTIFY)	TOTAL RECEIVED
<input type="checkbox"/> <input type="checkbox"/> <input type="checkbox"/>	
COUNTY TREASURY: HYDRO APPRaisal	
0407 COPY & TARE FEES	4611
0410 RESEARCH FEES	
0408 MISC REVENUE (IDENTIFY)	
0403 DEPOSIT LAB (IDENTIFY)	
0409 EXTENSION OF TIME	
0201 SURFACE WATER	0202
0203 GROUND WATER	0204
0205 TRANSFER	
0210 WELL DRILL CONSTRUCTION	0211
0202 LANDOWNER'S PERMIT	0203
0202 OTHER (IDENTIFY)	COBU
COUNTY TREASURY: SELF HYDROAPPRAISAL	
0203 POWER LICENSE FEE \$/YEAR	0204
0201 HYDRO LICENSE FEE \$/YEAR	0202
HYDRO APPLICATION	

Report Review:

- On form provided by the Department (OAR 690-014-0100(1))
- Application & permit #; or transfer # (OAR 690-014)
- Ownership information (OAR 690-014)
- Date of survey (OAR 690-014)
- Person interviewed (OAR 690-014)
- County (OAR 690-014)
- CWRE stamp and signature (OAR 690-014-0100)
- Signature(s) of all permittee of transfer holder (OAR 690-014-0100)

Groundwater File Review: N/A

Pump Test Required? YES NO Pump Test Submitted? YES NO*

*If no, include pump test flyer w/acknowledgment letter



ALL POINTS
ENGINEERING & SURVEYING, INC.
P.O. Box 767 (CRR)
Terrebonne, Oregon 97760

RECEIVED

NOV 10 2020

OWRD

TRANSMITTAL

To: Oregon Water Resources Dept
725 Summer St NE, Suite A
Salem, OR 97301-1266

Date: 11/7//2020
Attention: Certificates
RE: Claim of Beneficial Use

Prints Plans Plat Specifications.

Attached is a Claim of Beneficial Use & Final Proof Map for T-12583 for JRS Properties III LLLP.

If you have any questions, please don't hesitate to call or email me.

Copies	No.	Description
1	1	Claim of Beneficial Use (19 pages letter bond)
1	2	Final Proof Map (13 pages mylar)
1	3	Well Logs (7 pages letter bond)
1	4	Certificates (22 pages letter bond)
1	5	Well logs & site photos (19 pages letter bond)
1	6	Aerial imagery (1 page letter bond)

Signed:  _____

**CLAIM OF
BENEFICIAL USE
for Transfer with Multiple
Changes - Groundwater**



Oregon Water Resources Department
725 Summer Street NE, Suite A
Salem, Oregon 97301-1266
(503) 986-0900
www.oregon.gov/OWRD

RECEIVED
NOV 10 2020
OWRD

A fee of \$200 must accompany this form for any Transfer final orders including a water right with a priority date of July 9, 1987, or later.

Example – A transfer involves 5 rights and one of the rights has a priority date of July 9, 1987, or later, the fee is required.

A separate form shall be completed for each transfer.

This form is subject to revision. **Begin each new claim by checking for a new version of this form at:**

<https://www.oregon.gov/OWRD/Forms/Pages/default.aspx>

The completion of this form is required by OAR 690-014-0100(1) and 690-014-0110(4).

Please type or print in dark ink. If this form is found to contain errors or omissions, it may be returned to you. **Every item must have a response.** If any requested information does not apply to the claim, insert "NA." **Do not delete or alter any section of this form unless directed by the form.** The Department may require the submittal of additional information from any water user or authorized agent.

"Section 7" of this form is intended to aid in the completion of this form and should not be submitted.

A claim of beneficial use includes both this report and a map. If the map is being mailed separately from this form, please include a note with this form indicating such.

If you have questions regarding the completion of this form, please call 503-986-0900 and ask for the Certificate Section.

The Department has a program that allows it to enter into a voluntary agreement with an applicant for expedited services. Under such an agreement, the applicant pays the cost to hire additional staff that would not otherwise be available. This program means a certificate may be issued in about a month. For more information on this program see:

<https://www.oregon.gov/OWRD/programs/WaterRights/RA/Pages/default.aspx>

GENERAL INFORMATION

Type of Authorized Change

This Claim is being submitted for a transfer involving multiple changes.

YES

Mark all that apply:

- 1. Change in POA(s) or Additional POA(s)
- 2. Change in Place of Use
- 3. Change in Character of Use

A separate section will be completed for each type of change authorized in the transfer final order.

1. File Information

APPLICATION #

T-12583

2. Property Owner (current owner information)

APPLICANT/BUSINESS NAME JRS Properties III LLLP		PHONE NO. 208-336-2110	ADDITIONAL CONTACT NO.	
ADDRESS PO Box 27				
CITY Boise	STATE ID	ZIP 83707	E-MAIL Vic.conrad@simplot.com	

QWRD

If the current property owner is not the transfer holder of record, it is recommended that an assignment be filed with the Department. Each transfer holder of record must sign this form.

3. Transfer holder of record (this may, or may not, be the current property owner)

TRANSFER HOLDER OF RECORD Same as above		
ADDRESS		
CITY	STATE	ZIP

4. Date of Site Inspection:

10/8/2020

5. Person(s) interviewed and description of their association with the project:

NAME	DATE	ASSOCIATION WITH THE PROJECT
Mark Williams	10/8/2020	Farm Manager

6. County:

Lake

7. If any property described in the place of use of the transfer final order is excluded from this report, identify the owner of record for that property (ORS 537.230(5)):

OWNER OF RECORD NA		
ADDRESS		
CITY	STATE	ZIP

Add additional tables for owners of record as needed

RECEIVED

NOV 10 2020

OWRD

SECTION 2
SIGNATURES

CWRE Statement, Seal and Signature

The facts contained in this Claim of Beneficial Use are true and correct to the best of my knowledge.

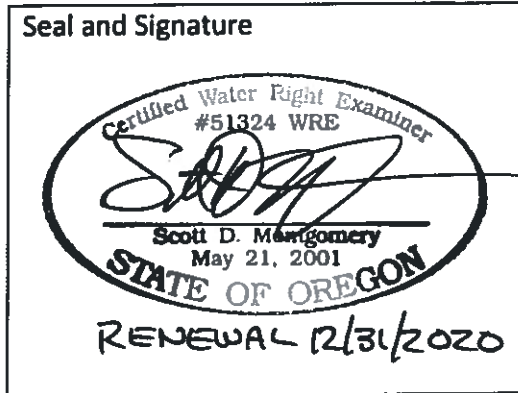

CWRE NAME Scott D Montgomery		PHONE NO. 541-548-5833	ADDITIONAL CONTACT NO. 541-420-0401	
ADDRESS PO Box 767				
CITY Terrebonne	STATE OR	ZIP 97760	E-MAIL scott@apeands.com	

Transfer Holder of Record Signature or Acknowledgement

Each transfer holder of record must sign this form in the space provided below.

The facts contained in this Claim of Beneficial Use are true and correct to the best of my knowledge. I request that the Department issue a water right certificate.

SIGNATURE	PRINT OR TYPE NAME	TITLE	DATE
	Scott R Simplot	Manager, JRS Management LLC, the General Partner of JRS Properties III, LLLP	November 2, 2020

SECTION 3
Changes Made

OWRD

Note: The Claim only needs to describe the changes that were authorized in the transfer final order.

Change #1

Change in POA(s) or Additional POA(s)

Did the transfer order authorize a change in the points of appropriation or additional points of appropriation? **YES**

1. New or additional point of appropriation name or number:

POINT OF APPROPRIATION (POA) NAME OR NUMBER (CORRESPOND TO MAP)	WELL LOG ID # FOR ALL WORK PERFORMED ON THE WELL (IF APPLICABLE)	WELL TAG # (IF APPLICABLE)	SOURCE (IF LISTED IN TRANSFER FINAL ORDER)
#6A	LAKE 1186	L-122405	Fort Rock Basin
#7	LAKE 1179	L-122404	Fort Rock Basin
#8	UNK	UNK	Fort Rock Basin
#12A	LAKE 52738/52768	L-122960	Fort Rock Basin
#15	LAKE 1196	L-122412	Fort Rock Basin

Attach each well log available for the well (include the log for the original well and any subsequent alterations, reconstructions, or deepenings)

If well logs are available, items A and B below can be deleted

A. If well logs are not available, provide as much of the following information as possible:

CASING DIAMETER	CASING DEPTH	TOTAL DEPTH	COMPLETION DATE OF ORIGINAL WELL	COMPLETION DATES OF ALTERATIONS	WHO THE WELL WAS DRILLED FOR	WELL DRILLED BY
See well logs						

B. In addition to the information requested in item "A" above, provide any other information which may help the Department locate any well logs associated with this appropriation.

2. Variations:

Was the use developed differently from what was authorized by the transfer final order, or extension final? **NO**

If yes, describe below.

(e.g. "The order allowed three new/additional points of appropriation. The water user only developed one of the points.")

3. Claim Summary:

NEW OR ADDITIONAL POA NAME OR #	MAXIMUM RATE AUTHORIZED	CALCULATED THEORETICAL RATE BASED ON SYSTEM	AMOUNT OF WATER MEASURED
#6A	1/80 cfs per acre	3.11 cfs	Not measured
#7	1/80 cfs per acre	2.33 cfs	Not measured
#8	1/80 cfs per acre	2.38 cfs	Not measured
#12A	1/80 cfs per acre	2.19 cfs	Not measured
#15	1/80 cfs per acre	2.01 cfs	Not measured

System Description

Are there multiple new or additional Points of Appropriation (POA)? **YES**

POA Name or Number this section describes (only needed if there is more than one):

#6A

RECEIVED

NOV 10 2020

OWRD

A. POA System Information

Provide the following information concerning the point of appropriation. Information provided must describe the equipment used to appropriate water from the point of appropriation.

1. Pump Information

MANUFACTURER	MODEL	SERIAL NUMBER	TYPE (CENTRIFUGAL, TURBINE OR SUBMERSIBLE)	INTAKE SIZE	DISCHARGE SIZE
American	UNK	UNK	Turbine	14"	8"

2. Motor Information

MANUFACTURER	HORSEPOWER
GE	100

3. Theoretical Pump Capacity

HORSEPOWER	OPERATING PSI	LIFT FROM SOURCE TO PUMP *IF A WELL, THE WATER LEVEL DURING PUMPING	LIFT FROM PUMP TO PLACE OF USE	TOTAL PUMP OUTPUT (IN CFS)
100	40	120'	5'	3.11

4. Provide pump calculations:

$$Q = 7.04 \text{ ft}^4/\text{sec}/\text{hp} \times \text{hp} = (7.04)(100) = 3.11 \text{ cfs}$$

Total head, ft 226.6

$$\text{Total head} = 101.6' + 120' + 5' = 226.6'$$

5. Measured Pump Capacity (using meter if meter was present and system was operating)

INITIAL METER READING	ENDING METER READING	DURATION OF TIME OBSERVED	TOTAL PUMP OUTPUT (IN CFS)
Not running			

6. Additional notes or comments related to the system:

[Empty box for notes]

OWRD

B. Groundwater Source Information (Well and Sump)

1. Is the appropriation from a dug well (sump)?

NO

Change #2

Change in Place of Use

Did the transfer order authorize a change in the place of use?

YES

1. Claim Summary – Authorized Use:

If Irrigation or Nursery Use:

THE # OF ACRES ALLOWED	THE # OF ACRES DEVELOPED
7.7	7.7

If the new use(s) was not irrigation or nursery:

NEW USE(S)	WAS THE NEW PLACE OF USE DEVELOPED TO THE FULL EXTENT AUTHORIZED UNDER THE ORDER? (INCLUDE THE LOCATION OF THE DEVELOPED PLACE USE ON THE CLAIM MAP)
NA	NA

2. Variations:

Was the use developed differently from what was authorized by the transfer final order?

NO

If yes, describe below.

(e.g. "The order authorized a change in place of use for 40 acres. The water user only developed 38 acres.")

[Empty box for description]

Change #3

Change in Character of Use

Did the transfer order authorize a change in character of use?

NO

POA Name or Number this section describes (only needed if there is more than one):

#7

A. POA System Information

RECEIVED

NOV 10 2020

OWRD

THE # OF ACRES ALLOWED	THE # OF ACRES DEVELOPED
7.7	7.7

If the new use(s) was not irrigation or nursery:

NEW USE(S)	WAS THE NEW PLACE OF USE DEVELOPED TO THE FULL EXTENT AUTHORIZED UNDER THE ORDER? (INCLUDE THE LOCATION OF THE DEVELOPED PLACE USE ON THE CLAIM MAP)
NA	NA

2. Variations:

Was the use developed differently from what was authorized by the transfer final order?

NO

If yes, describe below.

(e.g. "The order authorized a change in place of use for 40 acres. The water user only developed 38 acres.")

Change #3

Change in Character of Use

OWRD

Did the transfer order authorize a change in character of use?

NO

POA Name or Number this section describes (only needed if there is more than one):

#8

A. POA System Information

Provide the following information concerning the point of appropriation. Information provided must describe the equipment used to appropriate water from the point of appropriation.

1. Pump Information

MANUFACTURER	MODEL	SERIAL NUMBER	TYPE (CENTRIFUGAL, TURBINE OR SUBMERSIBLE)	INTAKE SIZE	DISCHARGE SIZE
Goulds	UNK	UNK	Turbine	14"	8"

2. Motor Information

MANUFACTURER	HORSEPOWER
US Motors	75

3. Theoretical Pump Capacity

HORSEPOWER	OPERATING PSI	LIFT FROM SOURCE TO PUMP *IF A WELL, THE WATER LEVEL DURING PUMPING	LIFT FROM PUMP TO PLACE OF USE	TOTAL PUMP OUTPUT (IN CFS)
75	40	120'	0'	2.38

4. Provide pump calculations:

$Q = 7.04 \text{ ft}^4/\text{sec}/\text{hp} \times \text{hp} = (7.04) (75) = 2.38 \text{ cfs}$
 Total head, ft 221.6
 Total head = 101.6' + 120' + 5' = 221.6'

5. Measured Pump Capacity (using meter if meter was present and system was operating)

INITIAL METER READING	ENDING METER READING	DURATION OF TIME OBSERVED	TOTAL PUMP OUTPUT (IN CFS)
Not running			

Reminder: For pump calculations use the reference information at the end of this document.

6. Additional notes or comments related to the system:

B. Groundwater Source Information (Well and Sump)

1. Is the appropriation from a dug well (sump)?

NO

RECEIVED

NOV 10 2020

OWRD

Change #2

Change in Place of Use

Did the transfer order authorize a change in the place of use?

YES

1. Claim Summary – Authorized Use:

If Irrigation or Nursery Use:

THE # OF ACRES ALLOWED	THE # OF ACRES DEVELOPED
18.5	18.5

If the new use(s) was not irrigation or nursery:

NEW USE(S)	WAS THE NEW PLACE OF USE DEVELOPED TO THE FULL EXTENT AUTHORIZED UNDER THE ORDER? (INCLUDE THE LOCATION OF THE DEVELOPED PLACE USE ON THE CLAIM MAP)
NA	NA

2. Variations:

Was the use developed differently from what was authorized by the transfer final order?

NO

If yes, describe below.

(e.g. "The order authorized a change in place of use for 40 acres. The water user only developed 38 acres.")

Change #3

Change in Character of Use

NO

Did the transfer order authorize a change in character of use?

POA Name or Number this section describes (only needed if there is more than one):

#12A

A. POA System Information

Provide the following information concerning the point of appropriation. Information provided must describe the equipment used to appropriate water from the point of appropriation.

1. Pump Information

MANUFACTURER	MODEL	SERIAL NUMBER	TYPE (CENTRIFUGAL, TURBINE OR SUBMERSIBLE)	INTAKE SIZE	DISCHARGE SIZE
Goulds	12CHC	MG1512	Turbine	18"	8"

2. Motor Information

MANUFACTURER	HORSEPOWER
NIDEC	75

3. Theoretical Pump Capacity

HORSEPOWER	OPERATING PSI	LIFT FROM SOURCE TO PUMP *If a well, the water level during pumping	LIFT FROM PUMP TO PLACE OF USE	TOTAL PUMP OUTPUT (IN CFS)
75	40	140'	0'	2.19

4. Provide pump calculations:

$Q = 7.04 \text{ ft}^4/\text{sec}/\text{hp} \times \text{hp} = (7.04)(75) = 2.19 \text{ cfs}$ <p>Total head, ft 241.6</p> <p>Total head = 101.6' + 140' + 0' = 241.6'</p>
--

5. Measured Pump Capacity (using meter if meter was present and system was operating)

INITIAL METER READING	ENDING METER READING	DURATION OF TIME OBSERVED	TOTAL PUMP OUTPUT (IN CFS)
Not running			

Reminder: For pump calculations use the reference information at the end of this document.

6. Additional notes or comments related to the system:

B. Groundwater Source Information (Well and Sump)

1. Is the appropriation from a dug well (sump)?

NO

Change #2

Change in Place of Use

Did the transfer order authorize a change in the place of use?

NO

RECEIVED

NOV 10 2020

OWRD

1. Claim Summary – Authorized Use:

If Irrigation or Nursery Use:

THE # OF ACRES ALLOWED	THE # OF ACRES DEVELOPED

If the new use(s) was not irrigation or nursery:

NEW USE(S)	WAS THE NEW PLACE OF USE DEVELOPED TO THE FULL EXTENT AUTHORIZED UNDER THE ORDER? (INCLUDE THE LOCATION OF THE DEVELOPED PLACE USE ON THE CLAIM MAP)
NA	NA

2. Variations:

Was the use developed differently from what was authorized by the transfer final order?

NO

If yes, describe below.

(e.g. "The order authorized a change in place of use for 40 acres. The water user only developed 38 acres.")

Change #3

Change in Character of Use

Did the transfer order authorize a change in character of use?

NO

1. Claim Summary – Authorized Use(s):

Provide the new uses authorized by the transfer final order:

NEW USE(S) AUTHORIZED

RECEIVED

NOV 10 2020

OWRD

2. Variations:

Were all the uses developed from what was authorized by the transfer final order?

YES

If no, describe below.

(e.g. "The order authorized changes in character of use to industrial, commercial, and livestock. The water user did not develop the commercial use.")

--

POA Name or Number this section describes (only needed if there is more than one):

#15

A. POA System Information

Provide the following information concerning the point of appropriation. Information provided must describe the equipment used to appropriate water from the point of appropriation.

1. Pump Information

MANUFACTURER	MODEL	SERIAL NUMBER	TYPE (CENTRIFUGAL, TURBINE OR SUBMERSIBLE)	INTAKE SIZE	DISCHARGE SIZE
Goulds	12CMC	M61699	Turbine	14"	8"

2. Motor Information

MANUFACTURER	HORSEPOWER
NIDEC	60

3. Theoretical Pump Capacity

HORSEPOWER	OPERATING PSI	LIFT FROM SOURCE TO PUMP *IF A WELL, THE WATER LEVEL DURING PUMPING	LIFT FROM PUMP TO PLACE OF USE	TOTAL PUMP OUTPUT (IN CFS)
60	40	109'	0'	2.01

4. Provide pump calculations:

$$Q = 7.04 \text{ ft}^3/\text{sec}/\text{hp} \times \text{hp} = \frac{(7.04)(60)}{210.6} = 2.01 \text{ cfs}$$

Total head = 101.6' + 109' + 0' = 210.6'

5. Measured Pump Capacity (using meter if meter was present and system was operating)

INITIAL METER READING	ENDING METER READING	DURATION OF TIME OBSERVED	TOTAL PUMP OUTPUT (IN CFS)
Not running			

Reminder: For pump calculations use the reference information at the end of this document.

6. Additional notes or comments related to the system:

B. Groundwater Source Information (Well and Sump)

1. Is the appropriation from a dug well (sump)? NO
2. If the appropriation involves a SUMP, provide the following information for each SUMP:
3. If the sump is curbed constructed with watertight surface curbing, describe the curbing:

Change #2

Change in Place of Use

Did the transfer order authorize a change in the place of use?

YES

1. Claim Summary – Authorized Use:

If Irrigation or Nursery Use:

THE # OF ACRES ALLOWED	THE # OF ACRES DEVELOPED
178.8	178.8

RECEIVED

NOV 10 2020

If the new use(s) was not irrigation or nursery:

NEW Use(s)	WAS THE NEW PLACE OF USE DEVELOPED TO THE FULL EXTENT AUTHORIZED UNDER THE ORDER? (INCLUDE THE LOCATION OF THE DEVELOPED PLACE USE ON THE CLAIM MAP)
NA	NA

OWRD

2. Variations:

Was the use developed differently from what was authorized by the transfer final order? **YES NO**

If yes, describe below.

(e.g. "The order authorized a change in place of use for 40 acres. The water user only developed 38 acres.")

RECEIVED

NOV 10 2020

Change #3

Change in Character of Use

Did the transfer order authorize a change in character of use?

OWRD

NO

SECTION 4
CONDITIONS

All conditions contained in the transfer final order, or any extension final order shall be addressed. Reports that do not address all performance related conditions will be returned.

1. Time Limits:

Describe how the water user has complied with each of the development timelines established in the transfer final order and any extensions of time issued for the transfer:

	DATE FROM TRANSFER	DATE THE AUTHORIZED CHANGES WERE COMPLETED *THIS DATE MUST FALL BETWEEN THE "ISSUANCE DATE" AND THE "COMPLETENESS DATE"
ISSUANCE DATE	8/11/2020	
COMPLETENESS DATE FROM ORDER (C)	10/1/2021	10/8/2020

* MUST BE WITHIN PERIOD BETWEEN TRANSFER FINAL ORDER, OR ANY EXTENSION FINAL ORDER ISSUANCE AND THE DATE TO COMPLETE THE CHANGE

2. Is there an extension final order(s)?

NO

3. Measurement Conditions:

a. Does the transfer final order, or any extension final order require the installation of a meter or other approved measuring device? YES

b. Has a meter been installed? YES

c. Meter Information

POA NAME OR #	MANUFACTURER	SERIAL #	CONDITION (WORKING OR NOT)	CURRENT METER READING	DATE INSTALLED
#6A	McCrometer	20-04275-08	Not running	255.459 AF	Spring 2020
#7	McCrometer	20-03900-10	Not running	179.122 AF	Spring 2020
#8	McCrometer	16-04562-08	Not running	367.913 AF	Fall 2016
#12A	McCrometer	16-04568-10	Not running	834.941 AF	Fall 2016
#15	McCrometer	15-13271-08	Not running	073.536 AF	Spring 2015

4. Recording and reporting conditions

a. Is the water user required to report the water use to the Department? **NO**

5. Other conditions required by the transfer final order or extension final order:

a. Were there special well construction standards? **NO**

b. Was submittal of a ground water monitoring plan required? **NO**

c. Other conditions? **NO**

If "YES" to any of the above, identify the condition and describe the water user's actions to comply with the condition(s):

**SECTION 5
ATTACHMENTS**

Provide a list of any additional documents you are attaching to this report:

ATTACHMENT NAME	DESCRIPTION
Well logs	LAKE 1186, , LAKE 52738/52768, LAKE 1196, LAKE 1179
Aerial imagery	FSA/USDA image from June 2016
Site photos	Locatin/time stamped pics of POA's & POU

RECEIVED

NOV 10 2020

OWRD

RECEIVED

NOV 10 2020

OWRD

SECTION 6

CLAIM OF BENEFICIAL USE MAP

The Claim of Beneficial Use Map must be submitted with this claim. Claims submitted without the Claim of Beneficial Use map will be returned. The map shall be submitted on poly film at a scale of 1" = 1320 feet, 1" = 400 feet, or the original full-size scale of the county assessor map for the location.

The changes that were authorized under the transfer final order must be mapped based on the developed locations; new or additional points of appropriation and place of use.

In cases where the order involved additional points of appropriation, the additional points should be mapped based on their developed locations. The original points of appropriation should be mapped based on the original right of record at the time the transfer final order was issued.

In cases where the order involved changing the place of use for a portion of a water right, the portion of the place of use being changed should be mapped based on the developed location. If the transfer also included portions of the place of use that were not being modified, but were receiving a new or additional point of appropriation, the place of use for those lands should be mapped based on the original right of record at the time the transfer final order was issued.

Provide a general description of the survey method used to prepare the map. Examples of possible methods include, but are not limited to, a traverse survey, GPS, or the use of aerial photos. If the basis of the survey is an aerial photo, provide the source, date, series and the aerial photo identification number.

The wells, conveyances to sprinklers & place of use were tied to approximate boundaries using a Trimble GeoXT 6000 GIS data collector. Point data was imported into Trimble Pathfinder GIS software and converted to statewide Lambert projection. Point data was compared with aerial imagery for accuracy.

RECEIVED

NOV 10 2020

OWRD

Map Checklist

Please be sure that the map you submit includes ALL the items listed below.
(Reminder: Incomplete maps and/or claims may be returned.)

- Map on polyester film
- Appropriate scale (1" = 400 feet, 1" = 1320 feet, or the original full-size scale of the county assessor map)
- Township, Range, Section, Donation Land Claims, and Government Lots
- If irrigation, number of acres irrigated within each projected Donation Land Claims, Government Lots, Quarter-Quarters
- Locations of fish screens and/or fish by-pass devices in relationship to point of diversion
- Locations of meters and/or measuring devices in relationship to point of diversion or appropriation
- Conveyance structures illustrated (pumps, reservoirs, pipelines, ditches, etc.)
- Point(s) of diversion or appropriation (illustrated and coordinates)
- Tax lot boundaries and numbers
- Source illustrated if surface water
- Disclaimer ("This map is not intended to provide legal dimensions or locations of property ownership lines")
- Application and permit number or transfer number
- North arrow
- Legend
- CWRE stamp and signature

CLAIM OF BENEFICIAL USE MAP

TO ADD A POINT OF APPROPRIATION AND CHANGE PLACE OF USE FOR T-12583 JRS PROPERTIES III, LLLP

TOWNSHIP 27 SOUTH, RANGE 19 EAST, SECTION 28, W.M.
TAX LOTS: 2200 & 3501

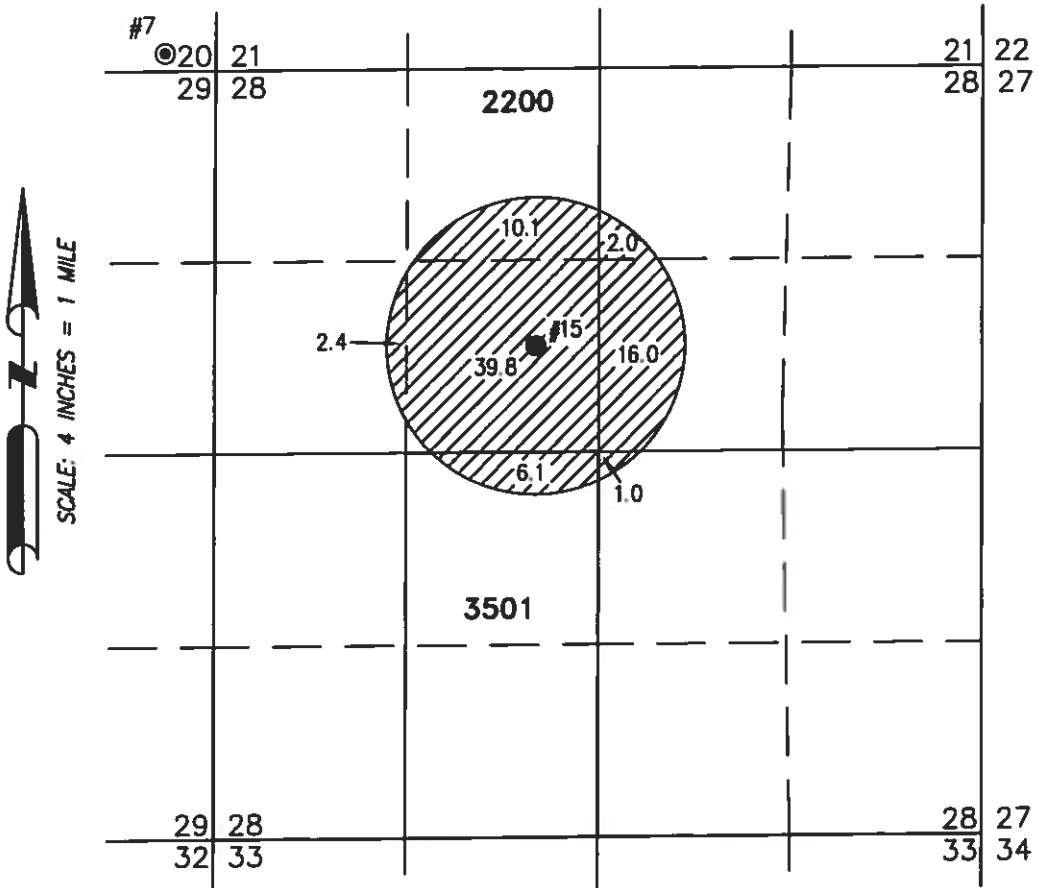

RECEIVED
MAY 10 2020
NRECEIVED
NWRD
OWRD

● **WELL #15 (LAKE 1196)**
SE 1/4 NW 1/4 SECTION 28, T27S
R19E, W.M.; 1910 FEET SOUTH AND
3110 FEET WEST FROM THE NE
CORNER OF SECTION 28.

77.4 ACRES PRIMARY IRRIGATION FROM
G-697 (C#50917)

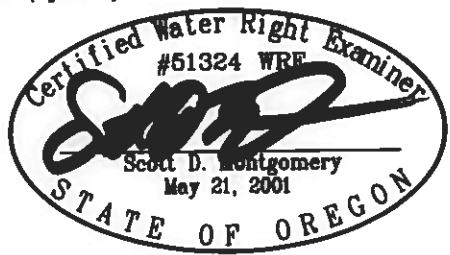

*THIS MAP IS FOR THE PURPOSE OF LOCATING
A WATER RIGHT ONLY AND HAS NO INTENT
TO PROVIDE LEGAL DIMENSIONS OR THE
LOCATION OF PROPERTY LINES*

RENEWAL DATE: 12/31/2020

<p>PREPARED FOR: J.R.S. PROPERTIES III, LLLP P.O. BOX 27 BOISE, ID 83707</p>	<p>PREPARED BY:</p> <div style="display: flex; align-items: center;"> <div> <p>ALL POINTS ENGINEERING AND SURVEYING, INC. P.O. BOX 767 (541) 548-5833</p> <p style="text-align: right;">TERREBONNE, OR 97760 www.APEandS.com</p> </div> </div>
--	--

CLAIM OF BENEFICIAL USE MAP

TO ADD A POINT OF APPROPRIATION AND CHANGE PLACE OF USE FOR T-12583 JRS PROPERTIES III, LLLP

TOWNSHIP 27 SOUTH, RANGE 19 EAST, SECTION 28, W.M.
TAX LOTS: 2200 & 3501

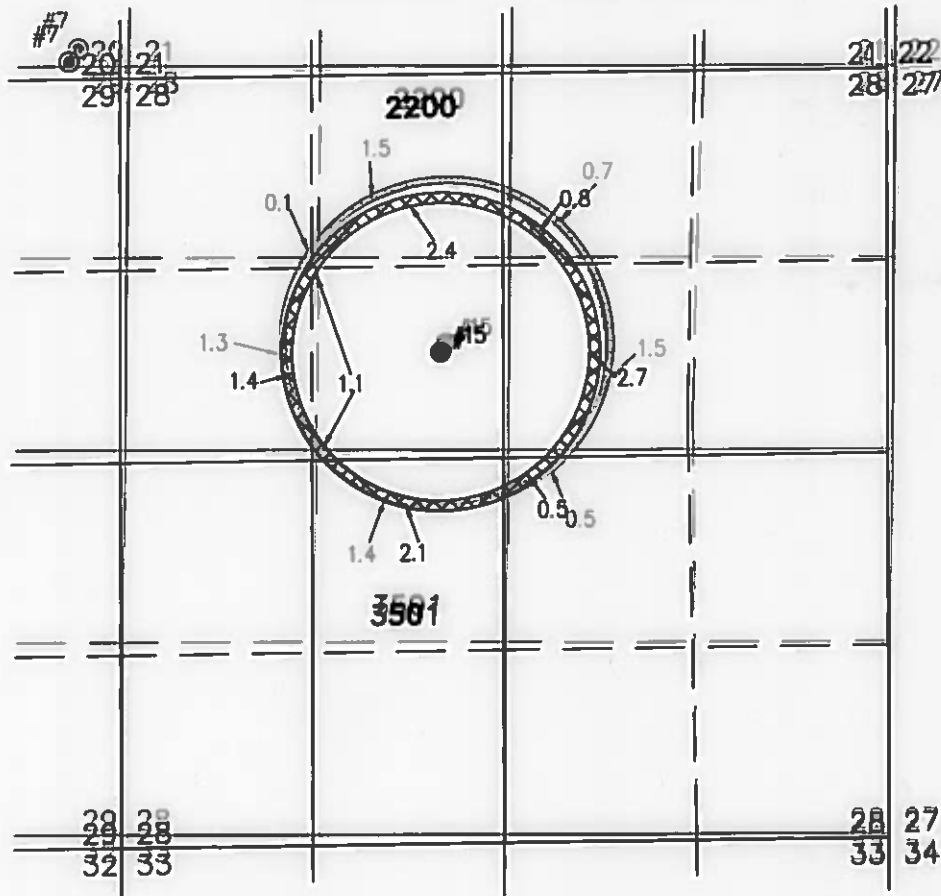

RECEIVED
NOV 1 0 2020
RECEIVED
RECEIVED
NOV 1 0 2020
NOV 1 0 2020
OWRD
OWRD

● WELL #15 (LAKEL 1996)
SE 1/4 NW 1/4 SECTION 28, T27S
R19E, W.M., 1990 FEET SOUTH AND
3110 FEET WEST FROM THE NE
CORNER OF SECTION 28.

7 D. ACRES PRIMARY IRRIGATION FROM
GG-699 (C#3417)

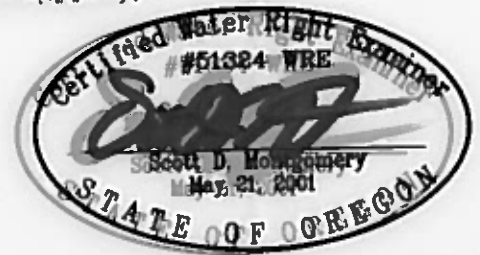

THIS MAP IS FOR THE PURPOSE OF LOCATING
A WATER RIGHT ONLY AND HAS NO INTENT
TO PROVIDE LEGAL DIMENSIONS OR THE
LOCATION OF PROPERTY LINES

RENEWAL DATE: 12/31/2020

<p>PREPARED FOR: J.R.S. PROPERTIES III, LLLP P.O. BOX 27 BOISE, ID 83707</p>	<p>PREPARED BY: A.I.P. ENGINEERING AND SURVEYING, INC. P.O. BOX 767 TETERREBONNE, OR 97760 (541) 559-8583 www.AIPandS.com</p>
--	---

CLAIM OF BENEFICIAL USE MAP

TO ADD A POINT OF APPROPRIATION AND CHANGE PLACE OF USE
 FOR T-12583
 JRS PROPERTIES III, LLLP

TOWNSHIP 27 SOUTH, RANGE 19 EAST, SECTION 28, W.M.
 TAX LOTS: 2200 & 3501

RECEIVED
 RECEIVED
 NOV 10 2020
 NOV 10 2020
 OWRD
 OWRD

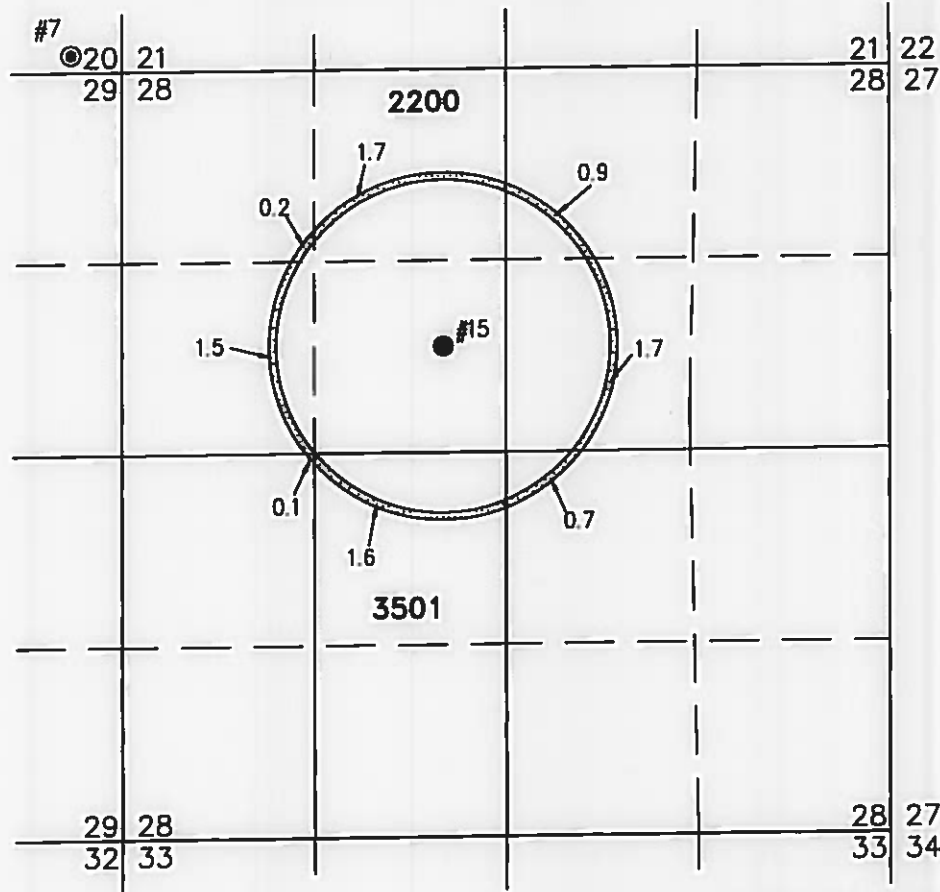

- **WELL #15 (LAKE 1196)**
 SE 1/4 NW 1/4 SECTION 28, T27S
 R19E, W.M.; 1910 FEET SOUTH AND
 3110 FEET WEST FROM THE NE
 CORNER OF SECTION 28.

 8.4 ACRES PRIMARY IRRIGATION FROM
 G-676 (C#34170)

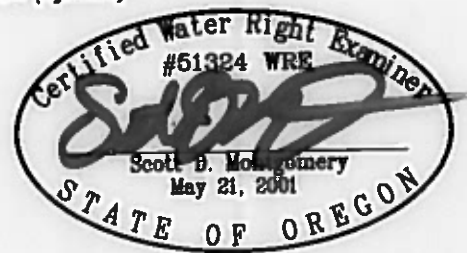

THIS MAP IS FOR THE PURPOSE OF LOCATING
 A WATER RIGHT ONLY AND HAS NO INTENT
 TO PROVIDE LEGAL DIMENSIONS OR THE
 LOCATION OF PROPERTY LINES

RENEWAL DATE: 12/31/2020

<p>PREPARED FOR: J.R.S. PROPERTIES III, LLLP P.O. BOX 27 BOISE, ID 83707</p>	<p>PREPARED BY:  ALL POINTS ENGINEERING AND SURVEYING, INC. P.O. BOX 767 (541) 548-5833 TERREBONNE, OR 97760 www.APEandS.com</p>
---	--

CLAIM OF BENEFICIAL USE MAP

TO ADD A POINT OF APPROPRIATION AND CHANGE PLACE OF USE
FOR T-12583

JRS PROPERTIES III, LLLP

TOWNSHIP 27 SOUTH, RANGE 19 EAST, SECTION 28, W.M.
TAX LOTS: 2200 & 3501

RECEIVED
NOV 1 11 2020
RECEIVED
NOV 10 2020
OWRD

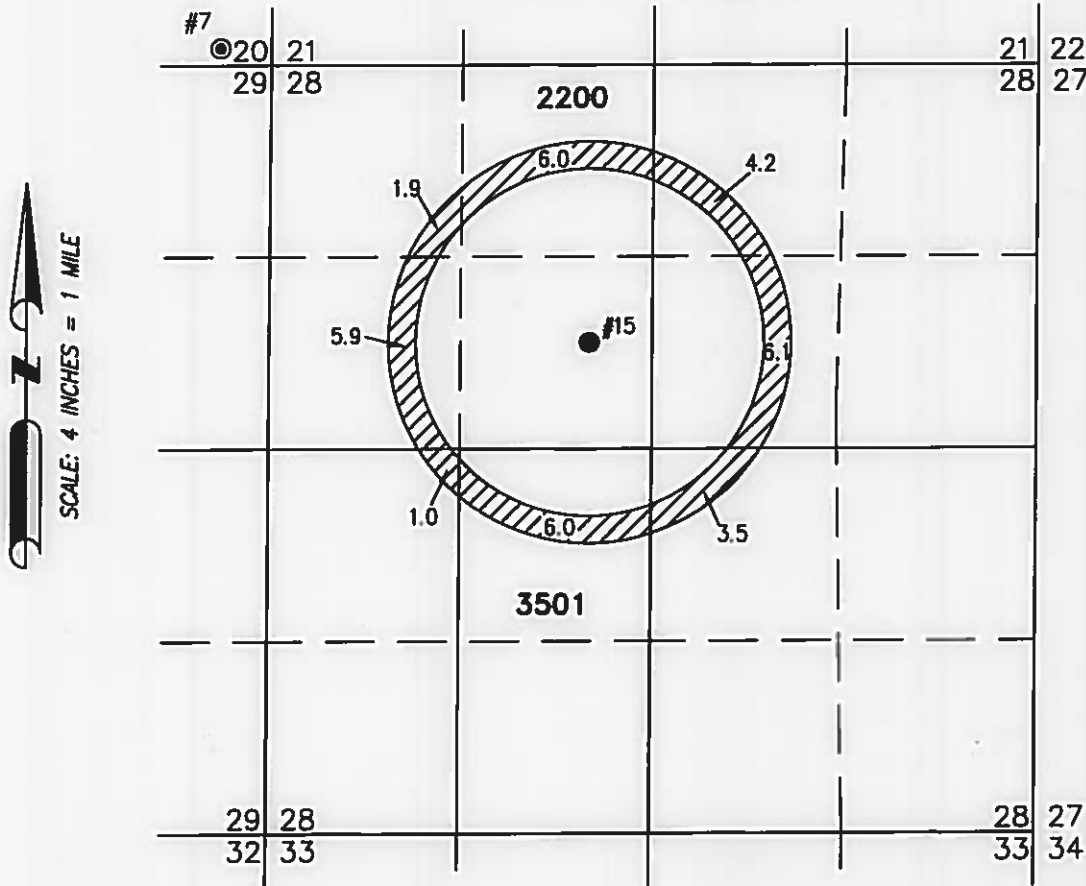

- **WELL #15 (LAKE 1196)**
SE 1/4 NW 1/4 SECTION 28, T27S
R19E, W.M.; 1910 FEET SOUTH AND
3110 FEET WEST FROM THE NE
CORNER OF SECTION 28.



34.6 ACRES PRIMARY IRRIGATION FROM
G-1915 (C#50760)

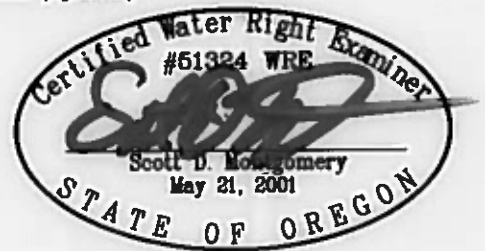

THIS MAP IS FOR THE PURPOSE OF LOCATING
A WATER RIGHT ONLY AND HAS NO INTENT
TO PROVIDE LEGAL DIMENSIONS OR THE
LOCATION OF PROPERTY LINES

RENEWAL DATE: 12/31/2020

PREPARED FOR:
J.R.S. PROPERTIES III, LLLP
P.O. BOX 27
BOISE, ID 83707

PREPARED BY:



ALL POINTS ENGINEERING AND SURVEYING, INC.
P.O. BOX 767
(541) 548-5833
TERREBONNE, OR 97760
www.APEandS.com

CLAIM OF BENEFICIAL USE MAP

TO ADD A POINT OF APPROPRIATION AND CHANGE PLACE OF USE
FOR T-12583

JRS PROPERTIES III, LLLP

TOWNSHIP 27 SOUTH, RANGE 19 EAST, SECTION 28, W.M.
TAX LOTS: 2200 & 3501

RECEIVED

NOV 10 2020

OWRD

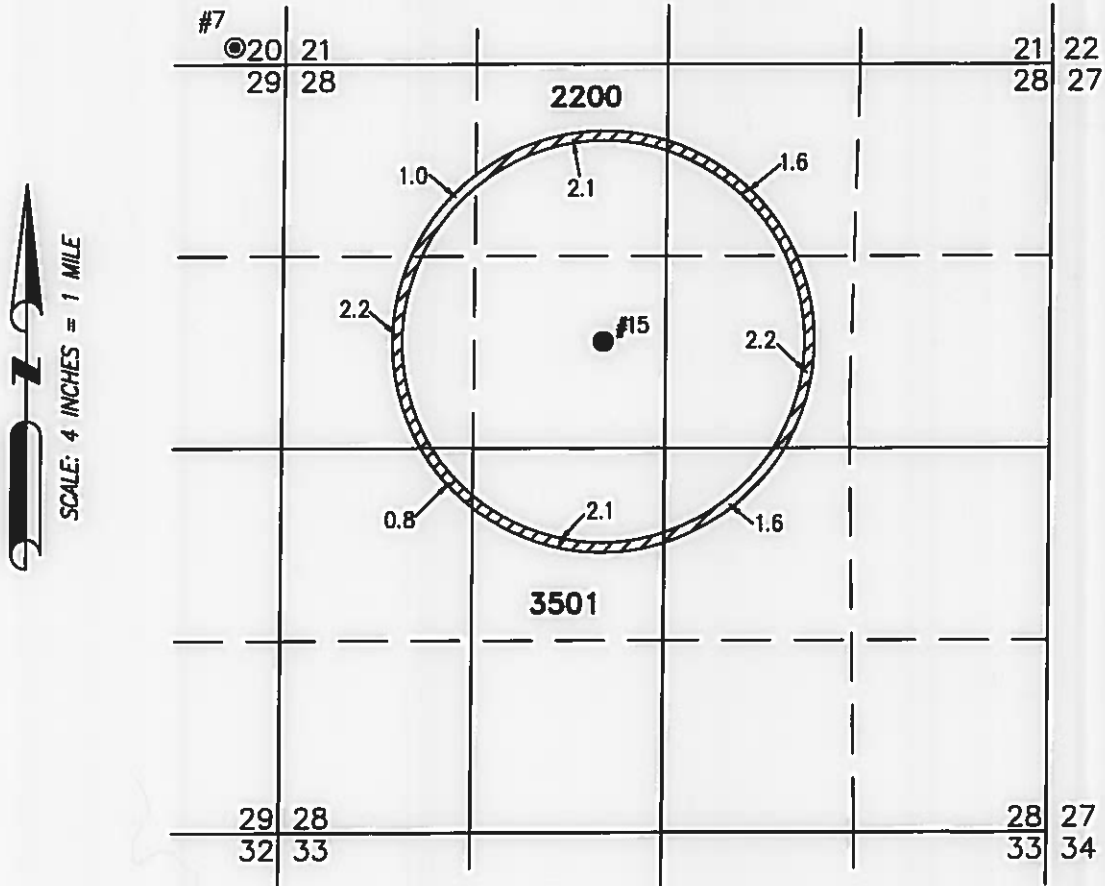

- **WELL #15 (LAKE 1196)**
SE 1/4 NW 1/4 SECTION 28, T27S
R19E, W.M.; 1910 FEET SOUTH AND
3110 FEET WEST FROM THE NE
CORNER OF SECTION 28.

 13.6 ACRES PRIMARY IRRIGATION FROM
G-1997 (C#50918)



THIS MAP IS FOR THE PURPOSE OF LOCATING
A WATER RIGHT ONLY AND HAS NO INTENT
TO PROVIDE LEGAL DIMENSIONS OR THE
LOCATION OF PROPERTY LINES

RENEWAL DATE: 12/31/2020

PREPARED FOR:
J.R.S. PROPERTIES III, LLLP
P.O. BOX 27
BOISE, ID 83707

PREPARED BY:



ALL POINTS ENGINEERING AND SURVEYING, INC.
P.O. BOX 767 TERREBONNE, OR 97760
(541) 548-5833 www.APEandS.com

CLAIM OF BENEFICIAL USE MAP

TO ADD A POINT OF APPROPRIATION AND CHANGE PLACE OF USE FOR T-12583

JRS PROPERTIES III, LLLP

TOWNSHIP 27 SOUTH, RANGE 19 EAST, SECTION 28, W.M.
TAX LOTS: 2200 & 3501

RECEIVED

NOV 10 2020

RECEIVED

NOV 10 2020

OWRD

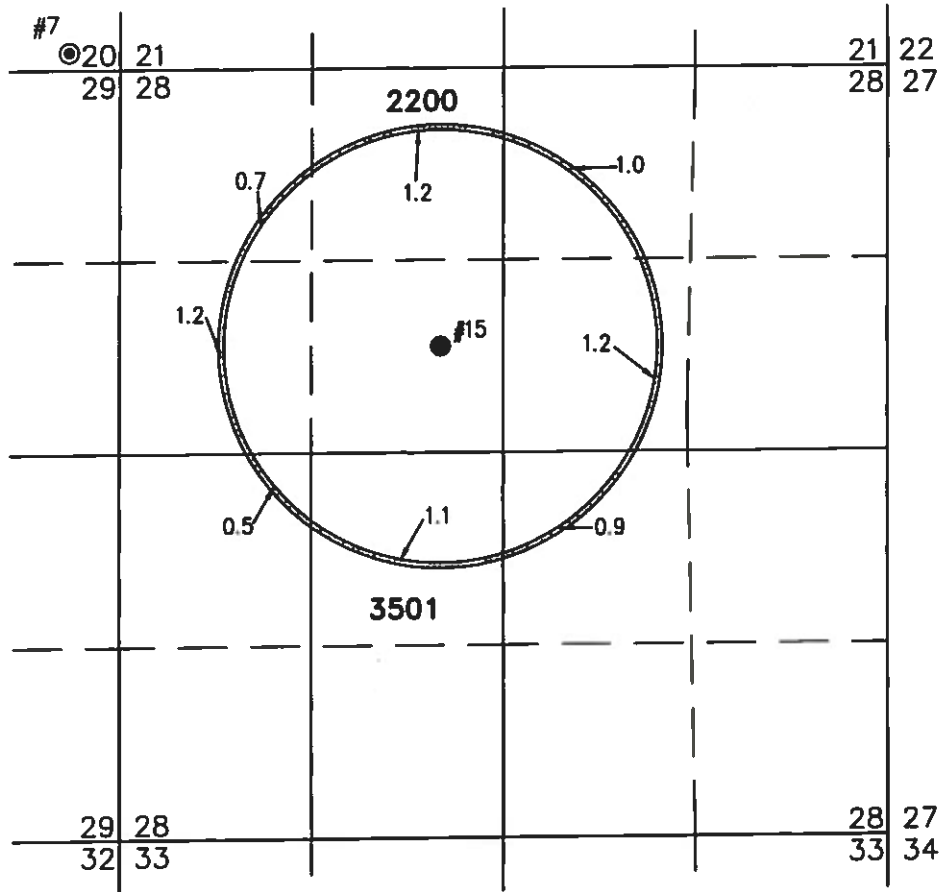

- WELL #15 (LAKE 1196)
SE 1/4 NW 1/4 SECTION 28, T27S
R19E, W.M.; 1910 FEET SOUTH AND
3110 FEET WEST FROM THE NE
CORNER OF SECTION 28.

7.8 ACRES PRIMARY IRRIGATION FROM
G-6051 (C#65759)



THIS MAP IS FOR THE PURPOSE OF LOCATING
A WATER RIGHT ONLY AND HAS NO INTENT
TO PROVIDE LEGAL DIMENSIONS OR THE
LOCATION OF PROPERTY LINES

RENEWAL DATE: 12/31/2020

<p>PREPARED FOR:</p> <p>J.R.S. PROPERTIES III, LLLP P.O. BOX 27 BOISE, ID 83707</p>	<p>PREPARED BY:</p> <div style="display: flex; align-items: center;"> <div style="flex-grow: 1;"> <p>ALL POINTS ENGINEERING AND SURVEYING, INC. P.O. BOX 767 (541) 548-5833</p> <p>TERREBONNE, OR 97760 www.APEandS.com</p> </div> </div>
---	---

CLAIM OF BENEFICIAL USE MAP

TO ADD A POINT OF APPROPRIATION AND CHANGE PLACE OF USE
FOR T-12583

JRS PROPERTIES III, LLLP

TOWNSHIP 27 SOUTH, RANGE 19 EAST, SECTION 28, W.M.
TAX LOTS: 2200 & 3501

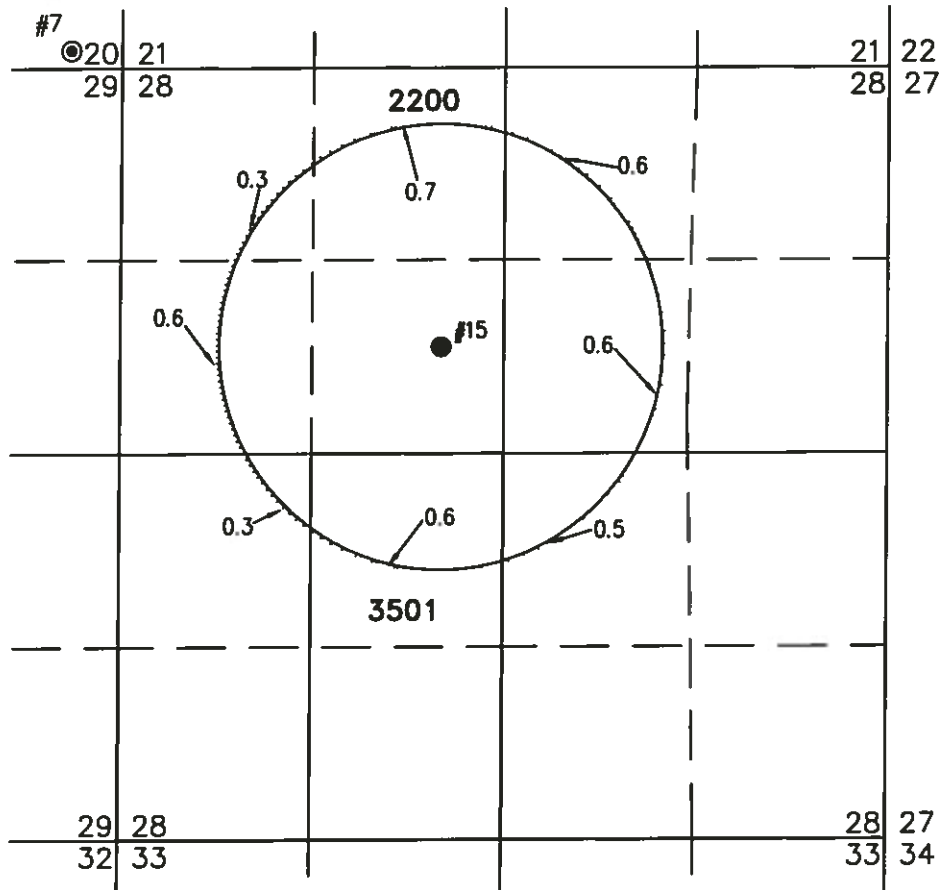

RECEIVED
RECEIVED
NOV 10 2020
NOV 10 2020
OWRD
OWRD

● WELL #15 (LAKE 1196)
SE 1/4 NW 1/4 SECTION 28, T27S
R19E, W.M.; 1910 FEET SOUTH AND
3110 FEET WEST FROM THE NE
CORNER OF SECTION 28.

4.2 ACRES PRIMARY IRRIGATION FROM
G-8120 (C#50755)



THIS MAP IS FOR THE PURPOSE OF LOCATING
A WATER RIGHT ONLY AND HAS NO INTENT
TO PROVIDE LEGAL DIMENSIONS OR THE
LOCATION OF PROPERTY LINES

RENEWAL DATE: 12/31/2020

PREPARED FOR:
J.R.S. PROPERTIES III, LLLP
P.O. BOX 27
BOISE, ID 83707

PREPARED BY:
 ALL POINTS ENGINEERING AND SURVEYING, INC.
P.O. BOX 767 TERREBONNE, OR 97760
(541) 548-5833 www.APEandS.com

CLAIM OF BENEFICIAL USE MAP

TO ADD A POINT OF APPROPRIATION AND CHANGE PLACE OF USE FOR T-12583

JRS PROPERTIES III, LLLP

TOWNSHIP 27 SOUTH, RANGE 19 EAST, SECTION 28, W.M.
TAX LOTS: 2200 & 3501

RECEIVED
NOV 1 10 2001
OWR

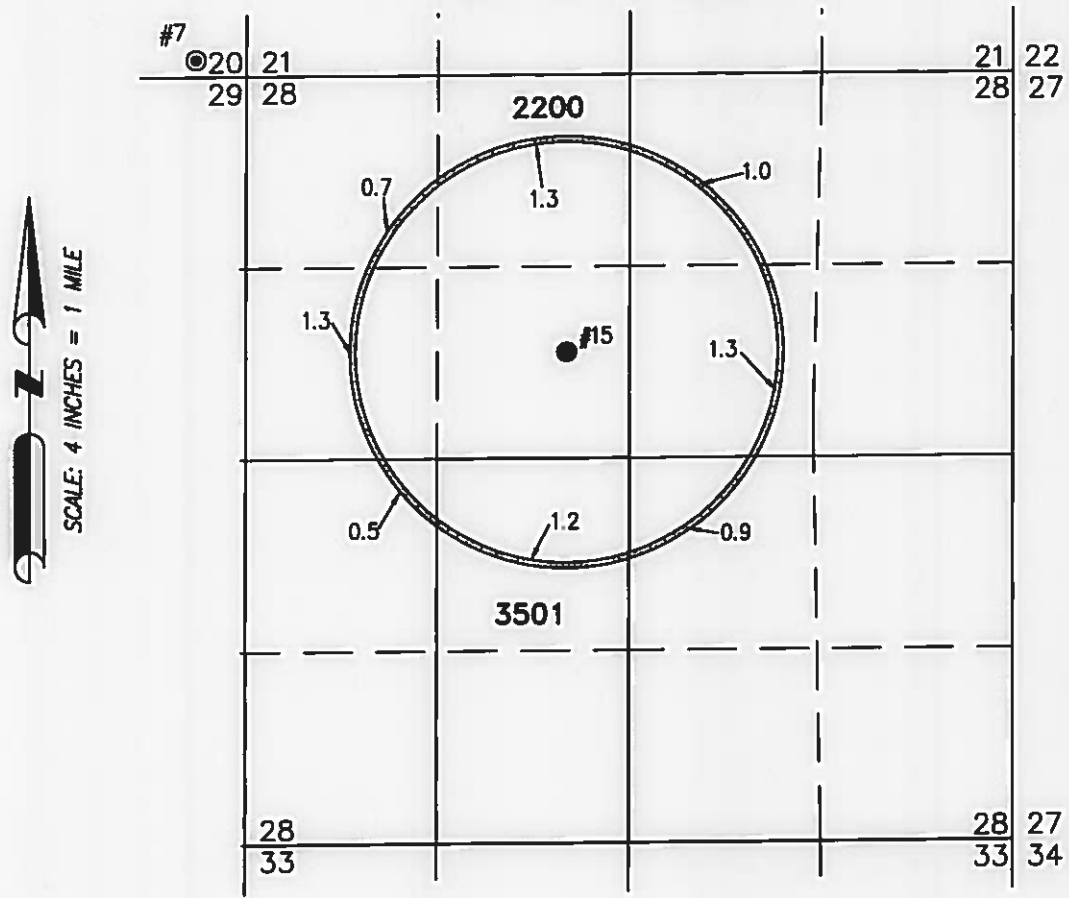

● **WELL #15 (LAKE 1196)**
SE 1/4 NW 1/4 SECTION 28, T27S
R19E, W.M.; 1910 FEET SOUTH AND
3110 FEET WEST FROM THE NE
CORNER OF SECTION 28.

8.2 ACRES PRIMARY IRRIGATION FROM
G-5754 (C#50751)



*THIS MAP IS FOR THE PURPOSE OF LOCATING
A WATER RIGHT ONLY AND HAS NO INTENT
TO PROVIDE LEGAL DIMENSIONS OR THE
LOCATION OF PROPERTY LINES*

RENEWAL DATE: 12/31/2020

<p>PREPARED FOR: J.R.S. PROPERTIES III, LLLP P.O. BOX 27 BOISE, ID 83707</p>	<p>PREPARED BY:</p> <div style="display: flex; align-items: center;"> <div> <p>ALL POINTS ENGINEERING AND SURVEYING, INC. P.O. BOX 767 (541) 548-5833</p> <p>TERREBONNE, OR 97760 www.APEandS.com</p> </div> </div>
--	---

STATE OF OREGON
 COUNTY OF LAKE
 CERTIFICATE OF WATER RIGHT

RECEIVED

NOV 10 2020

OWRD

THIS CERTIFICATE ISSUED TO

WEST SACRAMENTO ENTERPRISES, INC.
 FORT ROCK, OR 97735

confirms the right to use the waters of VIEWPOINT WELL NO. 4 a tributary of ANA RIVER (SUMMER LAKE) for IRRIGATION of 61.0 ACRES.

This right was perfected under Permit G-662. The date of priority is OCTOBER 1, 1957. The amount of water to which this right is entitled is limited to an amount actually used beneficially, and shall not exceed 0.76 CUBIC FOOT PER SECOND or its equivalent in case of rotation, measured at the point of diversion from the stream.

The point of diversion is located in the:

Twp	Rng	Mer	Sec	Q-Q	Measured Distances
27 S	19 E	WM	32	NE NW	20 FEET SOUTH AND 2580 FEET EAST FROM THE NW CORNER OF SECTION 32

The amount of water used for irrigation, together with the amount secured under any other right existing for the same lands, shall be limited to ONE-EIGHTIETH of one cubic foot per second per acre, or its equivalent for each acre irrigated and shall be further limited to a diversion of not to exceed 3 acre-feet per acre for each acre irrigated during the irrigation season of each year; and shall conform to such reasonable rotation system as may be ordered by the proper state officer.

A description of the place of use to which this right is appurtenant is as follows:

IRRIGATION					
Twp	Rng	Mer	Sec	Q-Q	Acres
27 S	19 E	WM	29	SE SW	31.0
27 S	19 E	WM	29	SW SE	30.0
Total					61.0

This certificate describes that portion of water right Certificate 34169, State Record of Water Right Certificates, NOT modified by the provisions of an order of the Water Resources Director entered AUG 10 2020, approving Transfer Application T-12583.

The issuance of this superseding certificate does not confirm the status of the water right in regard to the provisions of ORS 540.610 pertaining to forfeiture or abandonment.

The right to the use of the water for the above purpose is restricted to beneficial use on the lands or place of use described.

WITNESS the signature of the Water Resources Director, affixed AUG 10 2020.

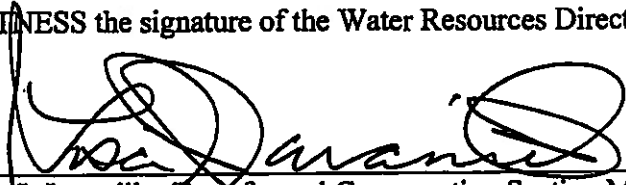

Lisa V. Jaramillo, Transfer and Conservation Section Manager, for
THOMAS M BYLER, DIRECTOR
Oregon Water Resources Department

RECEIVED

NOV 10 2020

OWRD

STATE OF OREGON

RECEIVED

COUNTY OF LAKE

NOV 10 2020

CERTIFICATE OF WATER RIGHT

OWRD

THIS CERTIFICATE ISSUED TO

WEST SACRAMENTO ENTERPRISES, INC.
FORT ROCK, OR 97735

confirms the right to use the waters of VIEWPOINT WELL NO. 4 a tributary of ANA RIVER (SUMMER LAKE) for IRRIGATION of 62.0 ACRES.

This right was perfected under Permit G-676. The date of priority is OCTOBER 1, 1957. The amount of water to which this right is entitled is limited to an amount actually used beneficially, and shall not exceed 0.775 CUBIC FOOT PER SECOND or its equivalent in case of rotation, measured at the point of diversion from the stream.

The point of diversion is located in the:

Twp	Rng	Mer	Sec	Q-Q	Measured Distances
27 S	19 E	WM	32	NE NW	20 FEET SOUTH AND 2580 FEET EAST FROM THE NW CORNER OF SECTION 32

The amount of water used for irrigation, together with the amount secured under any other right existing for the same lands, shall be limited to ONE-EIGHTIETH of one cubic foot per second per acre, or its equivalent for each acre irrigated and shall be further limited to a diversion of not to exceed 3 acre-feet per acre for each acre irrigated during the irrigation season of each year; and shall conform to such reasonable rotation system as may be ordered by the proper state officer.

A description of the place of use to which this right is appurtenant is as follows:

IRRIGATION					
Twp	Rng	Mer	Sec	Q-Q	Acres
27 S	19 E	WM	32	NE NE	0.1
27 S	19 E	WM	32	NW NE	31.0
27 S	19 E	WM	32	NE NW	30.6
27 S	19 E	WM	32	NW NW	0.3
Total					62.0

This certificate describes that portion of water right Certificate 34170, State Record of Water Right Certificates, NOT modified by the provisions of an order of the Water Resources Director entered AUG 10 2020, approving Transfer Application T-12583.

The issuance of this superseding certificate does not confirm the status of the water right in regard to the provisions of ORS 540.610 pertaining to forfeiture or abandonment.

The right to the use of the water for the above purpose is restricted to beneficial use on the lands or place of use described.

WITNESS the signature of the Water Resources Director, affixed AUG 10 2020.

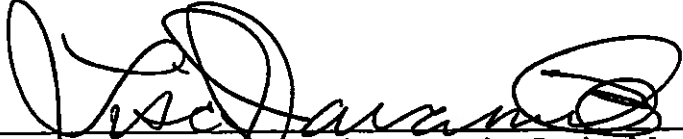

Lisa J. Jaramillo, Transfer and Conservation Section Manager, for
THOMAS M BYLER, DIRECTOR
Oregon Water Resources Department

RECEIVED

NOV 10 2020

OWRD

STATE OF OREGON

RECEIVED

COUNTY OF LAKE

NOV 10 2020

CERTIFICATE OF WATER RIGHT

OWRD

THIS CERTIFICATE ISSUED TO

WEST SACRAMENTO ENTERPRISES, INC.
FORT ROCK, OR 97735

confirms the right to use the waters of VIEWPOINT WELL NO. 3 a tributary of ANA RIVER (SUMMER LAKE) for IRRIGATION of 57.2 ACRES.

This right was perfected under Permit G-696. The date of priority is AUGUST 14, 1957. The amount of water to which this right is entitled is limited to an amount actually used beneficially, and shall not exceed 0.715 CUBIC FOOT PER SECOND or its equivalent in case of rotation, measured at the point of diversion from the stream.

The point of diversion is located in the:

Twp	Rng	Mer	Sec	Q-Q	Measured Distances
27 S	19 E	WM	29	SE NW	2660 FEET NORTH AND 2110 FEET EAST FROM THE SW CORNER OF SECTION 29

The amount of water used for irrigation, together with the amount secured under any other right existing for the same lands, shall be limited to ONE-EIGHTIETH of one cubic foot per second per acre, or its equivalent for each acre irrigated and shall be further limited to a diversion of not to exceed 3 acre-feet per acre for each acre irrigated during the irrigation season of each year; and shall conform to such reasonable rotation system as may be ordered by the proper state officer.

A description of the place of use to which this right is appurtenant is as follows:

IRRIGATION					
Twp	Rng	Mer	Sec	Q-Q	Acres
27 S	19 E	WM	29	SW NE	28.2
27 S	19 E	WM	29	SE NW	29.0
Total					57.2

This certificate describes that portion of water right Certificate 34171, State Record of Water Right Certificates, NOT modified by the provisions of an order of the Water Resources Director entered AUG 10 2020, approving Transfer Application T-12583.

The issuance of this superseding certificate does not confirm the status of the water right in regard to the provisions of ORS 540.610 pertaining to forfeiture or abandonment.

The right to the use of the water for the above purpose is restricted to beneficial use on the lands or place of use described.

WITNESS the signature of the Water Resources Director, affixed AUG 10 2020.

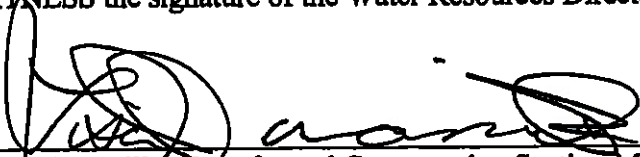

Lisa J. Jaramillo, Transfer and Conservation Section Manager, for
THOMAS M BYLER, DIRECTOR
Oregon Water Resources Department

RECEIVED

NOV 10 2020

OWRD

STATE OF OREGON

RECEIVED

COUNTY OF LAKE

NOV 10 2020

CERTIFICATE OF WATER RIGHT

OWRD

THIS CERTIFICATE ISSUED TO

ALDER CREEK RANCHES, INC.
PO DRAWER U
GRASS VALLEY, CA 95945

confirms the right to use the waters of VIEWPOINT WELL 3 a tributary of FORT ROCK BASIN for IRRIGATION of 46.8 ACRES.

This right was perfected under Permit G-5754. The date of priority is APRIL 9, 1973. The amount of water to which this right is entitled is limited to an amount actually used beneficially, and shall not exceed 0.59 CUBIC FOOT PER SECOND or its equivalent in case of rotation, measured at the point of diversion from the well.

The well is located as follows:

Twp	Rng	Mer	Sec	Q-Q	Measured Distances
27 S	19 E	WM	29	SE NW	2610 SOUTH AND 2080 FEET EAST FROM THE NW CORNER OF SECTION 29

The amount of water used for irrigation, together with the amount secured under any other right existing for the same lands, shall be limited to ONE-EIGHTIETH of one cubic foot per second per acre, or its equivalent for each acre irrigated and shall be further limited to a diversion of not to exceed 3 acre-feet per acre for each acre irrigated during the irrigation season of each year and shall conform to such reasonable rotation system as may be ordered by the proper state officer.

A description of the place of use to which this right is appurtenant is as follows:

IRRIGATION					
Twp	Rng	Mer	Sec	Q-Q	Acres
27 S	19 E	WM	29	NW NE	1.5
27 S	19 E	WM	29	SW NE	11.8
27 S	19 E	WM	29	SE NE	12.8
27 S	19 E	WM	29	NE SE	9.5
27 S	19 E	WM	29	NW SE	11.2
Total					46.8

This certificate describes that portion of water right Certificate 50751, State Record of Water Right Certificates, NOT modified by the provisions of an order of the Water Resources Director entered AUG 10 2020, approving Transfer Application T-12583.

The issuance of this superseding certificate does not confirm the status of the water right in regard to the provisions of ORS 540.610 pertaining to forfeiture or abandonment.

The right to the use of the water for the above purpose is restricted to beneficial use on the lands or place of use described.

WITNESS the signature of the Water Resources Director, affixed AUG 10 2020.

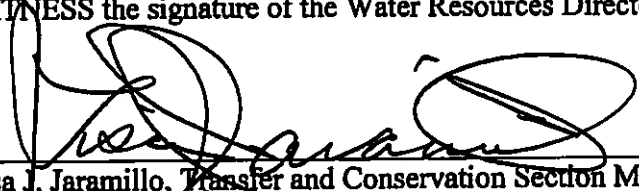

Lisa J. Jaramillo, Transfer and Conservation Section Manager, for
THOMAS M BYLER, DIRECTOR
Oregon Water Resources Department

RECEIVED

NOV 10 2020

OWRD

STATE OF OREGON

COUNTY OF LAKE

CERTIFICATE OF WATER RIGHT

THIS CERTIFICATE ISSUED TO

ALDER CREEK RANCHES, INC.
PO DRAWER U
GRASS VALLEY, CA 95945

confirms the right to use the waters of VIEWPOINT WELL 3 a tributary of FORT ROCK BASIN for IRRIGATION of 31.2 ACRES.

This right was perfected under Permit G-8120. The date of priority is APRIL 4, 1978. The amount of water to which this right is entitled is limited to an amount actually used beneficially, and shall not exceed 0.390 CUBIC FOOT PER SECOND or its equivalent in case of rotation, measured at the point of diversion from the well.

The well is located as follows:

Twp	Rng	Mer	Sec	Q-Q	Measured Distances
27 S	19 E	WM	29	SE NW	2610 FEET SOUTH AND 2080 FEET EAST FROM THE NW CORNER OF SECTION 29

The amount of water used for irrigation, together with the amount secured under any other right existing for the same lands, shall be limited to ONE-EIGHTIETH of one cubic foot per second per acre, or its equivalent for each acre irrigated and shall be further limited to a diversion of not to exceed 3 acre-feet per acre for each acre irrigated during the irrigation season of each year and shall conform to such reasonable rotation system as may be ordered by the proper state officer.

A description of the place of use to which this right is appurtenant is as follows:

IRRIGATION					
Twp	Rng	Mer	Sec	Q-Q	Acres
27 S	19 E	WM	29	NW NE	4.1
27 S	19 E	WM	29	NE NW	0.2
27 S	19 E	WM	29	NW NW	0.2
27 S	19 E	WM	30	SE NE	10.0
27 S	19 E	WM	30	NE SE	16.7
Total					31.2

This certificate describes that portion of water right Certificate 50755, State Record of Water Right Certificates, NOT modified by the provisions of an order of the Water Resources Director entered AUG 10 2020, approving Transfer Application T-12583.

The issuance of this superseding certificate does not confirm the status of the water right in regard to the provisions of ORS 540.610 pertaining to forfeiture or abandonment.

The right to the use of the water for the above purpose is restricted to beneficial use on the lands or place of use described.

WITNESS the signature of the Water Resources Director, affixed AUG 10 2020.



Lisa J. Jaramillo, Transfer and Conservation Section Manager, for
THOMAS M BYLER, DIRECTOR
Oregon Water Resources Department

RECEIVED
NOV 10 2020
OWRD

STATE OF OREGON

COUNTY OF LAKE

CERTIFICATE OF WATER RIGHT

RECEIVED

NOV 10 2020

OWRD

THIS CERTIFICATE ISSUED TO

ALDER CREEK RANCHES, INC.
PO DRAWER U
GRASS VALLEY, CA 95945

confirms the right to use the waters of VIEWPOINT WELL 2 a tributary of FORT ROCK BASIN for IRRIGATION of 41.3 ACRES.

This right was perfected under Permit G-8122. The date of priority is APRIL 4, 1978. The amount of water to which this right is entitled is limited to an amount actually used beneficially, and shall not exceed 0.516 CUBIC FOOT PER SECOND or its equivalent in case of rotation, measured at the point of diversion from the well.

The well is located as follows:

Twp	Rng	Mer	Sec	Q-Q	Measured Distances
27 S	19 E	WM	19	SW SE	320 FEET NORTH AND 2600 FEET WEST FROM THE SE CORNER OF SECTION 19

The amount of water used for irrigation, together with the amount secured under any other right existing for the same lands, shall be limited to ONE-EIGHTIETH of one cubic foot per second per acre, or its equivalent for each acre irrigated and shall be further limited to a diversion of not to exceed 3 acre-feet per acre for each acre irrigated during the irrigation season of each year and shall conform to such reasonable rotation system as may be ordered by the proper state officer.

A description of the place of use to which this right is appurtenant is as follows:

IRRIGATION					
Twp	Rng	Mer	Sec	Q-Q	Acres
27 S	19 E	WM	19	NE SW	0.2
27 S	19 E	WM	19	NE SE	2.0
27 S	19 E	WM	19	NW SE	8.0
27 S	19 E	WM	30	NW NE	7.0
27 S	19 E	WM	30	SW NE	15.3
27 S	19 E	WM	30	NE NW	5.2
27 S	19 E	WM	30	SE NW	3.6
Total					41.3

This certificate describes that portion of water right Certificate 50757, State Record of Water Right Certificates, NOT modified by the provisions of an order of the Water Resources Director entered AUG 10 2020, approving Transfer Application T-12583.

The issuance of this superseding certificate does not confirm the status of the water right in regard to the provisions of ORS 540.610 pertaining to forfeiture or abandonment.

The right to the use of the water for the above purpose is restricted to beneficial use on the lands or place of use described.

WITNESS the signature of the Water Resources Director, affixed AUG 10 2020.

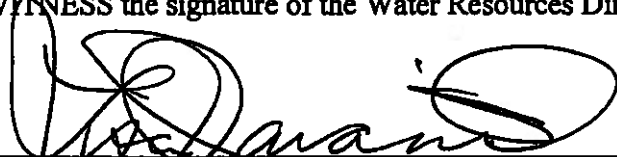

Lisa J. Jaramillo, Transfer and Conservation Section Manager, for
THOMAS M BYLER, DIRECTOR
Oregon Water Resources Department

RECEIVED

NOV 10 2020

OWRD

STATE OF OREGON

RECEIVED

COUNTY OF LAKE

NOV 10 2020

CERTIFICATE OF WATER RIGHT

OWRD

THIS CERTIFICATE ISSUED TO

ALDER CREEK RANCH
PO DRAWER U
GRASS VALLEY, CA 95945

confirms the right to use the waters of VIEWPOINT WELL 6 a tributary of FORT ROCK BASIN for IRRIGATION of 164.7 ACRES.

This right was perfected under Permit G-1915. The date of priority is AUGUST 3, 1961. The amount of water to which this right is entitled is limited to an amount actually used beneficially, and shall not exceed 2.06 CUBIC FEET PER SECOND or its equivalent in case of rotation, measured at the point of diversion from the well.

The well is located as follows:

Twp	Rng	Mer	Sec	Q-Q	Measured Distances
27 S	19 E	WM	19	SW NE	460 FEET NORTH AND 3380 FEET EAST FROM THE W1/4 CORNER OF SECTION 19

The amount of water used for irrigation, together with the amount secured under any other right existing for the same lands, shall be limited to ONE-EIGHTIETH of one cubic foot per second per acre, or its equivalent for each acre irrigated and shall be further limited to a diversion of not to exceed 3 acre-feet per acre for each acre irrigated during the irrigation season of each year and shall conform to such reasonable rotation system as may be ordered by the proper state officer.

A description of the place of use to which this right is appurtenant is as follows:

IRRIGATION						
Twp	Rng	Mer	Sec	Q-Q	GLot	Acres
27 S	19 E	WM	19	NW NE		18.9
27 S	19 E	WM	19	SW NE		32.7
27 S	19 E	WM	19	NE NW		34.4
27 S	19 E	WM	19	NW NW	1	6.0
27 S	19 E	WM	19	SW NW	2	16.8
27 S	19 E	WM	19	SE NW		40.0
27 S	19 E	WM	19	NE SW		14.8
27 S	19 E	WM	19	NW SW	3	0.4
27 S	19 E	WM	19	NW SE		0.7
Total						164.7

This certificate describes that portion of water right Certificate 50760, State Record of Water Right Certificates, NOT modified by the provisions of an order of the Water Resources Director entered AUG 10 2020, approving Transfer Application T-12583.

The issuance of this superseding certificate does not confirm the status of the water right in regard to the provisions of ORS 540.610 pertaining to forfeiture or abandonment.

The right to the use of the water for the above purpose is restricted to beneficial use on the lands or place of use described.

WITNESS the signature of the Water Resources Director, affixed AUG 10 2020.

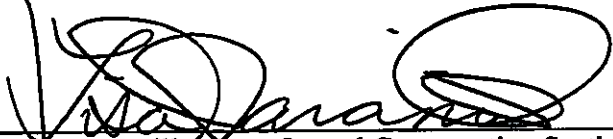

Lisé J. Jaramillo, Transfer and Conservation Section Manager, for
THOMAS M BYLER, DIRECTOR
Oregon Water Resources Department

RECEIVED
NOV 10 2020
OWRD

STATE OF OREGON

RECEIVED

COUNTY OF LAKE

NOV 10 2020

CERTIFICATE OF WATER RIGHT

OWRD

THIS CERTIFICATE ISSUED TO

ALDER CREEK RANCH
PO DRAWER U
GRASS VALLEY, CA 95945

confirms the right to use the waters of VIEWPOINT WELLS 1, 2, AND 3 a tributary of ANA RIVER for IRRIGATION of 363.8 ACRES.

This right was perfected under Permit G-697. The date of priority is AUGUST 14, 1957. The amount of water to which this right is entitled is limited to an amount actually used beneficially, and shall not exceed 4.550 CUBIC FEET PER SECOND, BEING 2.285 CFS FROM WELL 2, 0.745 CFS FROM WELL 1, AND 1.520 CFS FROM WELL 3 or its equivalent in case of rotation, measured at the point of diversion from the well.

The wells are located as follows:

Twp	Rng	Mer	Sec	Q-Q	Measured Distances
27 S	19 E	WM	18	SW SW	WELL 1 - 3260 FEET NORTH AND 80 FEET EAST FROM THE W1/4 CORNER OF SECTION 19
27 S	19 E	WM	19	SW SE	WELL 2 - 2320 FEET SOUTH AND 2710 FEET EAST FROM THE W1/4 CORNER OF SECTION 19
27 S	19 E	WM	29	SE NW	WELL 3 - 2110 FEET EAST AND 2660 FEET NORTH FROM THE SW CORNER OF SECTION 29

The amount of water used for irrigation, together with the amount secured under any other right existing for the same lands, shall be limited to ONE-EIGHTIETH of one cubic foot per second per acre, or its equivalent for each acre irrigated and shall be further limited to a diversion of not to exceed 3 acre-feet per acre for each acre irrigated during the irrigation season of each year and shall conform to such reasonable rotation system as may be ordered by the proper state officer.

A description of the place of use to which this right is appurtenant is as follows:

IRRIGATION - WELL 1					
Twp	Rng	Mer	Sec	Q-Q	Acres
27 S	18 E	WM	13	NE SE	16.0
27 S	18 E	WM	13	SE SE	23.0
Total					39.0

IRRIGATION - WELL 2					
Twp	Rng	Mer	Sec	Q-Q	Acres
27 S	19 E	WM	19	NE SW	3.1
27 S	19 E	WM	19	SE SW	24.2
27 S	19 E	WM	19	NE SE	6.8

RECEIVED
NOV 10 2020
OWRD

IRRIGATION - WELL 2					
Twp	Rng	Mer	Sec	Q-Q	Acres
27 S	19 E	WM	19	NW SE	14.2
27 S	19 E	WM	19	SW SE	40.0
27 S	19 E	WM	19	SE SE	37.4
27 S	19 E	WM	30	NE NE	31.3
27 S	19 E	WM	30	NW NE	32.8
27 S	19 E	WM	30	SW NE	0.7
27 S	19 E	WM	30	NE NW	11.8
Total					202.3

IRRIGATION - WELL 3					
Twp	Rng	Mer	Sec	Q-Q	Acres
27 S	19 E	WM	29	SW NW	35.6
27 S	19 E	WM	29	NE SW	23.0
27 S	19 E	WM	29	NW SW	37.7
27 S	19 E	WM	29	NW SE	26.2
Total					122.5

This certificate describes that portion of water right Certificate 50917, State Record of Water Right Certificates, NOT modified by the provisions of an order of the Water Resources Director entered AUG 10 2020, approving Transfer Application T-12583.

The issuance of this superseding certificate does not confirm the status of the water right in regard to the provisions of ORS 540.610 pertaining to forfeiture or abandonment.

The right to the use of the water for the above purpose is restricted to beneficial use on the lands or place of use described.

WITNESS the signature of the Water Resources Director, affixed AUG 10 2020.

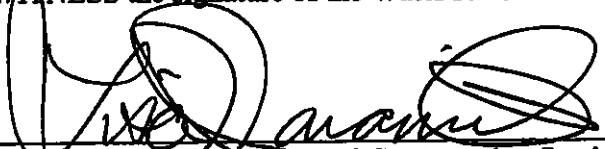
 Lisa J. Jaramillo, Transfer and Conservation Section Manager, for
 THOMAS M BYLER, DIRECTOR
 Oregon Water Resources Department

STATE OF OREGON

RECEIVED

COUNTY OF LAKE

NOV 10 2020

CERTIFICATE OF WATER RIGHT

OWRD

THIS CERTIFICATE ISSUED TO

ALDER CREEK RANCH
PO DRAWER U
GRASS VALLEY, CA 95945

confirms the right to use the waters of VIEWPOINT WELL 1 a tributary of FORT ROCK BASIN for IRRIGATION of 126.0 ACRES.

This right was perfected under Permit G-1997. The date of priority is NOVEMBER 24, 1961. The amount of water to which this right is entitled is limited to an amount actually used beneficially, and shall not exceed 1.30 CUBIC FEET PER SECOND or its equivalent in case of rotation, measured at the point of diversion from the well.

The well is located as follows:

Twp	Rng	Mer	Sec	Q-Q	GLot	Measured Distances
27 S	19 E	WM	18	SW SW	4	3260 FEET NORTH AND 80 FEET EAST FROM THE W1/4 CORNER OF SECTION 19

The amount of water used for irrigation, together with the amount secured under any other right existing for the same lands, shall be limited to ONE-EIGHTIETH of one cubic foot per second per acre, or its equivalent for each acre irrigated and shall be further limited to a diversion of not to exceed 3 acre-feet per acre for each acre irrigated during the irrigation season of each year and shall conform to such reasonable rotation system as may be ordered by the proper state officer.

A description of the place of use to which this right is appurtenant is as follows:

IRRIGATION						
Twp	Rng	Mer	Sec	Q-Q	GLot	Acres
27 S	19 E	WM	18	NE SW		17.8
27 S	19 E	WM	18	NW SW	3	24.3
27 S	19 E	WM	18	SW SW	4	38.9
27 S	19 E	WM	18	SE SW		33.6
27 S	19 E	WM	19	NE NW		3.5
27 S	19 E	WM	19	NW NW	1	7.9
Total						126.0

This certificate describes that portion of water right Certificate 50918, State Record of Water Right Certificates, NOT modified by the provisions of an order of the Water Resources Director entered AUG 10 2020, approving Transfer Application T-12583.

The issuance of this superseding certificate does not confirm the status of the water right in regard to the provisions of ORS 540.610 pertaining to forfeiture or abandonment.

The right to the use of the water for the above purpose is restricted to beneficial use on the lands or place of use described.

WITNESS the signature of the Water Resources Director, affixed AUG 10 2020.

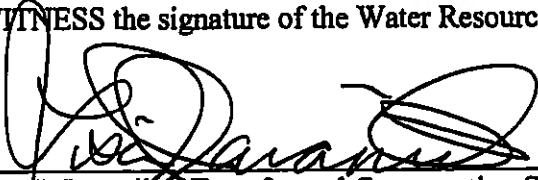

Lisa J. Jaramillo, Transfer and Conservation Section Manager, for
THOMAS M BYLER, DIRECTOR
Oregon Water Resources Department

RECEIVED

NOV 10 2020

OWRD

STATE OF OREGON

RECEIVED

COUNTY OF LAKE

NOV 10 2020

CERTIFICATE OF WATER RIGHT

OWRD

THIS CERTIFICATE ISSUED TO

ZX RANCH
P.O. BOX 7
PAISLEY, OR 97636

confirms the right to use the waters of 2 WELLS in the FORT ROCK BASIN for IRRIGATION of 81.1 ACRES.

This right was perfected under Permit G-8988. The date of priority is JUNE 3, 1980. The amount of water to which this right is entitled is limited to an amount actually used beneficially, and shall not exceed 1.01 CUBIC FEET PER SECOND BEING; 0.07 CFS FROM WELL 6A AND 0.94 CFS FROM WELL 10, or its equivalent in case of rotation, measured at the well.

The wells are located as follows:

Twp	Rng	Mer	Sec	Q-Q	Measured Distances
27 S	19 E	WM	19	SW NE	WELL 6A - 2120 FEET SOUTH AND 1910 FEET WEST FROM THE NE CORNER OF SECTION 19
27 S	19 E	WM	20	SE NE	WELL 10 - 1620 FEET SOUTH AND 1070 FEET WEST FROM THE NE CORNER OF SECTION 20

The amount of water used for irrigation, together with the amount secured under any other right existing for the same lands, is limited to a diversion of ONE-EIGHTIETH of one cubic foot per second (or its equivalent) and 3.0 acre-feet per acre for each acre irrigated during the irrigation season of each year.

The use shall conform to such reasonable rotation system as may be ordered by the proper state officer.

A description of the place of use to which this right is appurtenant is as follows:

IRRIGATION - WELL 6A					
Twp	Rng	Mer	Sec	Q-Q	Acres
27 S	19 E	WM	19	NW NE	2.5
27 S	19 E	WM	19	NE NW	0.9
Total					3.4

IRRIGATION - WELL 10					
Twp	Rng	Mer	Sec	Q-Q	Acres
27 S	19 E	WM	17	SW SE	1.2
27 S	19 E	WM	17	SE SE	0.4
27 S	19 E	WM	20	NE NE	11.4
27 S	19 E	WM	20	NW NE	8.5
27 S	19 E	WM	20	SE NE	0.9
27 S	19 E	WM	20	NE NW	7.5

RECEIVED

NOV 10 2020

OWRD

IRRIGATION - WELL 10					
Twp	Rng	Mer	Sec	Q-Q	Acres
27 S	19 E	WM	20	SE NW	9.5
27 S	19 E	WM	20	NE SW	4.6
27 S	19 E	WM	20	NE SE	11.3
27 S	19 E	WM	20	NW SE	9.6
27 S	19 E	WM	21	NW NW	2.8
27 S	19 E	WM	21	SW NW	9.4
27 S	19 E	WM	21	NW SW	0.6
Total					77.7

This certificate describes that portion of water right Certificate 65758, State Record of Water Right Certificates, NOT modified by the provisions of an order of the Water Resources Director entered AUG 10 2020, approving Transfer Application T-12583.

The issuance of this superseding certificate does not confirm the status of the water right in regard to the provisions of ORS 540.610 pertaining to forfeiture or abandonment.

The right to the use of the water for the above purpose is restricted to beneficial use on the lands or place of use described.

WITNESS the signature of the Water Resources Director, affixed AUG 10 2020.

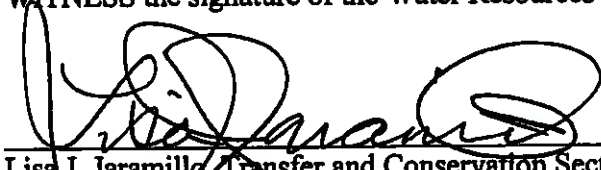

Lisa J. Jaramillo, Transfer and Conservation Section Manager, for
THOMAS M BYLER, DIRECTOR
Oregon Water Resources Department

STATE OF OREGON
 COUNTY OF LAKE
 CERTIFICATE OF WATER RIGHT

RECEIVED

NOV 10 2020

OWRD

THIS CERTIFICATE ISSUED TO

ZX RANCH
 P.O. BOX 7
 PAISLEY, OR 97636

confirms the right to use the waters of 2 WELLS in the FORT ROCK BASIN for IRRIGATION of 356.4 ACRES.

This right was perfected under Permit G-6051. The date of priority is MARCH 5, 1974. This right is limited to 4.46 CUBIC FEET PER SECOND being; 2.25 cfs from Well 10 and 2.21 cfs from Well 11, or its equivalent in case of rotation, measured at the well.

The wells are located as follows:

Twp	Rng	Mer	Sec	Q-Q	Measured Distances
27 S	19 E	WM	20	SE NE	WELL 10 - 1620 FEET SOUTH AND 1070 FEET WEST FROM THE NE CORNER OF SECTION 20
27 S	19 E	WM	21	SE NW	WELL 11 - 1740 FEET SOUTH AND 640 FEET WEST FROM THE N1/4 CORNER OF SECTION 21

The amount of water used for irrigation, together with the amount secured under any other right existing for the same lands, is limited to a diversion of ONE-EIGHTIETH of one cubic foot per second (or its equivalent) and 3.0 acre-feet for each acre irrigated during the irrigation season of each year.

The use shall conform to such reasonable rotation system as may be ordered by the proper state officer.

A description of the place of use to which this right is appurtenant is as follows:

IRRIGATION - WELL 10					
Twp	Rng	Mer	Sec	Q-Q	Acres
27 S	19 E	WM	20	NE NE	23.1
27 S	19 E	WM	20	NW NE	29.9
27 S	19 E	WM	20	SW NE	40.0
27 S	19 E	WM	20	SE NE	39.1
27 S	19 E	WM	20	NE NW	3.4
27 S	19 E	WM	20	SE NW	12.7
27 S	19 E	WM	20	NE SW	0.7
27 S	19 E	WM	20	NE SE	11.8
27 S	19 E	WM	20	NW SE	18.8
27 S	19 E	WM	21	SW NW	0.8
Total					180.3

IRRIGATION - WELL 11					
Twp	Rng	Mer	Sec	Q-Q	Acres
27 S	19 E	WM	21	NW NE	13.4
27 S	19 E	WM	21	SW NE	25.4
27 S	19 E	WM	21	NE NW	33.5
27 S	19 E	WM	21	NW NW	12.2
27 S	19 E	WM	21	SW NW	24.4
27 S	19 E	WM	21	SE NW	40.0
27 S	19 E	WM	21	NE SW	18.6
27 S	19 E	WM	21	NW SW	4.1
27 S	19 E	WM	21	NW SE	4.5
Total					176.1

RECEIVED

NOV 10 2020

OWRD

This certificate describes that portion of water right Certificate 65759, State Record of Water Right Certificates, NOT modified by the provisions of an order of the Water Resources Director entered AUG 10 2020, approving Transfer Application T-12583.

The issuance of this superseding certificate does not confirm the status of the water right in regard to the provisions of ORS 540.610 pertaining to forfeiture or abandonment.

The right to the use of the water for the above purpose is restricted to beneficial use on the lands or place of use described.

WITNESS the signature of the Water Resources Director, affixed AUG 10 2020.

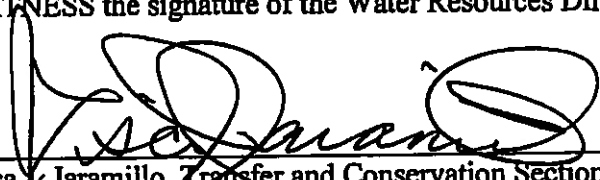

Lisa Jaramillo, Transfer and Conservation Section Manager, for
 THOMAS M BYLER, DIRECTOR
 Oregon Water Resources Department

LAKE 1186



Oregon Water Resources Department
725 Summer Street NE, Suite A
Salem Oregon 97301
(503) 986-0900
www.wrd.state.or.us

Application for Well ID Number

RECEIVED BY OWRD

Do not complete if the well already has a Well Identification Number.

MAR 28 2016

SALEM, OR

I. OWNER INFORMATION

Current Owner Name (please print): ZX Ranch/View Point Ranch

Mailing Address: PO Box 7

City, State, Zip: Paisley, OR 97636

Mail Well ID Tag to: SAME AS ABOVE In Care Of (C/O)

Name & Address: _____

City, State, Zip: _____

RECEIVED

NOV 10 2020

OWRD

II. WELL LOCATION INFORMATION (Please fill out as completely as possible)

Township: 27 (North / South) Range: 19 (East / West) Section: 20 SE 1/4 of the SW 1/4

Tax Lot (usually last 3-5 numbers of Tax Map #): _____ County Lake

GPS Coordinates: _____

Street Address of Well, City: Christmas Valley, Oregon

If the property had a different street address in the past: _____

III. GENERAL WELL INFORMATION (Please fill out as completely as possible, AND attach copy of Well Log, if available)

Use of Well (domestic, irrigation, commercial, industrial, monitoring): Irrigation

Date Well Constructed (or property built): 1972 Total Well Depth: 262 Casing Diameter: _____

Owner at time the well was constructed (if known): View Point Ranch Well Log # (if known): LAKE_1186

Other Information: _____

SUBMITTED BY (please print): Daphne Story

PHONE: 541-943-3105

EMAIL &/or FAX: daphne.story@simplot.com

Send application to: Oregon Water Resources Department 725 Summer St NE, Suite A, Salem, Oregon 97301; or fax to (503) 986-0902.
Applications are processed in the order they are received, and Well ID Numbers are mailed within 4-5 business days.

For Official Use Only by the Oregon Water Resources Department:

Received Date:

3-28-16

Well Log Number:

LAKE 1186

Well Identification #:

L-122405

Foot Log

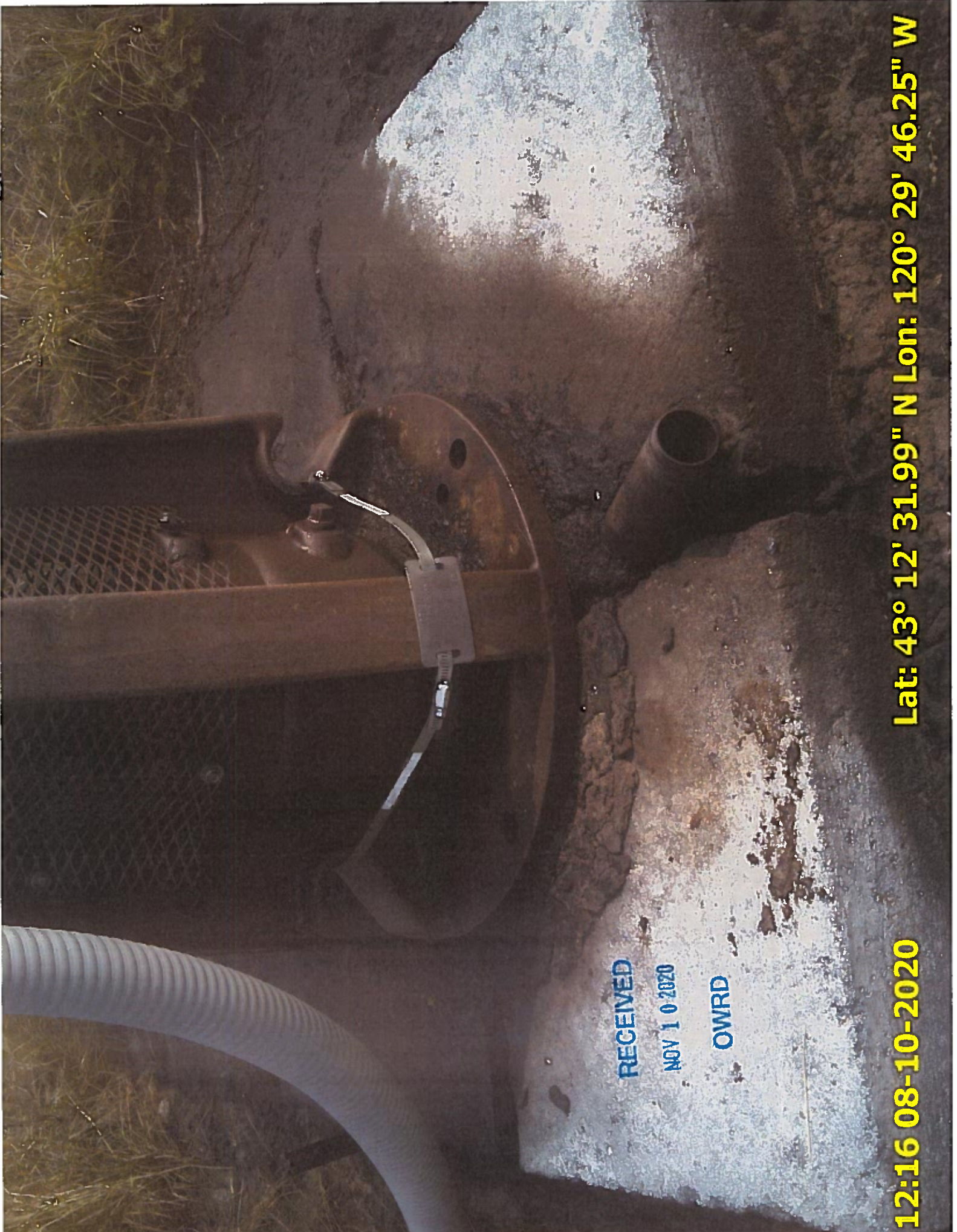

RECEIVED
NOV 10 2020
OWRD

Lat: 43° 12' 31.99" N Lon: 120° 29' 46.25" W

12:16 08-10-2020

OWRD

NOV 1 0 2020

RECEIVED

4-8.6-

1291.7 m

120° 29' 46.22" W

43° 12' ~~13~~.01" N
32

1/12/20 9:45

53750127
4 829
C

RECEIVED

NOV 10 2020

OWRD

Steel

12:18 08-10-2020

Lat: 43° 12' 32.8" N Lon: 120° 29' 46.5" W

OWRD

NOV 10 2020

RECEIVED

1290.5m +/- 9.0'

120°29'46.09" W

43°12'32.06" N

LAKE 1179



Oregon Water Resources Department
725 Summer Street NE, Suite A
Salem Oregon 97301
(503) 986-0900
www.wrd.state.or.us

Application for Well ID Number

RECEIVED BY OWRD

Do not complete if the well already has a Well Identification Number.

MAR 28 2016

SALEM, OR

I. OWNER INFORMATION

Current Owner Name (please print): ZX Ranch/View Point Ranch

Mailing Address: PO Box 7

City, State, Zip: Paisley, OR 97636

Mail Well ID Tag to: SAME AS ABOVE In Care Of (C/O)

Name & Address: _____

City, State, Zip: _____

RECEIVED

NOV 10 2020

OWRD

II. WELL LOCATION INFORMATION (Please fill out as completely as possible)

Township: 27 (North/South) Range: 19 (East/West) Section: 20 SE 1/4 of the SE 1/4

Tax Lot (usually last 3-5 numbers of Tax Map #): _____ County Lake

GPS Coordinates: _____

Street Address of Well, City: Christmas Valley, Oregon

If the property had a different street address in the past: _____

III. GENERAL WELL INFORMATION (Please fill out as completely as possible, AND attach copy of Well Log, if available)

Use of Well (domestic, irrigation, commercial, industrial, monitoring): Irrigation

Date Well Constructed (or property built): 1972 Total Well Depth: 284 Casing Diameter: _____

Owner at time the well was constructed (if known): View Point Ranch Well Log # (if known): LAKE_1179

Other Information: _____

SUBMITTED BY (please print): Daphne Story

PHONE: 541-943-3105

EMAIL &/or FAX: daphne.story@simplot.com

Send application to: Oregon Water Resources Department 725 Summer St NE, Suite A, Salem, Oregon 97301; or fax to (503) 986-0902.
Applications are processed in the order they are received, and Well ID Numbers are mailed within 4-5 business days.

For Official Use Only by the Oregon Water Resources Department:

Received Date:

3-28-16

Well Log Number:

LAKE 1179

Well Identification #:

L-122404

RECEIVED

NOV 10 2020

LOWRIS

Lat: 43° 12' 30.60" N Lon: 120° 29' 2.84" W

12:03 08-10-2020

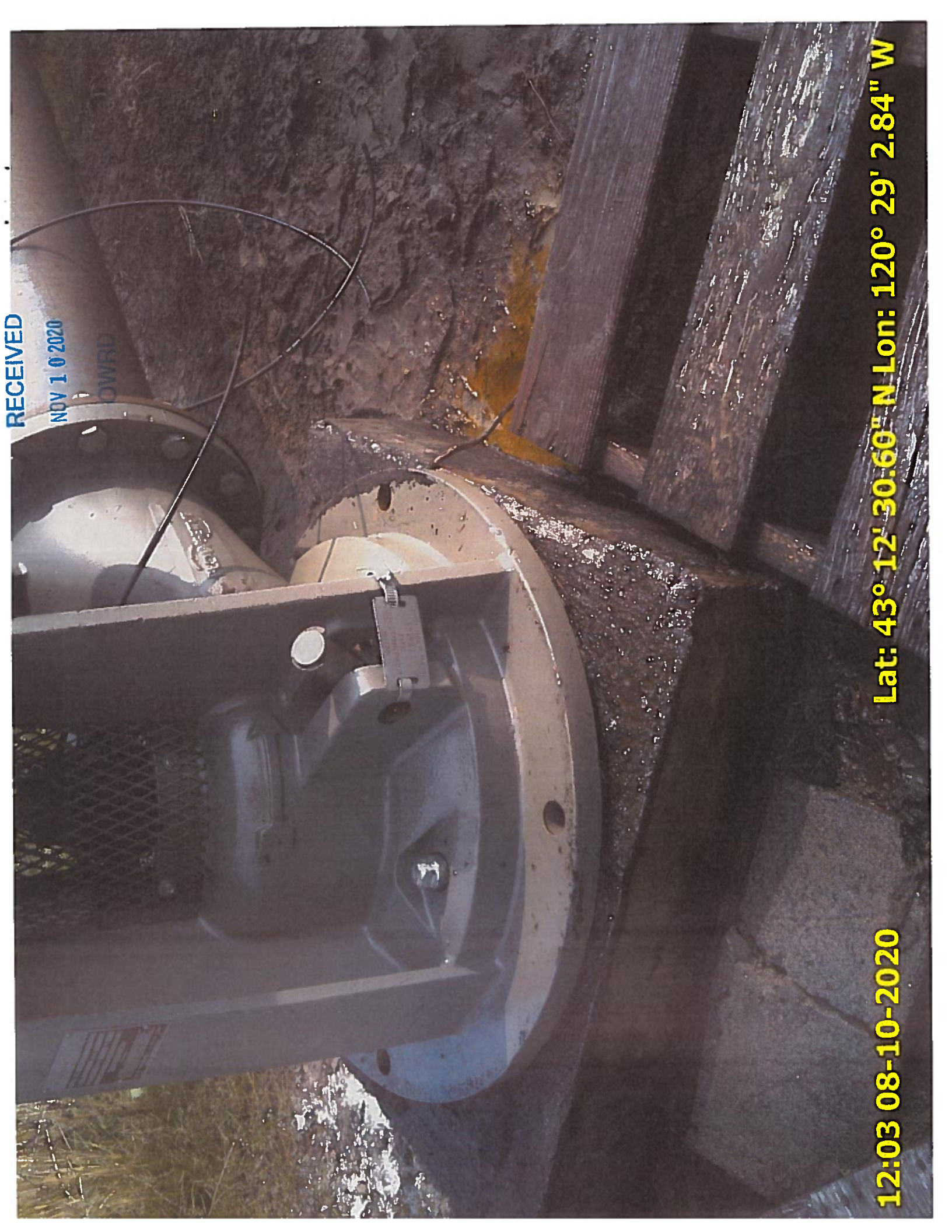

RECEIVED
NOV 10 2020
OWRD

+/- 9.6'

291.4m

43°12'30.62" N
120°29'02.78" W



12:06 08-10-2020

Lat: 43° 12' 30.55" N Lon: 120° 29' 2.66" W

RECEIVER
110V 1 0-0000
OWBP

RECEIVED
NOV 1 0 2020
OWRD

4/28

1291.1 m

120° 29' 02.68" W

43° 12' 30.55" N



RECEIVED
NOV 10 2020
OWFID

13:00 08-10-2020

Lat: 43° 13' 3.20" N Lon: 120° 30' 4.69" W

RECEIVED
NOV 10 2020
OWRD

4-11'

1292.2 m

120°30'04.64" W

43°13'03.23" N



13:02 08-10-2020

OWRD

Lat: 43° 13' 3.18" N Lon: 120° 30' 4.89" W

43° 13' 03.20" N

120° 30' 04.89" W

1292.3 m

+/- 11'

RECEIVED

NOV 10 2020

OWRD

STATE OF OREGON
WATER SUPPLY WELL REPORT
 (as required by ORS 537.765 & OAR 690-205-0210)

LAKE 52738

WELL I.D. LABEL# L122960
START CARD # 1031460
ORIGINAL LOG #

8/17/2016

(1) LAND OWNER Owner Well I.D. _____
 First Name _____ Last Name _____
 Company ZX RANCH
 Address 36554 EAGLE RD
 City PAISLEY State OR Zip 97636

(2) TYPE OF WORK New Well Deepening Conversion
 Alteration (complete 2a & 10) Abandonment (complete 5a)

(2a) PRE-ALTERATION
 Casing: Dia + From To Gauge Stl Plstc Wld Thrld
 Material From To Amt sacks/lbs
 Seal: _____

(3) DRILL METHOD
 Rotary Air Rotary Mud Cable Auger Cable Mud
 Reverse Rotary Other _____

(4) PROPOSED USE Domestic Irrigation Community
 Industrial/ Commercial Livestock Dewatering
 Thermal Injection Other _____

(5) BORE HOLE CONSTRUCTION Special Standard (Attach copy)
 Depth of Completed Well 453.00 ft.

BORE HOLE			SEAL			Amt	sacks/lbs
Dia	From	To	Material	From	To		
26	0	59	Cement	0	59	70	S
20	59	453				Calculated	68
						Calculated	

How was seal placed: Method A B C D E
 Other _____
 Backfill placed from _____ ft. to _____ ft. Material _____
 Filter pack from 0 ft. to 453 ft. Material PEA GRAV size pea gravel
 Explosives used: Yes Type _____ Amount _____

(5a) ABANDONMENT USING UNHYDRATED BENTONITE
 Proposed Amount _____ Actual Amount _____

(6) CASING/LINER

Casing	Liner	Dia	+	From	To	Gauge	Stl	Plstc	Wld	Thrld
<input checked="" type="checkbox"/>	<input checked="" type="checkbox"/>	20	X	1	59	.250	<input checked="" type="checkbox"/>	<input type="checkbox"/>	<input checked="" type="checkbox"/>	<input type="checkbox"/>
<input type="checkbox"/>	<input type="checkbox"/>	14	X	1	453	.250	<input checked="" type="checkbox"/>	<input type="checkbox"/>	<input checked="" type="checkbox"/>	<input type="checkbox"/>
<input type="checkbox"/>	<input type="checkbox"/>						<input type="checkbox"/>	<input type="checkbox"/>	<input type="checkbox"/>	<input type="checkbox"/>

Shoe Inside Outside Other Location of shoe(s) _____
 Temp casing Yes Dia _____ From _____ To _____

(7) PERFORATIONS/SCREENS
 Perforations Method Factory
 Screens Type _____ Material _____

Perf/Screen	Casing/Liner	Screen Dia	From	To	Scr/slot width	Slot length	# of slots	Tele/pipe size
Perf	Liner	14	193	453	.093	3	6500	

(8) WELL TESTS: Minimum testing time is 1 hour
 Pump Bailor Air Flowing Artesian
 Yield gal/min 1200 Drawdown _____ Drill stem Pump depth 120 Duration (hr) 2

Temperature 62 °F Lab analysis Yes By _____
 Water quality concerns? Yes (describe below) TDS amount _____

From	To	Description	Amount	Units

(9) LOCATION OF WELL (legal description)
 County LAKE Twp 27.00 S N/S Range 19.00 E E/W WM
 Sec 16 SW 1/4 of the SW 1/4 Tax Lot 2200
 Tax Map Number _____ Lot _____
 Lat _____ " or _____ DMS or DD
 Long _____ " or _____ DMS or DD
 Street address of well Nearest address
1300 FEET EAST AND 1300 FEET NORTH OF THE SOUTHWEST CORNER OF SECTION

(10) STATIC WATER LEVEL

Existing Well / Pre-Alteration	Date	SWL (psi)	+ SWL (ft)
Completed Well	8/15/2016		39

 Flowing Artesian? Dry Hole?

WATER BEARING ZONES Depth water was first found 30.00

SWL Date	From	To	Est Flow	SWL (psi)	+ SWL (ft)
8/8/2016	30	31	5		30
8/15/2016	140	453	2000		39

(11) WELL LOG Ground Elevation _____

Material	From	To
sandy soil	0	2
brown clay	2	24
green clay	24	30
grey pumice	30	31
soft grey clay	31	140
grey clay with sand layers	140	255
dark grey clay with sand and shells	255	345
course pumice sand with grey clay layers	345	453

RECEIVED
NOV 10 2020
OWRD

Date Started 7/28/2016 Completed 8/15/2016

(unbonded) Water Well Constructor Certification
 I certify that the work I performed on the construction, deepening, alteration, or abandonment of this well is in compliance with Oregon water supply well construction standards. Materials used and information reported above are true to the best of my knowledge and belief.
 License Number 1739 Date 8/17/2016
 Signed CHARLES M FRY (E-filed)

(bonded) Water Well Constructor Certification
 I accept responsibility for the construction, deepening, alteration, or abandonment work performed on this well during the construction dates reported above. All work performed during this time is in compliance with Oregon water supply well construction standards. This report is true to the best of my knowledge and belief.
 License Number 1355 Date 8/17/2016
 Signed ARTHUR L FRY (E-filed)
 Contact Info (optional) _____

STATE OF OREGON
WATER SUPPLY WELL REPORT
(as required by ORS 537.765 & OAR 690-205-0210)

LAKE 52768

1/27/2017

WELL I.D. LABEL# L 122960
START CARD # 1033344
ORIGINAL LOG # LAKE 52738

(1) LAND OWNER Owner Well I.D. _____
First Name _____ Last Name _____
Company Z-X RANCH
Address 36554 EAGLE RD
City PAISLEY State OR Zip 97636

(2) TYPE OF WORK New Well Deepening Conversion
 Alteration (complete 2a & 10) Abandonment (complete 5a)

(2a) PRE-ALTERATION
Dia + From To Gauge Stil Plstc Wld Thrd
Casing: 20 1 59 .250
Material From To Amt sacks/lbs
Seal: Cement 0 59 70 Sacks

(3) DRILL METHOD
 Rotary Air Rotary Mud Cable Auger Cable Mud
 Reverse Rotary Other _____

(4) PROPOSED USE Domestic Irrigation Community
 Industrial/ Commercial Livestock Dewatering
 Thermal Injection Other _____

(5) BORE HOLE CONSTRUCTION Special Standard (Attach copy)
Depth of Completed Well 653.00 ft.

BORE HOLE

Dia	From	To	Material	SEAL From	To	Amt	sacks/lbs
26	0	59					
20	59	453			Calculated		
14	453	653			Calculated		

How was seal placed: Method A B C D E
 Other _____
Backfill placed from _____ ft. to _____ ft. Material _____
Filter pack from _____ ft. to _____ ft. Material _____ Size _____
Explosives used: Yes Type _____ Amount _____

(5a) ABANDONMENT USING UNHYDRATED BENTONITE
Proposed Amount _____ Actual Amount _____

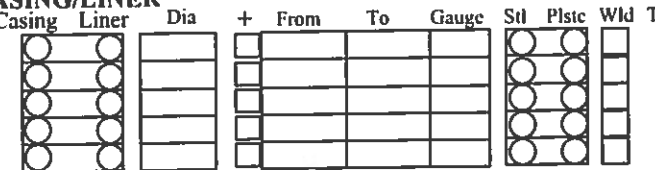
(6) CASING/LINER
Casing Liner Dia + From To Gauge Stil Plstc Wld Thrd

Shoe Inside Outside Other Location of shoe(s) _____
Temp casing Yes Dia _____ From _____ To _____

(7) PERFORATIONS/SCREENS
Perforations Method _____
Screens Type _____ Material _____
Perf/ Casing/ Screen Screen Liner Dia From To Scm/slot width Slot length # of slots Tele/ pipe size

Perf/ Casing/ Screen	Screen Liner	Dia	From	To	Scm/slot width	Slot length	# of slots	Tele/ pipe size

(8) WELL TESTS: Minimum testing time is 1 hour
 Pump Bailer Air Flowing Artesian
Yield gal min Drawdown Drill stem Pump depth Duration (hr)
2000 _____ 652 _____ 2

Temperature 62 °F Lab analysis Yes By _____
Water quality concerns? Yes (describe below) TDS amount 425 ppm
From To Description Amount Units

From	To	Description	Amount	Units

(9) LOCATION OF WELL (legal description)
County LAKE Twp 27.00 S N/S Range 19.00 E E/W WM
Sec 16 SW 1/4 of the SW 1/4 Tax Lot 2200
Tax Map Number _____ Lot _____
Lat _____ or _____ DMS or DD
Long _____ or _____ DMS or DD
 Street address of well Nearest address
1300 FEET EAST AND 1300 FEET NORTH OF THE SOUTHWEST CORNER OF SECTION

(10) STATIC WATER LEVEL
Date SWL(psi) + SWL(ft)
Existing Well / Pre-Alteration 1/1/2017 _____ 26
Completed Well 1/10/2017 _____ 26
Flowing Artesian? Dry Hole?

WATER BEARING ZONES Depth water was first found 453.00

SWL Date	From	To	Est Flow	SWL(psi)	+ SWL(ft)
1/10/2017	453	653	1000		26

(11) WELL LOG Ground Elevation _____

Material	From	To
sandy soil	0	2
brown clay	2	24
green clay	24	30
gray pumice	30	31
soft gray clay	31	140
gray clay with sand layers	140	255
dark gray clay with sand and shells	255	345
course pumice sand with gray clay layers	345	653

RECEIVED
NOV 10 2020
OWRD

Date Started 1/2/2017 Completed 1/10/2017

(unbonded) Water Well Constructor Certification
I certify that the work I performed on the construction, deepening, alteration, or abandonment of this well is in compliance with Oregon water supply well construction standards. Materials used and information reported above are true to the best of my knowledge and belief.
License Number 1739 Date 1/27/2017
Signed CHARLES M FRY (E-filed)

(bonded) Water Well Constructor Certification
I accept responsibility for the construction, deepening, alteration, or abandonment work performed on this well during the construction dates reported above. All work performed during this time is in compliance with Oregon water supply well construction standards. This report is true to the best of my knowledge and belief.
License Number 1355 Date 1/27/2017
Signed ARTHUR L FRY (E-filed)
Contact Info (optional) _____

10/16/20

RECEIVED

NOV 10 2020

OWRD



13:16 08-10-2020

Lat: 43° 13' 31.73" N Lon: 120° 28' 50.40" W

OWRD

NOV 1 0 2020

RECEIVED

+/- 13'

1289.8m

120° 28' 50.40" W

43° 13' 31.76" N

T/M 168



RECEIVED
NOV 10 2020

OWRD

13:18 08-10-2020

Lat: 43° 13' 32.3" N Lon: 120° 28' 50.10" W

RECEIVED
NOV 10 2020
OWRD

4-10-

1290-5M

120° 28' 50.07" W

43° 13' 32.05" N

LAKE 1196



Oregon Water Resources Department
725 Summer Street NE, Suite A
Salem Oregon 97301
(503) 986-0900
www.wrd.state.or.us

Application for Well ID Number

RECEIVED BY OWRD

Do not complete if the well already has a Well Identification Number.

MAR 28 2016

SALEM, OR

I. OWNER INFORMATION

Current Owner Name (please print): ZX Ranch/View Point Ranch

Mailing Address: PO Box 7

City, State, Zip: Paisley, OR 97636

Mail Well ID Tag to: SAME AS ABOVE In Care Of (C/O)

Name & Address: _____

City, State, Zip: _____

RECEIVED

NOV 10 2020

OWRD

II. WELL LOCATION INFORMATION (Please fill out as completely as possible)

Township: 27 (North ~~South~~) Range: 19 (~~East~~ West) Section: 28 NE 1/4 of the NW 1/4

Tax Lot (usually last 3-5 numbers of Tax Map #): _____ County Lake

GPS Coordinates: _____

Street Address of Well, City: Christmas Valley, Oregon

If the property had a different street address in the past: _____

III. GENERAL WELL INFORMATION (Please fill out as completely as possible, AND attach copy of Well Log, if available)

Use of Well (domestic, irrigation, commercial, industrial, monitoring): Irrigation

Date Well Constructed (or property built): 1974 Total Well Depth: 272 Casing Diameter: _____

Owner at time the well was constructed (if known): View Point Ranch Well Log # (if known): LAKE_1196

Other Information: _____

SUBMITTED BY (please print): Daphne Story

PHONE: 541-943-3105

EMAIL &/or FAX: daphne.story@simplot.com

Send application to: Oregon Water Resources Department 725 Summer St NE, Suite A, Salem, Oregon 97301; or fax to (503) 986-0902.
Applications are processed in the order they are received, and Well ID Numbers are mailed within 4-5 business days.

For Official Use Only by the Oregon Water Resources Department:

Received Date:

3-28-16

Well Log Number:

LAKE 1196

Well Identification #:

L-122412

(1) OWNER:

Name View Point Ranch
 Address P.O. Box 240 Christmas Valley, Ore

(2) TYPE OF WORK (check):

New Well Deepening Reconditioning Abandon
 If abandonment, describe material and procedure in Item 12.

(3) TYPE OF WELL:

Rotary Driven
 Cable Jetted
 Dug Bored

(4) PROPOSED USE (check):

Domestic Industrial Municipal
 Irrigation Test Well Other

CASING INSTALLED:

Threaded Welded
1 1/4" Diam. from + 1 ft. to 109 ft. Gage 250
 " Diam. from " ft. to " ft. Gage "
 " Diam. from " ft. to " ft. Gage "

PERFORATIONS:

Perforated? Yes No.

Type of perforator used

Size of perforations	in.	by	in.
perforations from		ft. to	ft.
perforations from		ft. to	ft.
perforations from		ft. to	ft.

(7) SCREENS:

Well screen installed? Yes No

Manufacturer's Name _____ Model No. _____
 Type _____ Diam. _____ Slot size _____ Set from _____ ft. to _____ ft.
 Diam. _____ Slot size _____ Set from _____ ft. to _____ ft.

(8) WELL TESTS:

Drawdown is amount water level is lowered below static level

Was a pump test made? Yes No If yes, by whom?
 Yield: gal./min. with ft. drawdown after hrs.
 " " " " " "
 " " " " " "
 Baller test 50 gal./min. with 0 ft. drawdown after 1 hrs.
 Artesian flow g.p.m.
 Temperature of water 57 Depth artesian flow encountered _____ ft.

(9) CONSTRUCTION:

Well seal—Material used cement
 Well sealed from land surface to 21 ft.
 Diameter of well bore to bottom of seal 18 in.
 Diameter of well bore below seal 18 in. 16
 Number of sacks of cement used in well seal _____ sacks
 Number of sacks of bentonite used in well seal 0 sacks
 Brand name of bentonite _____
 Number of pounds of bentonite per 100 gallons of water _____ lbs./100 gals.
 Was a drive shoe used? Yes No Plugs _____ Size: location _____ ft.
 Did any strata contain unusable water? Yes No
 Type of water? _____ depth of strata _____
 Method of sealing strata off _____
 Was well gravel packed? Yes No Size of gravel: _____
 Gravel placed from _____ ft. to _____ ft.

(10) LOCATION OF WELL:

County Lake Driller's well number 15
NE 1/4 NW 1/4 Section 28 T. 27S R. 19E W.M.
 Bearing and distance from section or subdivision corner 2080' E & 1700' S of the NW corner of section 28

(11) WATER LEVEL: Completed well.

Depth at which water was first found 58 ft.
 Static level 17 ft. below land surface. Date 7/24/74
 Artesian pressure lbs. per square inch. Date _____

(12) WELL LOG:

Diameter of well below casing 12"

Depth drilled 272 ft. Depth of completed well 272 ft.

Formation: Describe color, texture, grain size and structure of materials; and show thickness and nature of each stratum and aquifer penetrated, with at least one entry for each change of formation. Report each change in position of Static Water Level and indicate principal water-bearing strata.

MATERIAL	From	To	SWL
brown sandy soil	0	1	
brown hard clay	1	24	
tan clay	24	58	
green clay (water)	58	78	
black sand	78	83	
green clay	83	175	
black sand	175	197	
green clay	197	215	
white pouris soft rock	215	232	
black cinders	232	262	
green clay	262	272	17

RECEIVED
 NOV 10 2020
 OWRD

Work started 7/23/74 19 _____ Completed 7/24 19 74
 Date well drilling machine moved off of well 7/24 19 74

Drilling Machine Operator's Certification:

This well was constructed under my direct supervision. Materials used and information reported above are true to my best knowledge and belief.

[Signed] Mark Crawford Date 8-1-74
 (Drilling Machine Operator)

Drilling Machine Operator's License No. 440

Water Well Contractor's Certification:

This well was drilled under my jurisdiction and this report is true to the best of my knowledge and belief.

Name Crawford Well Drilling
 (Person, firm or corporation) (Type or print)

Address 3626 N. W. Coyner Redmond, Ore. 97756

[Signed] Mark Crawford
 (Water Well Contractor)

Contractor's License No. 451 Date 8-1-74, 19 74

158 12

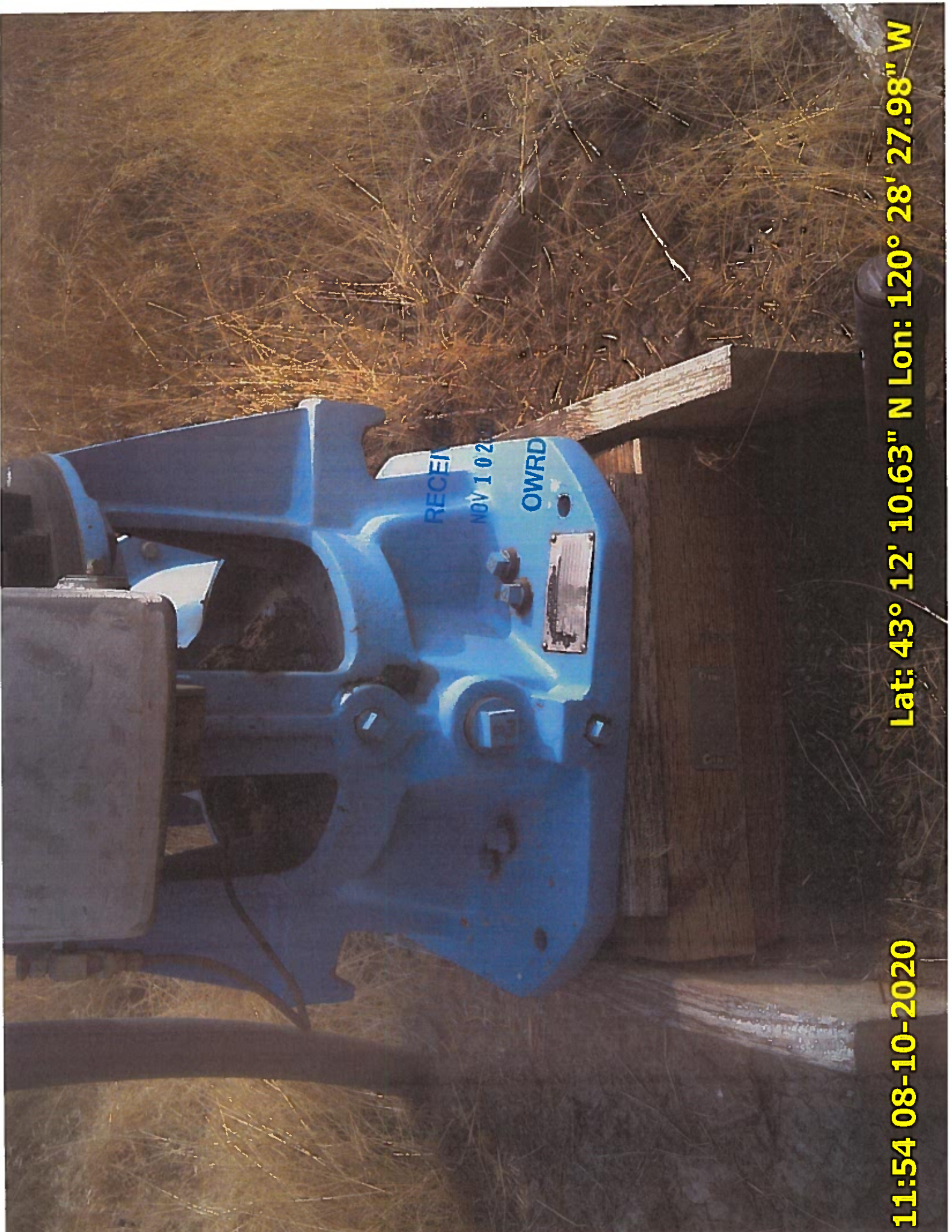

11:54 08-10-2020

Lat: 43° 12' 10.63" N Lon: 120° 28' 27.98" W

RECEIVED
NOV 10 2020
OWRD

4-1-10-

~~1291~~ 1292.0 M

43° 12' 10.66" N

8120° 28' 27.98" W

7/13/12

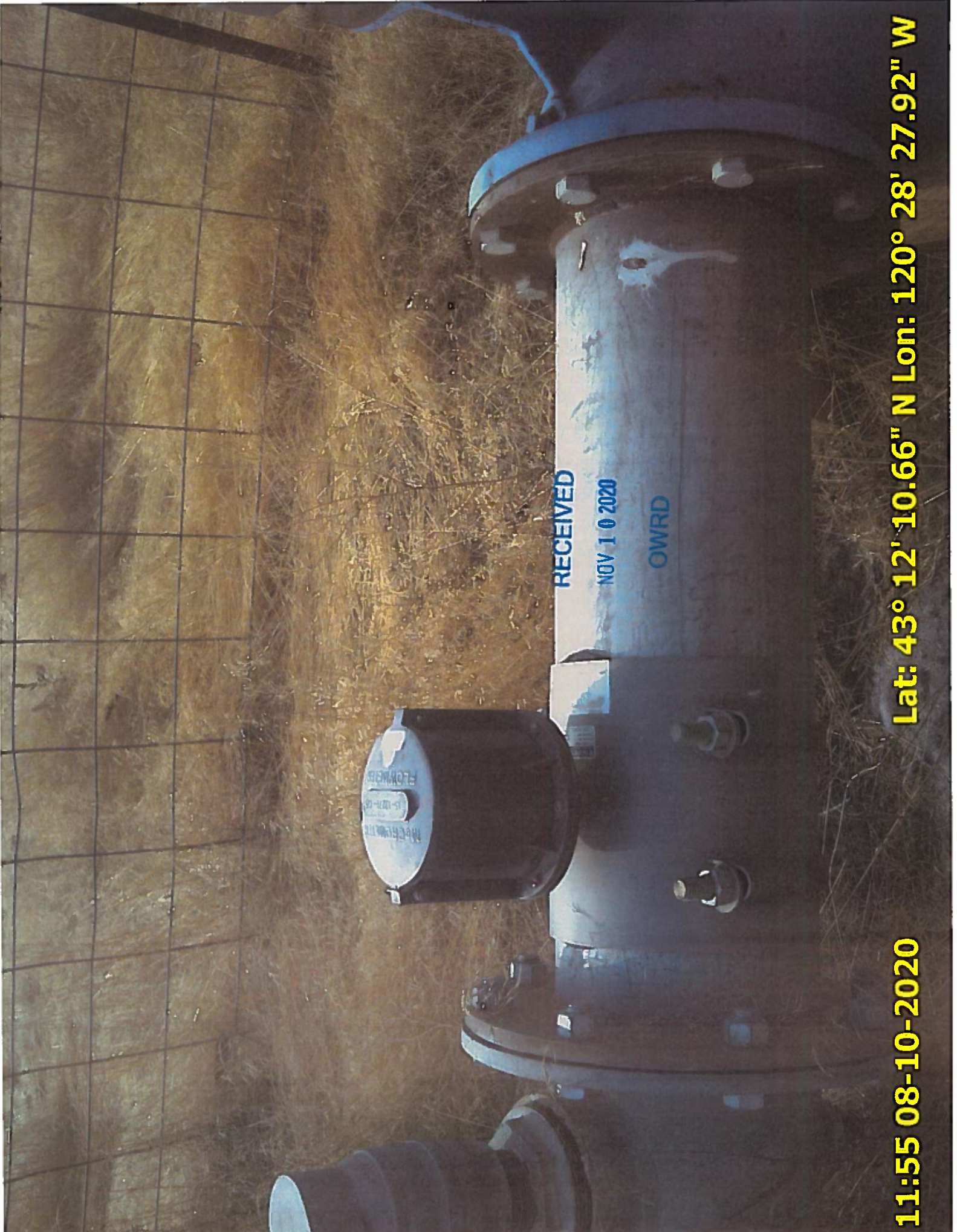

11:55 08-10-2020

Lat: 43° 12' 10.66" N Lon: 120° 28' 27.92" W

OWRD

NOV 1 0 2020

RECEIVED

4-99

1293m

120° 28' 27.93" W

43° 12' 10.65" N

50t 12

RECEIVED

NOV 10 2020

OWRD

11:59 08-10-2020

Lat: 43° 12' 12.4" N Lon: 120° 28' 48.38" W

RECEIVED
NOV 1 0 2020
OWRD

+/- 8.3'

1291.6m

120° 28' 48.39" W

43° 12' 12.05" N

T 27 S, R 19 E, W.M.

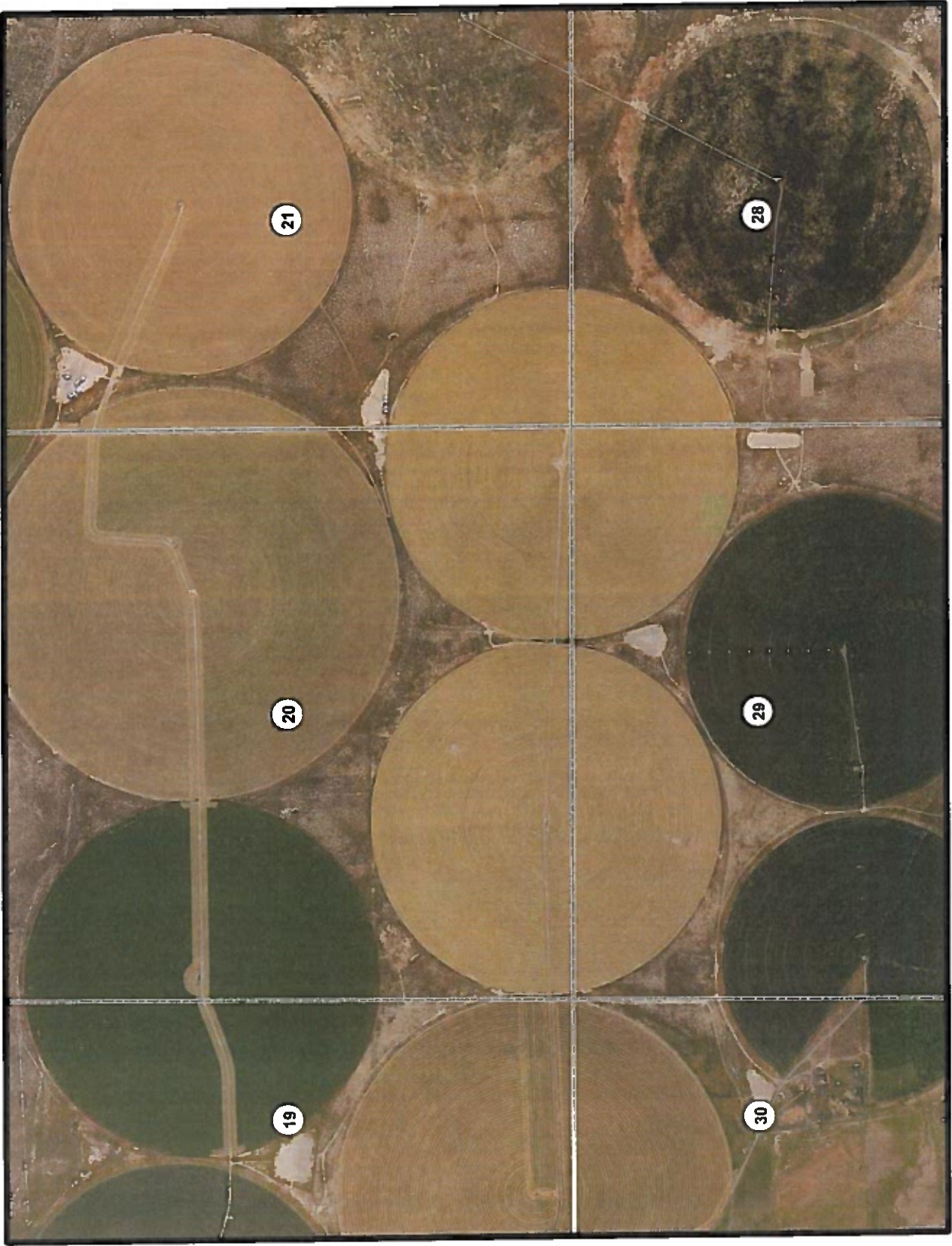

RECEIVED

NOV 10 2020

OWRD