

THIS MAP WAS PREPARED FOR ASSESSMENT PURPOSE ONLY

SW1/4 SEC. 9 T.41S. R.13W. W.M. CURRY COUNTY
1" = 200'

BENHAM LANE

100
49.26 AC.

41 13 9C & INDEX

RECEIVED

JAN 21 1997
WATER RESOURCES DEPT.
SALEM, OREGON

CANCELLED NO.'S
200 THRU 300

Q-82750

SEE MAP 41 13 9B

APPROX.
1/4 COR.



SEE MAP 41 13 8DA

SEE MAP 41 13 9CB

SEE MAP

41 13 9CA

17-5

TAMBA #2 MAIN

TAMBA #3

SEE MAP 41 13 9D

WSW COR.
DLC NO. 42

1/16 COR.

SW COR.
DLC NO. 40

NE COR.
GOV'T. LOT 2

NW COR.
DLC NO. 41

EAST 17.78CH = (1173.48')

1/16 COR.

SE COR.
DLC NO. 40

SEE MAP

SEE MAP

41 13 9CD

41 13 9CC

RECEIVED
JAN 21 1997
WATER RESOURCES DEPT.
SALEM, OREGON
41 13 9C & INDEX
1/4 COR.

THIS MAP WAS PREPARED FOR
ASSESSMENT PURPOSE ONLY

NW1/4 SW1/4 SEC. 15 T.41S. R.13W. W.M.
CURRY COUNTY

1" = 100'

41 13 15CB

APPROX.
1/16 COR.

CANCELLED NO.S
801
1300

SEE MAP 41 13 15B

RECEIVED

JAN 21 1997
WATER RESOURCES DEPT.
SALEM, OREGON

17-5

SEE MAP 41 13 15C

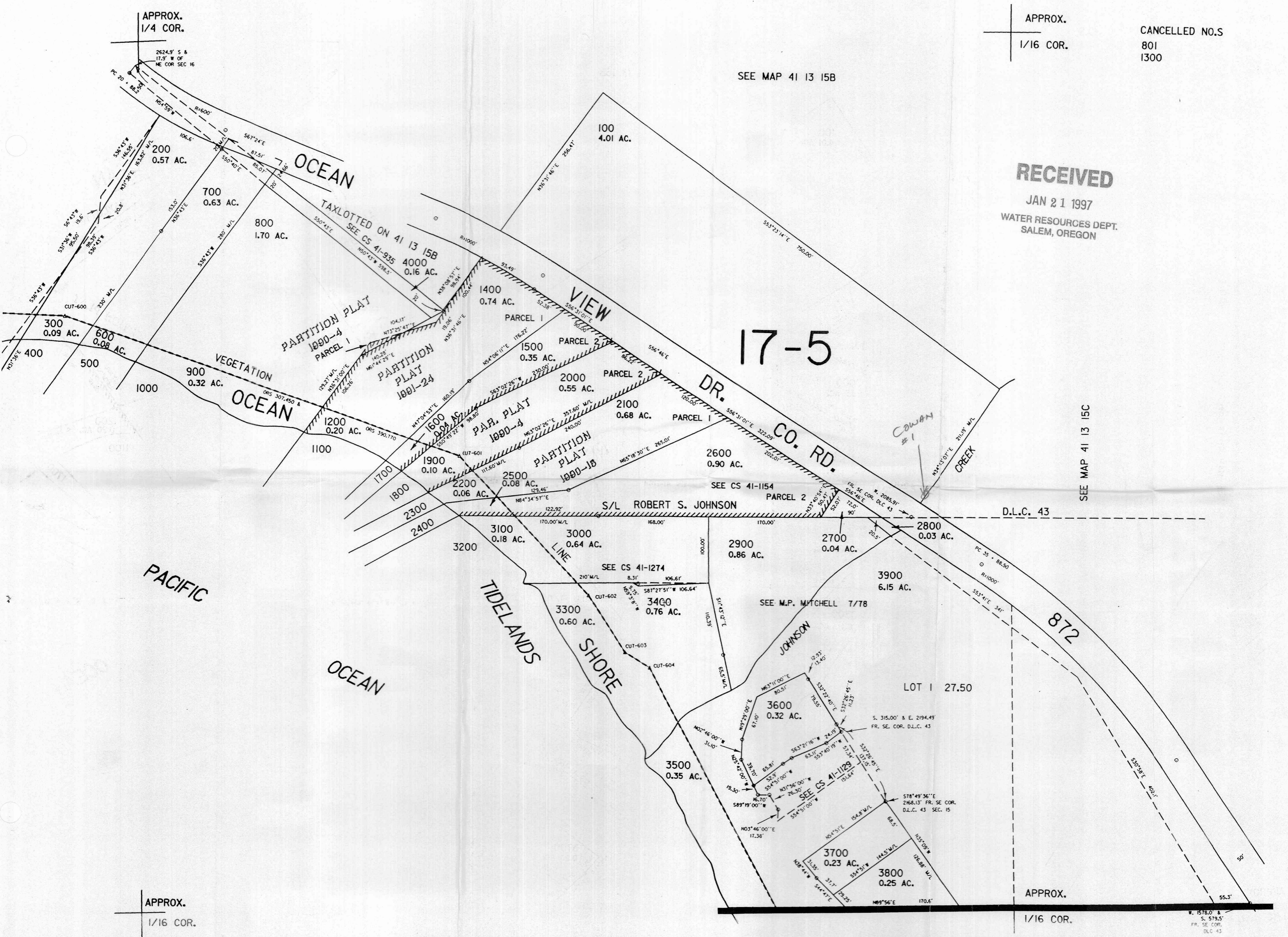

APPROX.
1/16 COR.

APPROX.
1/16 COR.

SEE MAP 41 13 22B

P-82750

41 13 15CB



Oregon Water Resources Department Notice of Exempt Reservoir

For reservoirs built before January 1, 1995, that:

- Store less than 9.2 acre-feet of water, or
- Have a dam less than 10 feet high.

The deadline for submitting a Notice of Exempt Reservoir is January 31, 1997

Reference:
File #P79459

RECEIVED

JAN 21 1997

WATER RESOURCES DEPT.
SALEM, OREGON

Landowner: Itzen, Bulb Farm Inc.
 Last name First name MI
 Authorized Agent: Itzen, David G.
 Last name First name MI
 Address: P. O. Box 1124
311 Birch St.
Brookings OR. 97415
 City State Zip
 Phone: (541)469-3648 (541)469-3843
 Home Work
 FAX: (541)469-3648 E-Mail Address: N/A
 or (707)487-0608

A. County of use: Curry . B. River basin (see reverse): 17 .

C. Legal description of reservoir location:

Township	Range	Section	Quarter/Quarter	Tax Lot #
41 S	13 W	15	B (see attachment 2)	6000

D. Name, if any, of reservoir: Cowan #1 . E. Reservoir in existence since: pre / / 1985
MM DD YY

F. Source of water: Johnson Creek which flows into Pacific Ocean .
Name of river or creek Name of river or creek

G. Maximum height of dam: 6 feet.

H. Quantity of water stored in reservoir at maximum capacity (see reverse): appr. 1.5 acre-feet.

I. Water stored in reservoir is used for (see reverse): agriculture-irrigation .

J. Rate and area of use—Refer to chart on the back of this form. For each type of water use listed in Item I., show the quantity of water used and, if applicable, the number of acres on which water is used.

BEFORE YOU SIGN AND SUBMIT THIS APPLICATION . . . HAVE YOU:

- Answered each question on this form as completely as possible?
- Attached a legible map showing township, section, range, quarter-quarter & tax lot number?

By my signature below, I swear that all statements made and information provided in this application are true to the best of my knowledge.

(Signature of Landowner / Agent)

DAVID C. ITZEN, TREASURER (ITZEN)
BULB
FARM

1/7/97
(Date)

For Department Use	File # <u>P-83750-1</u>	Date received	10-95
--------------------	-------------------------	---------------	-------



Oregon Water Resources Department Notice of Exempt Reservoir

For reservoirs built before January 1, 1995, that:

- Store less than 9.2 acre-feet of water, or
- Have a dam less than 10 feet high.

The deadline for submitting a Notice of Exempt Reservoir is January 31, 1997.

Reference #

File # P79459

RECEIVED

JAN 21 1997

WATER RESOURCES DEPT.
SALEM, OREGON

Landowner: Itzen , Bulb Farm Inc.
Last name First name MI

Authorized Agent: Itzen , David G.
Last name First name MI

Address: P. O. Box 1124
311 Birch St.
Brookings OR 97415
City State Zip

Phone: (541)469-3648 (541)459-3843
Home Work

FAX: (541)469-3648 E-Mail Address: N/A
 or (707)487-0608

A. County of use: Curry . B. River basin (see reverse): 17

C. Legal description of reservoir location:

Township	Range	Section	Quarter/Quarter	Tax Lot #
41 S	13 W	9 A	C (see attachment 1)	100

D. Name, if any, of reservoir: Tamba - #2 main . E. Reservoir in existence since: pre / / 1985
MM DD YY

F. Source of water: springs which flows into N/A
Name of river or creek Name of river or creek

G. Maximum height of dam: N/A feet. (dug-out pond)

H. Quantity of water stored in reservoir at maximum capacity (see reverse): 1.1 acre-feet.

I. Water stored in reservoir is used for (see reverse): agriculture - irrigation

J. Rate and area of use—Refer to chart on the back of this form. For each type of water use listed in Item I., show the quantity of water used and, if applicable, the number of acres on which water is used.

BEFORE YOU SIGN AND SUBMIT THIS APPLICATION . . . HAVE YOU:

Answered each question on this form as completely as possible?

Attached a legible map showing township, section, range, quarter-quarter & tax lot number?

By my signature below, I swear that all statements made and information provided in this application are true to the best of my knowledge.

[Signature] DAVID G. ITZEN TREASURER (ITZEN Bulb Farm) 1/7/97
(Signature of Landowner/Agent) (Printed name and title) (Date)

For Department Use P 82750-2 10-95
File # Date received

RECEIVED

TAMBA #2-MAN

Oregon's major river basins:

- 1-North Coast 8-Grande Ronde 15-Rogue
- 2-Willamette 9-Powder 16. Umpqua
- 3-Sandy 10-Malheur 17-S. Coast
- 4-Hood 11-Owyhee 18-Mid Coast
- 5-Deschutes 12-Malheur L. 19-Columbia
- 6-John Day 13-Goose/Summer 20-Snake
- 7-Umatilla 14-Klamath

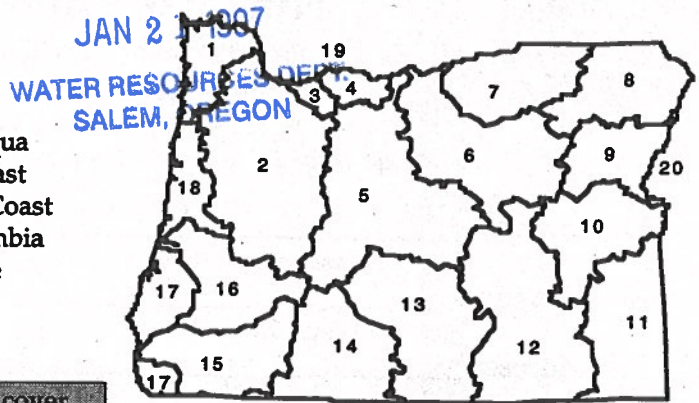

One acre-foot is the volume of water that would cover one acre with one foot of water. To find out how much water your pond stores, multiply the surface area by the average depth. This will give you a rough estimate of cubic feet. One acre-foot equals 43,560 cubic feet. You can submit a Notice of Exempt Reservoir if your pond stores less than 400,752 cubic feet- 43,560 X 92.

Rate and Area of Use

cfs-cubic feet per second gpm-gallons per minute

Agriculture, Land Management

Gen. Agriculture	cfs/gpm <u>50</u> # acres <u>25</u>	Cranberry	cfs/gpm ___ # acres ___
Irrigation	cfs/gpm <u>42</u> # acres <u>25</u>	Nursery Operatn.	cfs/gpm ___ # acres ___
Stockwater	cfs/gpm ___ # acres ___	Temp. Control	cfs/gpm ___ # acres ___
Aquatic Life	cfs/gpm ___ # acres ___	Forest/Range Mgt	cfs/gpm ___ # acres ___
Other:	cfs/gpm ___ # acres ___	Other:	cfs/gpm ___ # acres ___

Industrial/Commercial Uses

Industrial	cfs/gpm _____	Commercial	cfs/gpm _____
Fire Protection	cfs/gpm _____	Mining	cfs/gpm _____
Power Dev.	cfs/gpm _____	Other:	cfs/gpm _____

Drinking Water Supply

Human Consumption	cfs/gpm _____	Domestic	cfs/gpm _____
Domestic Expanded	cfs/gpm _____	Other:	cfs/gpm _____

Community Water Supply

Municipal	cfs/gpm _____	Quasi-Municipal	cfs/gpm _____
Group Domestic	cfs/gpm _____	Storm Water Mgt	cfs/gpm _____
Other:	cfs/gpm _____	Other:	cfs/gpm _____

Environmental Benefits

Pollution Abatement	cfs/gpm _____	Recreation	cfs/gpm _____
Wetland Enhancement	cfs/gpm _____	Wildlife	cfs/gpm _____
Other:	cfs/gpm _____	Other:	cfs/gpm _____



Oregon Water Resources Department Notice of Exempt Reservoir

For reservoirs built before January 1, 1995, that:

- Store less than 9.2 acre-feet of water, or
- Have a dam less than 10 feet high.

The deadline for submitting a Notice of Exempt Reservoir is January 31, 1997.

Reference:
File #P79459

RECEIVED

JAN 21 1997

WATER RESOURCES DEPT.
SALEM, OREGON

Landowner: Itzen, Bulb Farm Inc.
Last name First name MI

Authorized Agent: Itzen, David G.
Last name First name MI

Address: P. O. Box 1124
311 Birch St.
Brookings OR 97415
City State Zip

Phone: (541)469-3648 (541)469-3843
Home Work

FAX: (541)469-3648 E-Mail Address: N/A
 or (707)487-0608

A. County of use: Curry. B. River basin (see reverse): 17.

C. Legal description of reservoir location:

Township	Range	Section	Quarter/Quarter	Tax Lot #
41 S	13 W	9	C (see attachment 1)	100

D. Name, if any, of reservoir: Tamba - #3. E. Reservoir in existence since: pre / / 1985
MM DD YY

F. Source of water: springs which flows into N/A.
Name of river or creek Name of river or creek

G. Maximum height of dam: N/A feet. (dug-out pond)

H. Quantity of water stored in reservoir at maximum capacity (see reverse): .79 acre-feet.

I. Water stored in reservoir is used for (see reverse): agriculture-irrigation.

J. Rate and area of use—Refer to chart on the back of this form. For each type of water use listed in Item I, show the quantity of water used and, if applicable, the number of acres on which water is used.

BEFORE YOU SIGN AND SUBMIT THIS APPLICATION . . . HAVE YOU:

Answered each question on this form as completely as possible?

Attached a legible map showing township, section, range, quarter-quarter & tax lot number?

By my signature below, I swear that all statements made and information provided in this application are true to the best of my knowledge.

[Signature] DAVID G. ITZEN, TREASURER (ITZEN)
(Signature of Landowner/Agent) (Printed name and title) (BULB) 1/7/97
(Date) (FARM)

For Department Use: 2897757-3 File # Date received 10-95

TAMBA # 3

RECEIVED

JAN 21 1999

Oregon's major river basins:

- 1-North Coast 8-Grande Ronde 15-Rogue
- 2-Willamette 9-Powder 16-Umpqua
- 3-Sandy 10-Malheur 17-S. Coast
- 4-Hood 11-Owyhee 18-Mid Coast
- 5-Deschutes 12-Malheur L. 19-Columbia
- 6-John Day 13-Goose/Summer 20-Snake
- 7-Umatilla 14-Klamath

WATER RESOURCES DEPT.
SALEM, OREGON

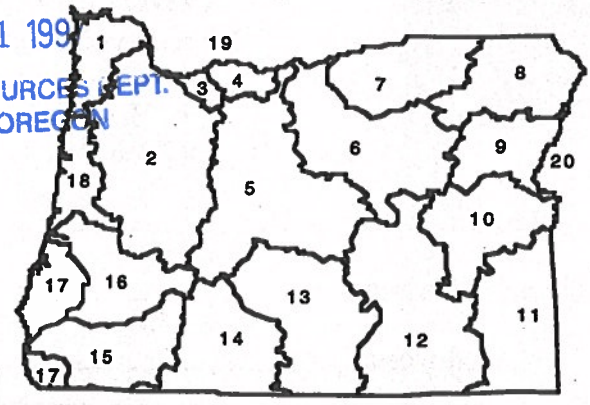

One acre-foot is the volume of water that would cover one acre with one foot of water. To find out how much water your pond stores, multiply the surface area by the average depth. This will give you a rough estimate of cubic feet. One acre-foot equals 43,560 cubic feet. You can submit a Notice of Exempt Reservoir if your pond stores less than 400,752 cubic feet—43,560 X 9.2.

Rate and Area of Use			
		cfs—cubic feet per second	gpm—gallons per minute
Agriculture, Land Management			
Gen. Agriculture	cfs/gpm	50	# acres 25
Irrigation	cfs/gpm	142	# acres 25
Stockwater	cfs/gpm		# acres
Aquatic Life	cfs/gpm		# acres
Other:	cfs/gpm		# acres
Cranberry	cfs/gpm		# acres
Nursery Operatn.	cfs/gpm		# acres
Temp. Control	cfs/gpm		# acres
Forest/Range Mgt	cfs/gpm		# acres
Other:	cfs/gpm		# acres
Industrial/Commercial Uses			
Industrial	cfs/gpm		
Fire Protection	cfs/gpm		
Power Dev.	cfs/gpm		
Commercial	cfs/gpm		
Mining	cfs/gpm		
Other:	cfs/gpm		
Drinking Water Supply			
Human Consumption	cfs/gpm		
Domestic	cfs/gpm		
Expanded	cfs/gpm		
Domestic	cfs/gpm		
Other:	cfs/gpm		
Community Water Supply			
Municipal	cfs/gpm		
Group Domestic	cfs/gpm		
Other:	cfs/gpm		
Quasi-Municipal	cfs/gpm		
Storm Water Mgt	cfs/gpm		
Other:	cfs/gpm		
Environmental Benefits			
Pollution Abatement	cfs/gpm		
Wetland Enhancement	cfs/gpm		
Other:	cfs/gpm		
Recreation	cfs/gpm		
Wildlife	cfs/gpm		
Other:	cfs/gpm		

RECEIVED

ATTACHMENT 1

JAN 21 1997

WATER RESOURCES DEPT.
SALEM, OREGON

41	13	9	C	100	17-5
TWP.	RGE.	SEC.	1/4	1/16	PARCEL NUMBER
MAP NUMBER					17-5
TAX LOT NUMBER					17-5
TYPE					17-5
SPEC. INT. IN REAL PROP.					17-5
CODE AREA NUMBER					17-5

OFFICIAL RECORD OF DESCRIPTIONS OF REAL PROPERTY

CURRY COUNTY ASSESSOR'S OFFICE

FORMERLY PART OF _____

Indent each new course to this point	DESCRIPTION AND RECORD OF CHANGE	Date of entry on this card	Deed Record		Acres Remaining
			Vol.	PG.	
	T41S R13W WM Sec 9 Beg pt 45 lk (29.7') E of monu. marking Int. Pt. of Heiberger Subd, sd pt being N 62° 11' E 31.29 ch (2065.14') fr meander cor common to Sec 8 & 9; th S 19.40 ch (1280.40') m/l to S bdy of DLC #40; th E alg S bdy DLC #40 1173.48' to SE cor; th N alg E bdy DLC #40 31.50 ch (2079') m/l to NE cor DLC #40; th W alg N bdy 17.78 ch (1173.48') m/l t.a.p. due N of P.o.b.; th S 12.10 ch (798.60') to P.o.b.		24	466	
			BR35-313		
			BR35-314		
			BR35-315		
			BR35-316		
			BR41-570		
			BR45-892		
			BR78-626		
			BR103-419		
	Exc: That ld desc in DV34-585				56.00
	Hwy	6.00Ac			50.00
	Co. Rd	0.61Ac			49.39
		0.13Ac			49.26
	Jvo 90-4039 WaramtyDeed	5-22-89	Br156-100		
	JV094-1877 Warranty Deed	2-3-93	Ins93-232		49.26

P-82750

41	13	15	B		6000			17-5
TWP.	RGE.	SEC.	1/4	1/16	PARCEL NUMBER	Type	Spec. Int. In REAL PROP.	CODE AREA NUMBER
MAP NUMBER					PARCEL NUMBER		CODE AREA NUMBER	
TAX LOT NUMBER								
FORMERLY PART OF 41 13 15C 300								

OFFICIAL RECORD OF DESCRIPTIONS OF REAL PROPERTY
Curry COUNTY ASSESSOR'S OFFICE

Indent each new course to this point	DESCRIPTION AND RECORD OF CHANGE	Date of entry on this card	Deed Record Vol.	PG.	Acres Remain
--------------------------------------	----------------------------------	----------------------------	------------------	-----	--------------

Attachment 2

P-82750

T41S R13W WM
Sec 51
Baap which is S 1986.1' and E 1197.7' fr the NW cor of sd sec 15, sd pt being also desc as N 1329.7' and E 2046.6' fr the SE cor od sd DLC #43;
th N 37° 02' E 519.6';
th S 53° 24' E 330.1' to an IP;
th S 53° 24' E 26' m/l to thread of the stream of Johnson Creek;
th fol sd thread of stream Sly tap which bears S 53° 24' E fr the POB;
th N 53° 24' W 40' m/l to an IP;
th N 53° 24' W 526.1' to POB

Also:
Baap which is N 544.3' and W 1835.9' fr the SE cor of Robert S Johnson DLC # 43;
th N 36° 31' E 95';
th N 53° 24' 636.5';
th N 36° 31' E 410';
th S 53° 24' E 526.1' to an IP;
th S 53° 24' E 40' m/l to the thread of the stream of Johnson Creek;
th fol sd thread of stream Sit tap which is due E fr the POB
th W 40' m/l to the POB.

Also:
Baap which N 639.8' and W 2557' fr the SE cor of sd DLC #43;
th N 36° 31' E 448';
th S 53° 24' E 636.5';
th S 36° 31' W 95';
th E 40' m/l to the thread of the stream of Johnson creek;
th fol sd creek li SWly tap which bears S 53° 24' E fr the POB
th N 53° 24' W 750' m/l to the P.O.B.

RECEIVED

JAN 21 1997

WATER RESOURCES DEPT.
SALEM, OREGON

WD 6-12-92 BR156-100 18.7

JV093-847+848 map change SEP 2 1992

2-3-93 Ins93-232 18.7

March 16, 1995

Oregon

DAVID ITZEN
ITZEN BULB FARM, INC.; ITZEN, ROBIN
PO BOX 1124
BROOKINGS, OR 97415

WATER
RESOURCES
DEPARTMENT

REFERENCE: File # P-79459;
Notice of Exempt Reservoir (Pond)

Your exempt reservoir notice has been received by the Department and has been assigned the above-referenced file number. We would like to ask you to refer to this number if you should need to contact us about the notice, your pond, or ponds if you have more than one.

To avoid any misunderstanding, we feel it is important to tell you that although we have received and filed your notice, we have not yet determined whether you are exempt from water right requirements. The watermaster responsible for the area in which the pond(s) is (are) located will help us apply the Water Resources Commission's administrative rules to your situation. These rules set the standards that determine which ponds require water rights and which are exempt. We will let you know the results as soon as we are able to complete our review of your pond(s)'s nature.

Since the department must rely initially on the information you submit to us, it is very important that the information be complete and accurate. If inspections show that your pond(s) does (do) not qualify as exempt, you could be asked to drain the pond(s) or submit a water right application or both. If you submit your application after January 1, 1995, it will be processed like any other application, since that is the deadline for filing water rights under the pond amnesty program.

The department will process your information as quickly as possible. However, because water right processing staff members are working hard to reduce a backlog of applications, it may be some weeks before you hear from us.

If you have questions, you may contact your watermaster. The enclosed brochure lists watermaster names, telephone numbers and addresses by county.

Sincerely,



Mr. Cory C. Engel
Water Rights Research Assistant
Water Rights/Adjudication Division

Enclosure: New Water Right Law for Pond Owners Brochure



Commerce Building
158 12th Street NE
Salem, OR 97310-0210
(503) 378-3739
FAX (503) 378-8130



White Easter Lily Varieties
Itzen Bulb Farm, Inc.

"A family business growing with pride."

P.O. Box 1124, Brookings, OR 97415
Phone/Fax (707) 487-4715 (Farm) (503) 469-3843 (Office)

January 15, 1997

Water Resources Dept.
State of Oregon
158 12th St., N. E.
Salem, OR. 97310

RECEIVED

JAN 21 1997

WATER RESOURCES DEPT.
SALEM, OREGON

To Whom It May Concern:

Enclosed please find the appropriate materials necessary to establish eligibility for pond exemption under HB 2376 as requested by Alan J. Cook, Manager of Southwest Region (see attached letter dated 12/12/96).

We have, in the process of preparing this packet, consulted with John Droulet, Watermaster of S.W. Oregon. He is familiar with our situation.

Please do not hesitate to contact either John Droulet or myself if there are any questions regarding these ponds.

Sincerely,

David G. Itzen

December 12, 1996

RECEIVED
JAN 21 1997
WATER RESOURCES DEPT.
SALEM, OREGON

WATER
RESOURCES
DEPARTMENT

DAVID/ROBIN ITZEN
PO BOX 1124
BROOKINGS, OR

97415

REFERENCE: FILE NO. P79459 Notice of Exempt Reservoir (Pond)

Our records indicate that you filed a notice for exemption of pond(s) under House Bill 2153. HB 2153 was superceded by HB 2376 which gives us more options in reviewing the eligibility for exemption.

Your pond(s) may or may not have qualified for exemption under HB 2153. In any case, in order for you to preserve your eligibility for exemption under HB 2376, you must submit an application. This application must be received by our Salem office no later than January 31, 1997. I am enclosing a form, instruction sheet, and brochure. There is no fee for this filing.

I realize that time is running short on pursuing this option. My staff is standing by ready to help you.

If you have questions, or would like help with this filing, please call your Watermaster or my office. Phone numbers and addresses are listed on the enclosed brochure.

Sincerely,

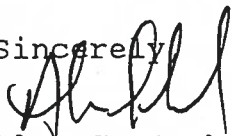
Alan J. Cook
Manager, Southwest Region

John A. Kitzhaber
Governor



101 NW "A" Street, Rm 20
Grants Pass, OR 97256-2009
(541) 474-5385
FAX (541) 474-5389