

COMMENT FORM

APR 10 1995
WATER RESOURCES DEPARTMENT

Please list below the Application Number of the water use application(s) that are of interest to you. When the technical evaluation is completed a report of the technical review of these applications will be delivered to you.

Application #s P79415, P79792, P79459, P79629, P79969, _____

Send to: _____ **Kalmiopsis Audubon Society** ATTN: Ellen Wauwinq
_____ P.O. Box 1265 _____
_____ Port Orford, OR 97465 _____

Please include specific comments or concerns. Use additional sheets if necessary.

*Availability of water to
natural resources is fish
& wildlife*

Return to:
Oregon Water Resources Department
158 12th ST NE
Salem, Oregon 97310

This Comment corresponds to the
MAR/22/1995 Public Notice.

MP 71

STATE OF OREGON
WATER RESOURCES DEPARTMENT

RECEIVED

NOV 25 1994

WATER RESOURCES DEPT.
SALEM, OREGON

NOTICE OF EXEMPT RESERVOIR

This notice is submitted pursuant to ORS 537.141, which provides that a water right is not needed for certain ponds/reservoirs which were in existence before January 1, 1993, are located off-channel and store less than 9.2 acre-feet of water or have a dam less than 10 feet in height.

Landowner: ITZEN BULB FARM, INC. / ITZEN ENTERPRISES

Authorized Agent: (if applicable) DAVID OR ROBIN ITZEN

Address: P.O. Box 1124 707-487-47

BROOKINGS OR 97415 (503) 469-3648
City State Zip Telephone No.

I/WE SUBMIT NOTICE OF THE FOLLOWING RESERVOIR(S): (SEE ATTACHED)

NOTE: Multiple reservoirs may be included in a single notification. For items 1-6 below, attach extra sheets for additional reservoir descriptions.

1. The reservoir is located in Section _____, Township _____, Range _____, in _____ County. (Enclose a US Geological Survey topographical map or a tax lot map showing the location of the reservoir(s). Copies of portions of the maps are acceptable, provided information on the copy verifies the correct legal description.)
2. Source of water: _____.
3. Maximum height of the dam: _____.
4. Maximum water depth in the reservoir: _____.
5. Maximum storage capacity of reservoir: _____.
6. Size, description and location of any outlet pipe: _____

_____.
7. Enclose evidence that the reservoir(s) existed before January 1, 1993, such as one or more of the following:
 - 7.1 A dated aerial photograph which shows the immediate area above, below and surrounding the reservoir(s);
 - 7.2 An affidavit signed by the landowner or other knowledgeable person (signature must be notarized);
 - 7.3 A dated map prepared by a local, state or federal agency showing the location of the reservoir; or
 - 7.4 Construction receipts or other forms of documentation.



STATE OF OREGON

INTEROFFICE MEMO

TO: Water Rights Section

DATE: 11-15-95

FROM: John P. Drolet *JPD*
Watermaster, District XIX

SUBJECT: Claim for Exempt Reservoir--Itzen Bulb Farms/Itzen Ent.

I can personally attest to the pre-1993 existence of the Cowan pond located in T41S R13W Sec 15 listed as Cowan #1 on the Itzen attachment to the Notice of Exempt Reservoir form.

JPD/dt

(p. 1 of 3)



White Easter Lily Varieties
Itzen Bulb Farm, Inc.

"A family business growing with pride."

P.O. Box 1124, Brookings, OR 97415

Phone/Fax (707) 487-~~4715~~ (Farm) (503) 469-3843 (Office)
0608

December 31, 1994

Water Resources Dept.
State of Oregon
158 12 St. N.E.
Salem, OR. 97310

FAX # (503) 378-8130

ATTN: Ref. MP71

To Whom It May Concern:

Shortley before Christmas, a Mr. Richard Edwards called requesting copies of maps for the purpose of locating reservoirs (reference MP #71). Please find those maps attached with reservoir numbers to match the numbers on the form submitted to you on 11/1/94. The amount stored in each reservoir is indicated on the material submitted to you on 11/1/94 under "storage capacity". If I can be of any further service, please do not hesitate to contact me at (503) 469-3843.

Sincerely,

A handwritten signature in black ink, appearing to read "D.G. Itzen", written over a white background.

David G. Itzen

Application No. p. 79459
Permit No.

(p. 2 of 3)

THIS MAP WAS PREPARED FOR ASSESSMENT PURPOSE ONLY

SW1/4 SEC. 9 T.41S. R.13 W.M.
CURRY COUNTY
1" = 200'

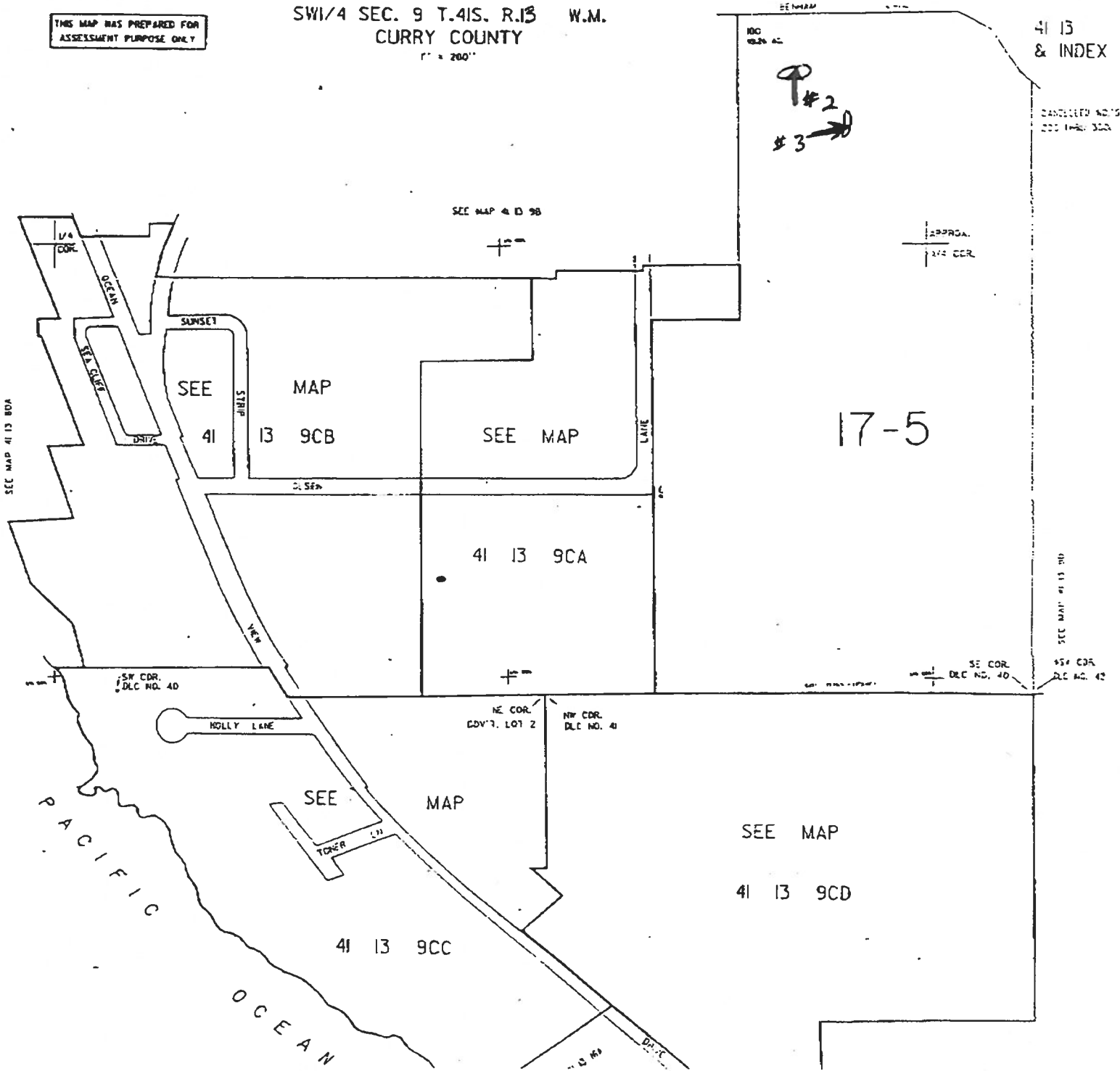

Application No. P-79459
Permit No.



PACIFIC OCEAN

UNSURVEYED OCEAN

(P. 3 of 3)

Application No P. 79459
Permit No.

SW 1/4 Sec 15 T41S R.13W.W.M.
CLAY COUNTY

17-5

17-5

17-4

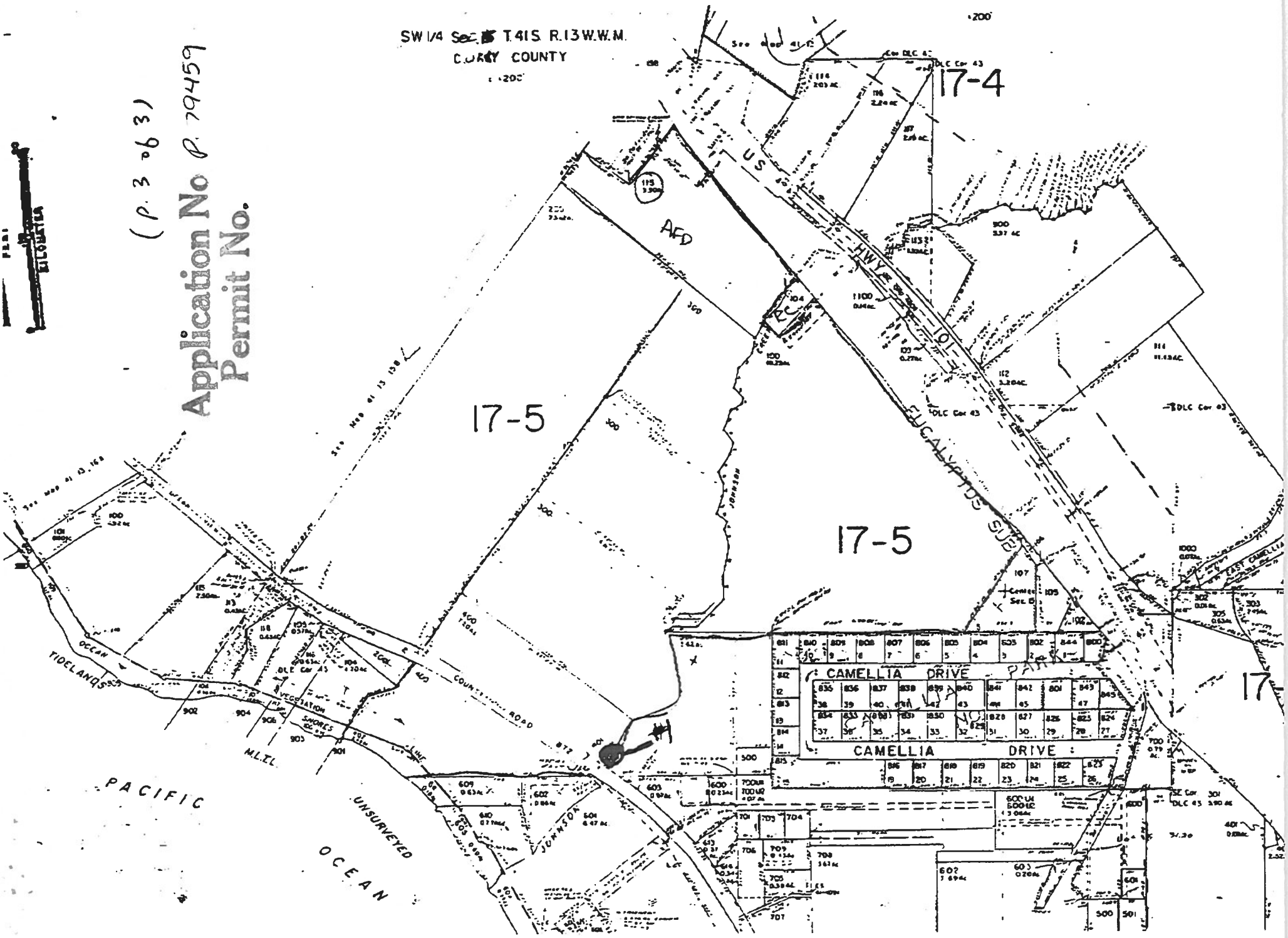

835	836	837	838	839	840	841	842	843	844
38	39	40	41	42	43	44	45	46	47
844	845	846	847	848	849	850	851	852	853
37	38	39	40	41	42	43	44	45	46

CAMELLIA DRIVE

600' x 600' EDDIC 1.50 AC

MINIMUM APPLICATION REQUIREMENTS TO FILE:

HB 2153 - existing, small, EXEMPT ponds

DB 2/21/95
(date & initials)

NOTICE OF EXEMPT RESERVOIR form (or letter if prior to April 8, 1994).

✓ Appropriate map (see item 1 on form).

✓ Evidence that reservoir existed before January 1, 1993 (one or more of the following: dated aerial photo, NOTARIZED affidavit, dated map from agency, construction receipts or other documentation).

✓ Items 2, 3, 4, 5, and 6 are completed.

✓ Signature (and title, if applicable)

HB 2153 - non-exempt existing ponds (large, on-channel)

Complete Minimum Requirements to File on reverse, except before routing to Data Center, change priority date to 1/1/1993. Also, confirm the following:

Receipt of evidence that reservoir existed before January 1, 1993 (one or more of the following: dated aerial photo, NOTARIZED affidavit, dated map from agency, construction receipts or other documentation)

HB 2107 - wetland, stream restoration and storm water management

Complete Minimum Requirements to File on reverse EXCEPT DO NOT ROUTE TO DATA CENTER, BUT DO ROUTE TO CAROL. Also confirm the following:

Name/address of adjacent property owner within 1/4 mile

Map with scale not less than 2 in.=1 mi.

CWRE map if > 10 feet dam or > 9.2 AF

Description of proposed use

Condition addressed

Resulting benefits

Public notices (circle) #1 #2