

**E-2 App**

- Yes  
 No

**Standard Application Completeness Checklist**

Groundwater and Surface Water Applications Only

Minimum Application Requirements (OAR 690-310-0040 &amp; 0050)

For use by WRD staff only

Application #:	S-88895 E-2	Receipt #:	133891
Applicant Name:	K.A. Beyer Farms Inc	Amount Requested:	25 AF
Priority Date:	11/10/2020	Proposed Use:	IR
County:	Yamhill	POD's TRS & TL:	5s, 5w, 22, 27, 28 TL: 100
WM #:	22	Caseworker:	<input type="checkbox"/> KF <input type="checkbox"/> LG
Reviewed by:	cm	Reviewed Date:	11/18/2020

 Applicant/Organization Name and Mailing Address Signature of **all** applicants (include title or authority of representative if applicant is an organization or corporation). Note: Applicant's agent may NOT sign the application on behalf of the applicant. Property Ownership: Does the applicant own all the land for the proposed project?  Yes  No

If No:

 The affected landowner's name(s) and mailing address(s) must be listed. A signed statement declaring the existence of either written authorization or an easement permitting access to land crossed by the proposed ditch canal or other work must be submitted. **For a SW Application:** Source of water must be indicated. If the source is stored water, is the stored water component filled out and does the applicant own the reservoir or include a non-expired agreement for stored water? (ORS 537.400) If for stored water, is the source authorized under a permit, certificate, or decree?Permit or Certificate issued:  Y  N Permit or Certificate #: R-15431**NOTE:** An expedited secondary (E2) application and a reservoir application cannot be filed at the same time. The reservoir must be legally authorized first, under an existing water right, in order to accept and process an E2 application. **For a GW Application:** Well development table completed and a well log report included (if existing) Division 33 (Sensitive, Threatened, Endangered, Fish Species) Proposed Water Use: Amount of water from *each* source in GPM, CFS, or AF Period of use indicated If for supplemental irrigation, primary acreage or underlying permit or certificate number listed.

(Note: Primary and Supplemental Irrigation counts as 2 uses)

 Water Management Section Resource Protection Section

Project schedule. (Note: If system is already completed, indicates "existing.", (Note: Estimates are okay if the water system has not been designed))

Supplemental data sheets enclosed (if needed)

Form M (Municipal or Quasi-Municipal)

A completed **Land-Use Form** or receipt signed and dated by the appropriate planning department. Please be certain that the Land-Use form lists all lands involved and all uses proposed. Date of signature must be within the past 12 months.

A **Legal Description** of all the properties involved where water is diverted, conveyed, and used. The legal description includes a metes and bounds or other government survey description. A copy of the deed, land sales contract or title insurance policy can provide this information, or applicant may submit a lot book report prepared by a title company. Copies of tax bills are not acceptable

The proposed source  IS  IS NOT restricted or withdrawn from further appropriation. **NOTE:** If it is withdrawn under ORS 538, reject/return application and fees.

The **map** must meet all the minimum requirements of OAR 690-310-0050.

Township, Range, Section

Location of main canals, ditches, pipelines or flumes (if POA/POD is outside of POU)

Place of use, ¼-¼'s and tax lot clearly identified

Even map scale not less than 4" = 1 mile (1" = 1320 ft.); examples: 1" = 100 ft., 1" = 200 ft.

Location of **each** diversion point or well by reference to a recognized public land survey corner.

Multiple wells shall be uniquely labeled, and identified on well logs, if existing.

Reference corner on map

North directional symbol

Number of acres per ¼ ¼ if for irrigation, nursery, or agriculture

Fees: Amount of Water Requested: 25AF Name on Check: Benger International LLC

Exam Fee Due:	\$ 1226.00
Exam Fee Submitted:	\$ 1226.00
Difference:	\$ <del>0</del>
Recording Fee Paid?	<input checked="" type="checkbox"/> Yes <input type="checkbox"/> No \$ 520
Total:	\$ 1746.00



Oregon Water Resources Department  
 Stored Water Only Applications - Expedited Secondary

- [Main](#)
- [Help](#)
- [Return](#)
- [Contact Us](#)

Today's Date: Wednesday, November 18, 2020

Base Application Fee.		\$520.00
Acre feet of Stored Water to be diverted.	25	\$706.00
Subtotal:		\$1,226.00
Permit Recording Fee. ***		\$520.00
*** the Permit Recording Fee is not required when the application is submitted but, must be paid before a permit will be issued. It is fully refundable if a permit is not issued. If the recording fee is not paid prior to issuance of the Final Order, permit issuance will be delayed.	Recalculate	
Estimated cost of Permit Application		\$1,746.00

WORK COPY

5 5 27



ASSESSMENT & TAX  
CARTOGRAPHY

SECTION 27 T.5S. R.5W. W.M.  
YAMHILL COUNTY OREGON  
1" = 400'

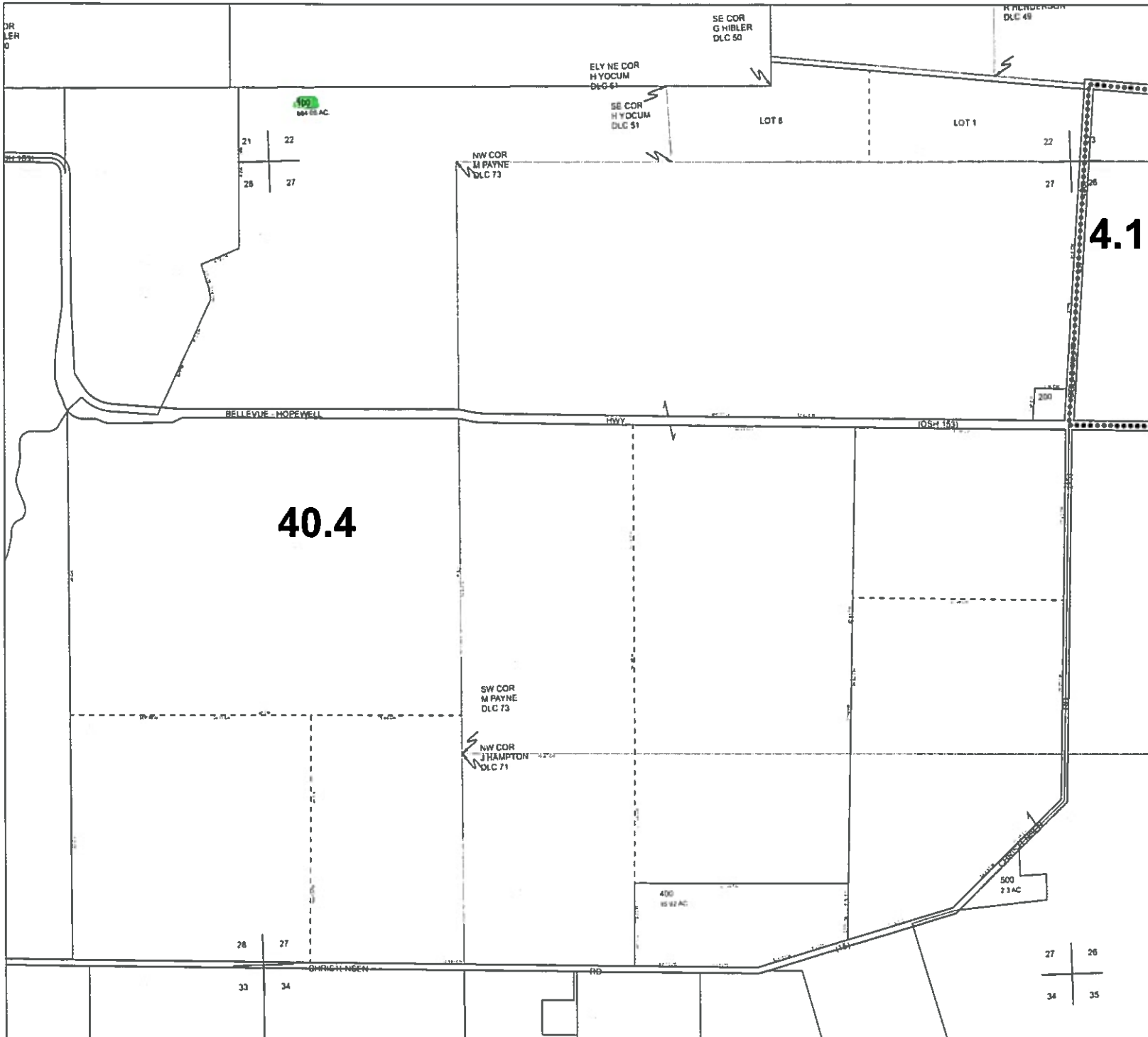

CANCELLED TAXLOTS  
300  
100 A01

DATE PRINTED: 4/28/2016

This product is for Assessment and Taxation (A&T) purposes only and has not been prepared or is suitable for legal, engineering, surveying or any purposes other than assessment and taxation.

5 5 27



ASSESSMENT & TAX  
CARTOGRAPHY

SECTION 28 T.5S R.5W. W.M.  
YAMHILL COUNTY OREGON  
1" = 400'

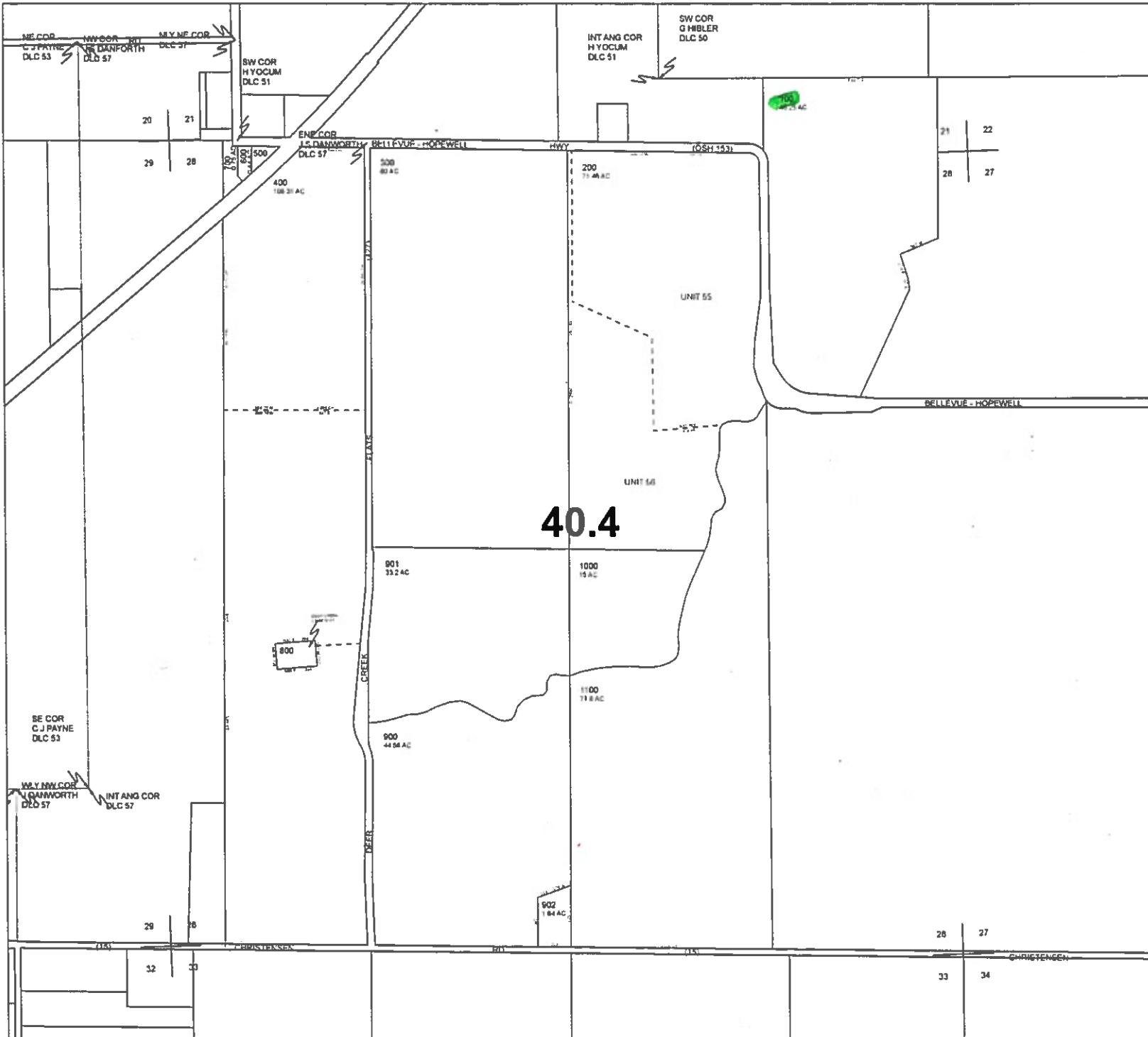

DATE PRINTED: 6/28/2018

This product is for Assessment and Taxation (A&T) purposes only and has not been prepared or is suitable for legal, engineering, surveying or any purposes other than assessment and taxation