

Application No. 54516

Permit No. 40885

Certificate No. 64802

Stream Index, Page No. 17-22v

FEES PAID		
Date	Amount	Receipt
7-16-76	25.00	5431
8-16-76	5.00	5555
FEES REFUNDED		
Date	Amount	Check

Name Genevieve M. Elliott

By \_\_\_\_\_

Address P.O. Box 12  
Gaylord, Oregon 97458

Date filed 16 July 1976

Priority 16 July 1976

Action suspended until 8-27-90 cert

Return to applicant \_\_\_\_\_

Date of approval DEC 1 4 1976

**CONSTRUCTION**

Date for beginning \_\_\_\_\_

Date for completion OCT 1 1978

Extended to \_\_\_\_\_

Date for application of water OCT 1 1979

Extended to \_\_\_\_\_

**PROSECUTION OF WORK**

Form "A" filed March 8, 1978

Form "B" filed Sept 27, 1978

Form "C" filed 10-5-79

**FINAL PROOF**  
JUN 25 1990

Blank mailed \_\_\_\_\_

Proof received \_\_\_\_\_

Date certificate issued SEP 28 1990

**ASSIGNMENTS**

Date	To Whom	Address	Volume	F
_____	_____	_____	_____	_____
_____	_____	_____	_____	_____
_____	_____	_____	_____	_____
_____	_____	_____	_____	_____

**REMARKS**

Card for A.I.M. 20 1978

Form C

IMPORTANT—This form is a notice to the State Engineer that permittee is ready to make final proof to the extent to which the water has actually been applied to the intended use under the terms of the permit. Permittee is cautioned that Certificate of Water Right will be issued based on the extent of the quantity and use as determined by the final proof inspection and survey which will be made in response to the filing of this Form C.

NOTE: In the case of an irrigation permit, this Form C should not be mailed to the State Engineer until all of the land described in the permit, which it is intended to irrigate under this permit at any time, has actually been irrigated. Fill out, detach and mail to the State Engineer, Salem, Oregon 97310, when all of the water has been applied.

RECEIVED  
007-51979  
WATER RESOURCES  
DEPARTMENT  
SALEM, OREGON

Application No. 54516

NOTICE OF COMPLETE APPLICATION OF WATER TO A BENEFICIAL USE

Genevieve Elliott, the holder of Permit No. 40885 to appropriate the public waters of the state of Oregon, completely applied the waters to a beneficial use in accordance with the terms of said permit, on the 1 day of October, 1979

OK  
cut

Remarks: .....

IN WITNESS WHEREOF, I have hereunto set my hand this 4 day of October, 1979

Genevieve M. Elliott  
(Signature of Applicant)

Box 12, Gaylord, OR 97458  
(Address)

Form B

Application No. 54516

NOTICE OF COMPLETION OF CONSTRUCTION

Robert T. & Genevieve Elliott, the holder of Permit No. 40880 to appropriate the public waters of the state of Oregon, completed the construction of the works described therein on the 16 day of June, 1978

RECEIVED  
007-51976  
WATER RESOURCES  
DEPARTMENT  
SALEM, OREGON

Remarks: If the works have less capacity than described in the permit, or you have definitely abandoned part of the proposed development, you should so state in order that our records may not be unnecessarily encumbered.

Change address from Box 5 to Box 12, Gaylord, OR

OK  
cut

IN WITNESS WHEREOF, I have hereunto set my hand this 26 day of Sept, 1978

Robert T. Elliott Genevieve Elliott  
(Signature of Applicant)

Box 12, Gaylord, OR  
(Address)

Fill out, detach and mail to the State Engineer, Salem, Oregon 97310, when construction work is completed.

Form A

Application No. 54516

NOTICE OF BEGINNING OF CONSTRUCTION

I, Genevieve M. Elliott, the holder of Permit No. 40885 to appropriate the public waters of the state of Oregon, began the actual construction of the works described therein on the 1 day of July, 1977

Remarks: Portable equipment purchased & Tested

The appropriator should state the manner of beginning construction work, number of men employed, the amount of work completed up to the date of this statement, and any additional information which may tend to show the beginning of work in good faith.  
1-1/2" pump, Capacity-7 Gals. Per Min.. 500 ft. 3/4" plastic pipe.. 150ft. garden hose  
5 sprinklers. Note: This pump will not operate all of these sprinklers.  
I use different type sprinklers for different garden plants. Larger pump and Spkls will be added.

OK  
cut

IN WITNESS WHEREOF, I have hereunto set my hand this 28 day of January, 1978

Genevieve M. Elliott  
(Signature of Applicant)

Box 5, Gaylord, Ore. 97458  
(Address)

Fill out, detach and mail to the State Engineer, Salem, Oregon 97310, when construction work is begun.

RECEIVED

MAR 8 1978

STATE OF OREGON

COUNTY OF COOS

PROPOSED CERTIFICATE OF WATER RIGHT

THIS CERTIFICATE ISSUED TO

GENEVIEVE M. ELLIOTT  
HC 84, BOX 12010  
BROADBENT, OREGON 97414

confirms the right to use the waters of AN UNNAMED STREAM, WITH ANY DEFICIENCY IN SUPPLY TO BE APPROPRIATED FROM THE SOUTH FORK COQUILLE RIVER, A tributary of THE COQUILLE RIVER, for the purpose of IRRIGATING 0.8 ACRE.

The right has been perfected under Permit 40885. The date of priority is JULY 16, 1976. The right is limited to not more than 0.01 CUBIC FOOT PER SECOND or its equivalent in case of rotation, measured at the point of diversion from the source.

The points of diversion are located as follows:

LOT 11 (NW 1/4 NE 1/4), LOT 11 (NE 1/4 NW 1/4) SECTION 22, T 30 S, R 12 W, W.M.; UNNAMED STREAM - 2450 FEET NORTH AND 2950 FEET EAST, RIVER - 2200 FEET NORTH AND 2450 FEET EAST, BOTH FROM THE WEST 1/4 CORNER OF SECTION 22.

The amount of water used for irrigation, together with the amount secured under any other right existing for the same lands, shall be limited to ONE-EIGHTIETH of one cubic foot per second per acre, or its equivalent for each acre irrigated and shall be further limited to a diversion of not to exceed 2.5 acre-feet per acre for each acre irrigated during the irrigation season of each year.

The right shall conform to such reasonable rotation system as may be ordered by the proper state officer.

A description of the place of use under the right, and to which such right is appurtenant, is as follows:

LOT 11 (NW 1/4 NE 1/4)            0.8 ACRE  
   SECTION 22  
TOWNSHIP 30 SOUTH, RANGE 12 WEST, W.M.

The right to the use of the water for the above purpose is restricted to beneficial use on the lands or place of use described. The right is subject to minimum flows established by the Water Resources Commission with an effective date prior to this right.

T. 30 S., R. 12 W., W.M.

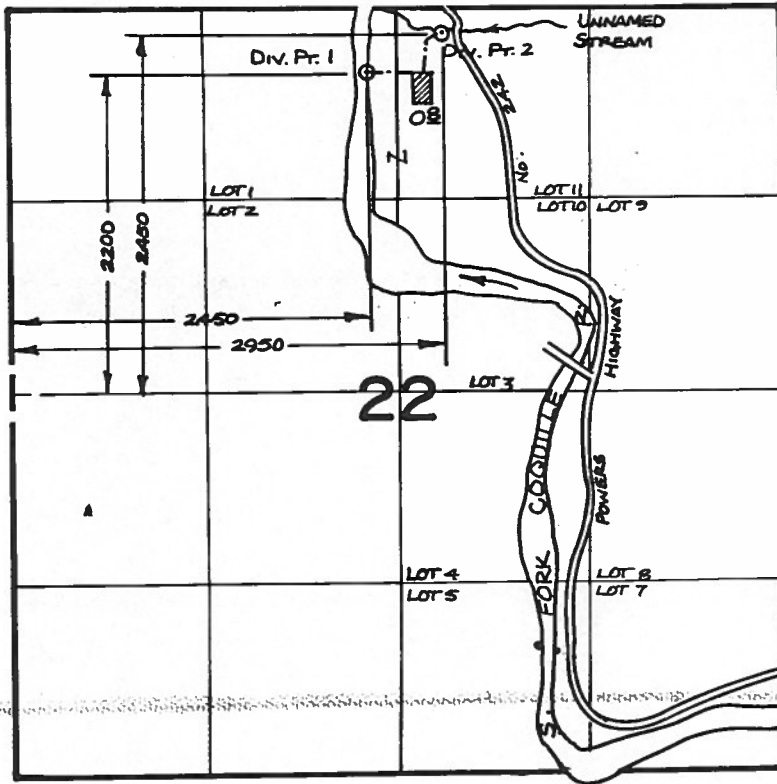

SCALE = 4" = 1 MILE

**FINAL PROOF SURVEY**  
UNDER

Application No. .54516... Permit No. ...40885...  
IN NAME OF

.....GENEVIEVE..M...ELLIOTT.....

Surveyed ...7/20..... 19.88., by ..M..SCHMORDE....

1/79

9

# Abstract of Permit No. 40885

Application No. 54516

Certificate No.

Name Genevieve M. Elliott  
 Address ~~P. O. Box 5~~ ~~Gaylord, OR 97458~~ ~~12010~~ ~~Gaylord, OR 97458~~ HC 84 Box 12010 BROADBENT, OR 97414 572-5904

Source of water supply South Fork Coquille River and an unnamed stream

Use Irrigation

Point of diversion #1; 540'S & 2830'W, #2; 1560'S & 2675'W, #3; 1790'S & 2170'W, #4; 200'S & 2430'W from NE cor., sec.22, being within W $\frac{1}{2}$ NE $\frac{1}{2}$  sec.22, T.30S., R.12W.,

Number of acres W.M.; Coos County  
5.67

### DESCRIPTION OF LAND TO BE IRRIGATED OR PLACE OF USE

Twp.	Range	Sec.	NE $\frac{1}{4}$				NW $\frac{1}{4}$				SW $\frac{1}{4}$				SE $\frac{1}{4}$			
			NE $\frac{1}{4}$	NW $\frac{1}{4}$	SW $\frac{1}{4}$	SE $\frac{1}{4}$	NE $\frac{1}{4}$	NW $\frac{1}{4}$	SW $\frac{1}{4}$	SE $\frac{1}{4}$	NE $\frac{1}{4}$	NW $\frac{1}{4}$	SW $\frac{1}{4}$	SE $\frac{1}{4}$	NE $\frac{1}{4}$	NW $\frac{1}{4}$	SW $\frac{1}{4}$	SE $\frac{1}{4}$
30 S	12 W	22		L.11 0.61	L.10 5.05													

Water to be diverted from the stream when available with any deficiency in the available supply from the stream to be made up by appropriation from South Fork Coquille River provided further that the total quantity of water to be diverted from both sources shall not exceed 0.07 c.f.s.

Priority date July 16, 1976

Amount of water 0.07 c.f.s., being 0.06 c.f.s. from S.F. Coquille River and 0.01 c.f.s. from the unnamed stream.

Time limit to begin construction 12-14-77

Time limit to complete construction 10-1-78 extended to extended to

Time limit to completely apply water 10-1-79 extended to extended to

Remarks: Limitations: 1/80<sup>th</sup> c.f.s., 2 $\frac{1}{2}$  a.f.

BB/02/L  
JMS

T 30S, R 12W, SE

30-12-22-100

INFO.: MET WITH ROBERT ELLIOTT, ~~WIFE~~ HUSBAND,  
THE SOUTHERN PIECE OF GROUND HAS WASHED AWAY AND  
ISNT IRRIGATED. THE SMALL GARDEN PLOT IS IRRIGATED EARLY IN  
THE YEAR FROM UNNAMED STREAM AND THEN IRRIGATED THROUGH  
SOURCE? S. FORK COQUILLE R. & UNNAMED STREAM

DIV. PT.: DIRECT-DRAFT FROM S. FORK COQUILLE BY  
ELECTRIC-POWERED PUMP ON A 3' X 3' WOODEN  
PLATFORM

GRAVITY-FLOW FROM NATURAL POOL IN STREAM CHANNEL  
TO 50 GALLON BARREL AND THEN PUMPED TO BE  
SPRAYED BY HAND OR TO OPERATE SOAKER HOSES

PUMP: TEEL 2 1/4 X 1 1/4" DDC  
MOTOR: BRIGGS-STRAITON 3 HP GAS } AT RIVER

PUMP: BRAND UNKNOWN, 1/2" X 1/2" PUMP OF UNKNOWN STYLE  
MOTOR: BRIGGS-STRAITON 3 HP GAS.

PIPE: 30 FT OF 1 1/4" B. POLY (SUCTION)  
450 FT. OF 1" B. POLY (DELIVERY) w/ 2 FAUCET FITTINGS  
200 FT. OF SOAKER HOSE

200 FT. OF 1" B. POLY DELIVERY  
50 GALLON DRUM

USE: IRRIGATION OF VEG. GARDEN

PHOTO: 41000-180-223R

LIFT: SUCTION 15 } RIVER  
DISCHARGE 15 }  
SUCTION - 0  
DISCHARGE - 10

Mike Elmrode

INFO.: CONT.

F.I 7/20/88

THE SUMMER FROM THE RIVER

$$\frac{(2)(7.04)}{102+30} = \frac{14.08}{132} = 0.107 \text{ CFS (RIVER)}$$

$$\frac{(3)(7.04)}{102+10} = \frac{21.12}{112} = 0.189 \text{ CFS (UNNAMED STREAM)}$$







T. 30 S. R. 12 W. W.M.

1" = 400'

NORTH ↑

marked by iron pipe driven in ground



 WASHED AWAY  
 To Be RESEEDD  
 DUE TO EROSION  
 CONTROL WORK

RECEIVED

JUL 16 1976

WATER RESOURCES DEPT  
SALEM, OREGON

GAYLORD  
POST OFFICE

Application No. 54516  
Permit No. 40885



378-8508

File No. 54516

Febraury 9, 1978

Genevieve M. Elliott  
Box 5  
Gaylord, OR 97458

Dear Ms. Elliott,

Thank you for sending us your beginning of construction of the project described in your permit 40885.

Please go into detail regarding the size of the pump, pipeline, and or sprinkler heads. I am returning your form to allow you the opportunity to provide us with the information.

Sincerely,

Thomas E. Shook  
Water Rights Engineer

TES/dw



Genevieve M. Elliott  
P.O. Box 5  
Gaylord, OR 97458

January 5, 1977

54516

40885 with map.

378-3066

August 20, 1976

54516

Genevieve M. Elliott  
P.O. Box 5  
Gaylord, OR 97458

Dear Ms. Elliott:

This will acknowledge the additional fees of \$5.00.

Your application No. 54516 is now in satisfactory  
form for approval by the issuance of a permit.

Sincerely,

Vestal R. Garner  
Water Rights Engineer

VG:db  
Enclosures: Receipt No. 55553



V. R. Garner  
Water Resources Dept.

Aug 14-1976

P.E. File 54516  
your letter of Aug 10-1976

Dear Sir -

Enclosed is check.

requested

Sincerely

P.T. Elliott.

Genevieve Elliott.

**RECEIVED**

AUG 16 1976

WATER RESOURCES DEPT  
SALEM, OREGON

7545



378-3066

August 10, 1976

File No. 54516

Genevieve M. Elliott  
P.O. Box 5  
Gaylord, OR 97458

Dear Ms. Elliott:

This will acknowledge your map, legal description, fees of \$25.00, and an application for a permit to appropriate 0.015 cubic foot per second of water from an unnamed stream for the irrigation of 0.61 acres with any deficiency to be made up by an appropriation from South Fork Coquille River, and 0.17 cubic foot per second of water from South Fork Coquille River for the irrigation of 5.05 acres. Your application has been filed as No. 54516.

Permits will be issued for use of water from Coquille River and its tributaries with the understanding that water may not be available during the dry periods of the irrigation season. The available water may be needed to satisfy existing rights or meet the minimum flow standards established.

As filed, your application requires the \$20.00 examination fee and a \$10.00 permit recording fee for irrigation. Therefore, an additional \$5.00 is required.

Upon receipt of the additional \$5.00 recording fee, your application will be in satisfactory form.

Sincerely,

Vestal R. Garner  
Water Rights Engineer

VRG:ls

Encl: Receipt No. 54396



Supplement to application

4. Diversion point # 4. is located on a small unnamed creek that rises or originates on our place. It flows only in the rainy season and for a short time thereafter. In May or June, according to the rainfall after the first of the year, it ceases to flow all the way to the river. There is enough water flowing to diversion point four however, to irrigate a small garden and get the plants started, before it goes completely dry.

6c. A  $\frac{1}{2}$ " rotary pump will handle all the water available at the time it is needed to start the garden.

11, 12, 13.

A single,  $1\frac{1}{2}$ " centrifugal pump with gas engine attached, and readily portable, is planned for diversion from the river for two reasons.....

- a. Less pipeline will be required.
- b. A rise and fall of approximately 20 feet in the water level of the river in the winter, makes maintenance of a permanent installation impractical and expensive.

Application No. 54516  
Permit No.

RECEIVED

JUL 16 1976

WATER RESOURCES DEPT/  
SALEM, OREGON

The legal description of the property referred to in this application is as follows:--

Lots 10, 11 and the Northeast quarter of the Northeast quarter of section 22; the Northwest quarter of the Northwest quarter of section 23, all in Township 30 South, Range 12 West of the Willamette Meridian, Coos County, Oregon.

Lot 10 contains 19.3 acres and is a portion of the Southwest quarter of the Northeast quarter of Section 22.

Lot 11 contains 44.9 acres, 40 of which make up the Northwest quarter of the Northeast quarter, of section 22, and the other 4.9 acres lie between said forty and the river on the west.

**Application No.** 54516  
**Permit No.**

**RECEIVED**  
JUL 16 1976  
WATER RESOURCES DEPT.  
SALEM, OREGON