

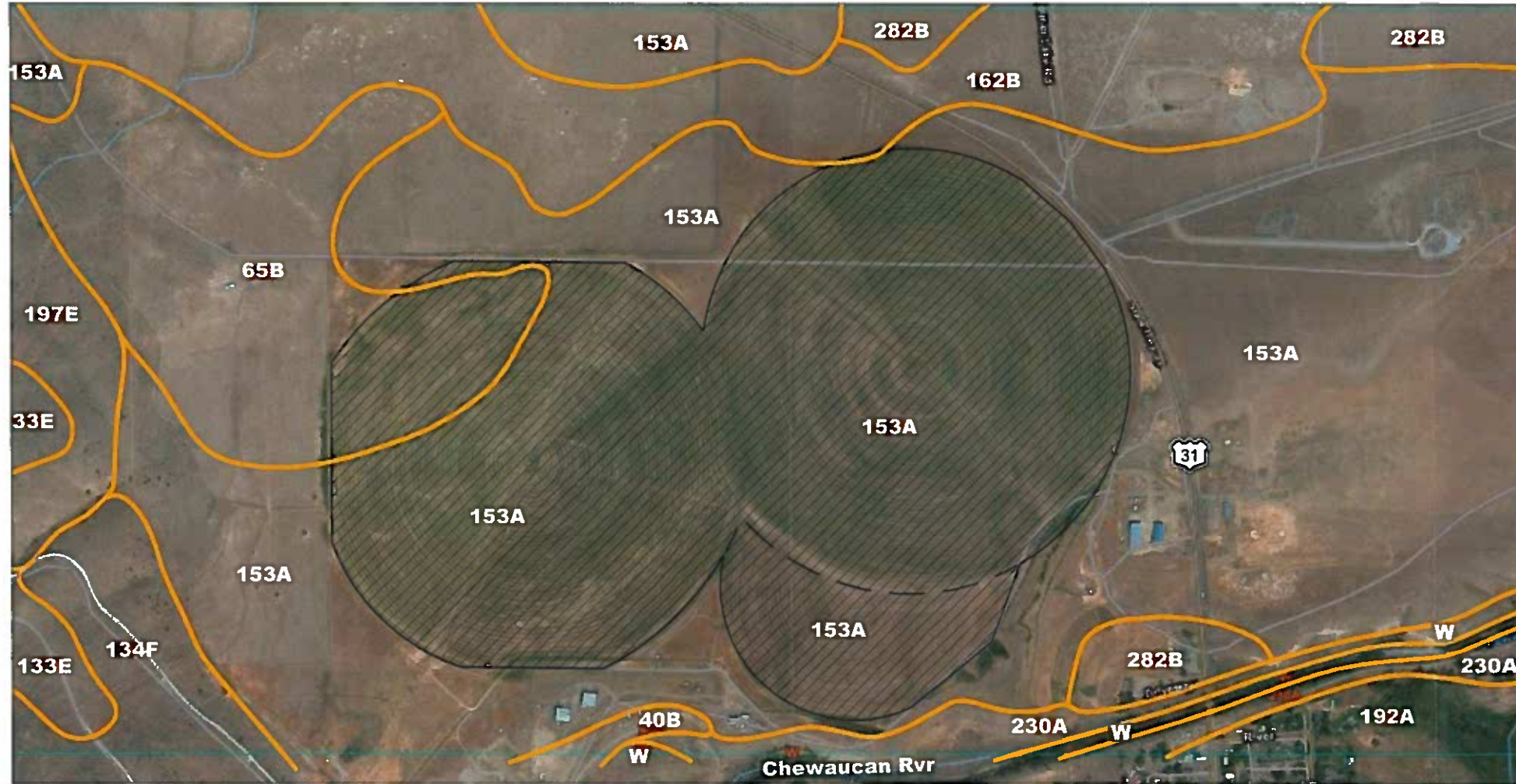

**SOIL SURVEY MAP**  
**TAX LOT 203, 801, 802 & 1300**  
 T.33S., R.18E., W.M., Lake County, Oregon

**NOTES**

1. This map was prepared for the purpose of identifying the location of water rights only and is not intended to provide legal dimensions or locations of property ownership lines.



**RECEIVED**  
 NOV 23 2020  
**OWRD**

F:\CG\Projects\CG-1020 Colahan\W1020101\_F1-CWMap\_19-08\_10/31/2019.SC

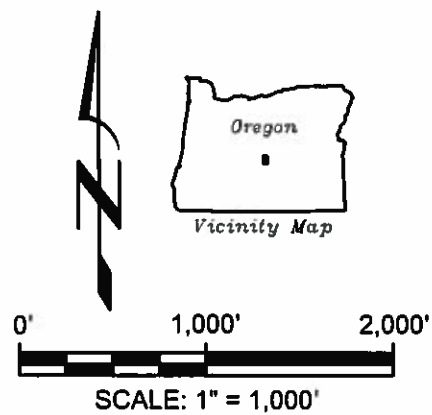

**LEGEND**

Proposed Supplemental Place of Use (POU)

**Legend from Soil Survey of Lake County, Oregon, Southern Part**

- 65B - Deter loam, low precipitation, 0 to 5 percent slopes;  
 Drainage Class - Well drained; Permeability - Slow.
- 153A - McConnel very gravelly sandy loam, 0 to 2 percent slopes;  
 Drainage Class - Somewhat excessively drained;  
 Permeability - Moderately rapid over very rapid.

**Soil Survey Data Reference**

Soil Survey of Lake County, Oregon, Southern Part. By United States Dept of Agriculture and Natural Resources Conservation Service.



**Soil Survey Map**  
 Colahan Ranch Enterprises, Inc.  
 Goose & Summer Lakes Basin - Lake County, Oregon

DESIGNED BY <b>J. Newton</b>	DRAWN BY: <b>R2D</b>	DATE: <b>APR 2020</b>
		PROJECT NO. <b>CG 1020-101</b>
		FIGURE <b>2</b>