

Checklist for Claims of Beneficial Use Received at CSG Counter

Application #	WRD Reviewer <i>Cory M.</i>
Transfer # <i>12748</i>	
Date Received <i>12/1/2020</i>	
CWRE Name <i>Benjamin Beseda</i>	

Priority Date: 1864
 Fees Required:

YES NO A fee of \$200 must accompany this form for permits with priority dates of July 9, 1987, or later.

YES **NO** A fee of \$200 must accompany this form for any transfers including a water right with a priority date of July 9, 1987, or later.

Example - A transfer involves 5 rights and one of the rights has a priority date of July 9, 1987, or later, the fee is required.

Fill in App or Transfer Number

Map Review:

- Map on polyester film (OAR 690-014-0170(1) & 310-0050(1)(b))
- Application & permit #; or transfer # (OAR 690-014-0100(1))
- Disclaimer (OAR 690-014-0170(5))
- North arrow (OAR 690-310-0050(2)(c))
- CWRE stamp and signature (OAR 690-014 & 310-0050)
- Appropriate scale (1" = 1320', 1" = 400', or the original full-size scale of the county assessor map) (014 & 310)
- Township, range, section, and tax lot numbers (OAR 690-310-0050(4))

MONEY SLIP

DATE:		RECEIPT #:	
RECEIVED FROM:		APPLICATION:	
		PERMIT	
		TRANSFER	
CASH	CHECK #	OTHER (IDENTIFY)	TOTAL RECEIVED
<input type="checkbox"/>	<input type="checkbox"/>	<input type="checkbox"/>	
WATER TREASURY		OTHER WATER CASH ACCT.	
0487	COPES	IDENTIFY	
0487	OTHER	IDENTIFY	
0243	Minimum Cont.	0244	Min. Water Right Fee
0245	Cont. Water		
WATER TREASURY		OTHER OPERATING ACCT.	
0487	SMALL BUSINESS COPY & TAPES FEES	<i>4611</i>	
0488	RESEARCH FEES		
0488	MISC REVENUE (IDENTIFY)		
TC183	EXPORT LMS (IDENTIFY)		
0246	EXTENSION OF TIME		
WATER RIGHTS		0248	FEES
0201	SURFACE WATER	0202	
0203	GROUND WATER	0204	
0205	TRANSFER	0206	
WELL CONSTRUCTION		0210	FEES
0210	WELL DRILL CONSTRUCTION	0211	
0212	LICENSEE'S PERMIT	0213	
0214	OTHER (IDENTIFY)	<i>COBU</i>	<i>222.00</i>
WATER TREASURY		OTHER OPERATING ACCT.	
0220	POWER LICENSE FEE (WV/ND)	0221	
0221	HYDRO LICENSE FEE (WV/ND)	0222	
HYDRO APPLICATION			
SPECIAL INSTRUCTIONS:			

Report Review:

- On form provided by the Department (OAR 690-014-0100(1))
- Application & permit #; or transfer # (OAR 690-014)
- Ownership information (OAR 690-014)
- Date of survey (OAR 690-014)
- Person interviewed (OAR 690-014)
- County (OAR 690-014)
- CWRE stamp and signature (OAR 690-014-0100)
- Signature(s) of all permittee of transfer holder (OAR 690-014-0100)

Groundwater File Review: *NA*

Pump Test Required? YES NO Pump Test Submitted? YES NO*

*If no, include pump test flyer w/acknowledgment letter

RETURN TO APPLICANT - LETTER ATTACHED

RECEIVED
 RECEIVED
 DEC 01 2020
 DEC 01 2020

3775 CRATES WAY
 THE DALLES, OR 97058

OWRD
 OWRD

PHONE (541) 296-9177
 FAX (541) 296-6657



TENNESON
ENGINEERING CORPORATION
 CONSULTING ENGINEERS • SURVEYORS • PLANNERS

LETTER OF TRANSMITTAL

TO: Oregon Water Resources Department
 725 Summer Street NE, Suite A
 Salem, Oregon 97301-1266

Date 11/23/2020	Work Order # 15083
Attention	
RE:	
Transfer 12748	
Claim of Beneficial Use	

ENCLOSED ARE THE FOLLOWING:

QUANTITY	DESCRIPTION
1	(6 pgs) CLAIM OF BENEFICIAL USE
1	8-1/2" x 14" mylar—CLAIM MAP
1	11" x 17" print—SITE MAP

THESE ARE TRANSMITTED (as checked below)

- | | | |
|---------------------------------------|--|--|
| <input type="checkbox"/> For approval | <input type="checkbox"/> As requested | <input checked="" type="checkbox"/> Filing |
| <input type="checkbox"/> For your use | <input type="checkbox"/> Approved as noted | <input type="checkbox"/> For your review & comment |

CHARGES

Remarks:	SF Blueline	
	SF Mylar	
	Xerox	
	Tube, Mailer, Etc.	
	P & H	
	TOTAL	

PICKED UP BY:
 DELIVERED BY:
 COPY TO: Bradford & Sarah Perron w/ enclosures
 BY: Larry M. Toll, Water Rights Consultant

If enclosures are not as noted, please notify us at once.

**CLAIM OF
BENEFICIAL USE
for Transfers
Place of Use Only**



Oregon Water Resources Department
725 Summer Street NE, Suite A
Salem, Oregon 97301-1266
(503) 986-0900
www.oregon.gov/OWRD

RECEIVED

DEC 0 2020

RECEIVED
OWRD

DEC 01 2020

OWRD

A fee of \$200 must accompany this form for any transfer final orders including a water right with a priority date of July 9, 1987, or later.

Example – A transfer involves 5 rights and one of the rights has a priority date of July 9, 1987, or later, the fee is required.

****No fee required because the Priority Date is 1864****

A separate form shall be completed for each transfer.

This form is subject to revision. **Begin each new claim** by checking for a new version of this form at:
<https://www.oregon.gov/OWRD/Forms/Pages/default.aspx>

The completion of this form is required by OAR 690-014-0100(1) and 690-014-0110(4).

Please type or print in dark ink. If this form is found to contain errors or omissions, it may be returned to you. **Every item must have a response.** If any requested information does not apply to the claim, insert "NA." **Do not delete or alter any section of this form unless directed by the form.** The Department may require the submittal of additional information from any water user or authorized agent.

"Section 7" of this form is intended to aid in the completion of this form and should not be submitted.

A claim of beneficial use includes both this report and a map. If the map is being mailed separately from this form, please include a note with this form indicating such.

If you have questions regarding the completion of this form, please call 503-986-0900 and ask for the Certificate Section.

The Department has a program that allows it to enter into a voluntary agreement with an applicant for expedited services. Under such an agreement, the applicant pays the cost to hire additional staff that would not otherwise be available. This program means a certificate may be issued in about a month. For more information on this program see:

<https://www.oregon.gov/OWRD/programs/WaterRights/RA/Pages/default.aspx>

SECTION 1

GENERAL INFORMATION

Type of Authorized Change

This Claim is being submitted for a transfer where the only authorized change was a change in place of use.

YES NO

If additional changes were authorized, you will need to select a different form.

1. File Information

APPLICATION # T-12748

2. Property Owner (current owner information)

APPLICANT/BUSINESS NAME Bradford and Sarah Perron		PHONE NO. 541-993-9939	ADDITIONAL CONTACT NO.	
ADDRESS 502 Dogwood Road				
CITY Hood River	STATE OR	ZIP 97031	E-MAIL	

If the current property owner is not the transfer holder of record, it is recommended that an assignment be filed with the Department. ***Each transfer holder of record must sign this form.***

3. Transfer holder of record (this may, or may not, be the current property owner)

TRANSFER HOLDER OF RECORD SAME		
ADDRESS		
CITY	STATE	ZIP

4. Date of Site Inspection:

10/6/2020

5. Person(s) interviewed and description of their association with the project:

NAME	DATE	ASSOCIATION WITH THE PROJECT
Bradford Perron	10/6/2020	Owner and operator

6. County:

Hood River

7. If any property described in the place of use of the transfer final order is excluded from this report, identify the owner of record for that property (ORS 537.230(5)):

OWNER OF RECORD SAME		
ADDRESS		
CITY	STATE	ZIP

Add additional tables for owners of record as needed

RECEIVED

DEC 01 2020

OWRD

SECTION 2
SIGNATURES

CWRE Statement, Seal and Signature

The facts contained in this Claim of Beneficial Use are true and correct to the best of my knowledge.

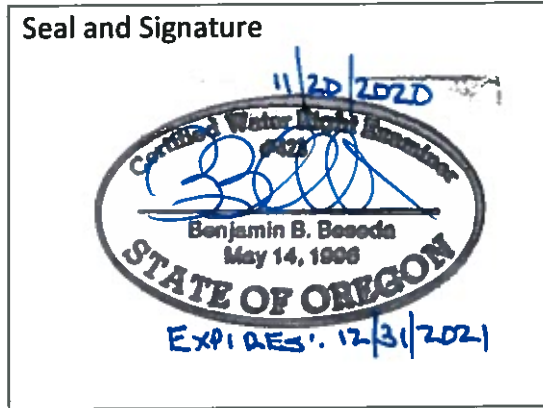

CWRE NAME Benjamin Beseda		PHONE NO. 541-296-9177	ADDITIONAL CONTACT No.	
ADDRESS 3775 Crates Way				
CITY The Dalles	STATE OR	ZIP 97058	E-MAIL bbeseda@tennesoneng.com	

Transfer Holder of Record Signature or Acknowledgement

Each transfer holder of record must sign this form in the space provided below.

The facts contained in this Claim of Beneficial Use are true and correct to the best of my knowledge. I request that the Department issue a water right certificate.

SIGNATURE	PRINT OR TYPE NAME	TITLE	DATE
	Bradford Perron	Owner	10/21/20
	Sarah Perron	Owner	10/21/20

SECTION 3

EXTENT OF CHANGE COMPLETED

COVERED

1. Claim Summary:

If Irrigation or Nursery Use:

THE # OF ACRES ALLOWED	THE # OF ACRES DEVELOPED
0.4	0.4

If the use(s) was not irrigation or nursery:

<p>WAS THE NEW PLACE OF USE DEVELOPED TO THE FULL EXTENT AUTHORIZED UNDER THE ORDER? (INCLUDE THE LOCATION OF THE DEVELOPED PLACE USE ON THE CLAIM MAP.)</p> <p>YES NO NA</p>

2. Variations:

Was the use developed differently from what was authorized by the transfer final order? YES NO

If yes, describe below.

(e.g. "The order authorized a change in place of use for 40 acres. The water user only developed 38 acres.")

--

SECTION 4

CONDITIONS

All conditions contained in the transfer, or any extension final order shall be addressed. Reports that do not address all performance related conditions will be returned.

1. Time Limits:

Describe how the water user has complied with each of the development timelines established in the transfer final order and any extensions of time issued for the transfer:

	DATE FROM TRANSFER	DATE THE AUTHORIZED CHANGE WAS COMPLETED *THIS DATE MUST FALL BETWEEN THE "ISSUANCE DATE" AND THE "COMPLETENESS DATE"
ISSUANCE DATE	11/21/2018	
COMPLETENESS DATE FROM ORDER (C)	10/1/2020	June 2020 - The system was already in to the west end of this new field. Additional hose added to reach new field. Field irrigated June 2020 and rest of 2020.

* MUST BE WITHIN PERIOD BETWEEN TRANSFER FINAL ORDER, OR ANY EXTENSION FINAL ORDER ISSUANCE AND THE DATE TO COMPLETE THE CHANGE

2. Is there an extension final order(s)?

YES NO

3. Measurement Conditions:

a. Does the transfer final order require the installation of a meter or approved measuring device?

YES NO

4. Other conditions required by the transfer final order:

a. Other conditions?

YES NO

If "YES" to any of the above, identify the condition and describe the water user's actions to comply with the condition(s):

**SECTION 5
ATTACHMENTS**

Provide a list of any additional documents you are attaching to this report:

ATTACHMENT NAME	DESCRIPTION
Claim Map	
Site plan map	Map prepared by Terra Surveying from information provided by Bradford Perron

**SECTION 6
CLAIM OF BENEFICIAL USE MAP**

A Claim of Beneficial Use Map must be submitted with this claim. Claims submitted without the Claim of Beneficial Use map will be returned. The map shall be submitted on polyester film at a scale of 1" = 1320 feet, 1" = 400 feet, or the original full-size scale of the county assessor map for the location.

For the purpose of this Claim, the map must identify the developed new place of use. The existing point(s) of diversion or point(s) of appropriation are required to be included on the Claim map, based on the locations described in the transfer final order.

Provide a general description of the survey method used to prepare the map. Examples of possible methods include, but are not limited to, a traverse survey, GPS, or the use of aerial photos. If the basis of the survey is an aerial photo, provide the source, date, series and the aerial photo identification number.

Inspected application map and determined that it accurately describes the new place of use. Also used map prepared by Terra Surveying to make sure land was located properly.

Map Checklist

Please be sure that the map you submit includes ALL the items listed below.
(Reminder: Incomplete maps and/or claims may be returned.)



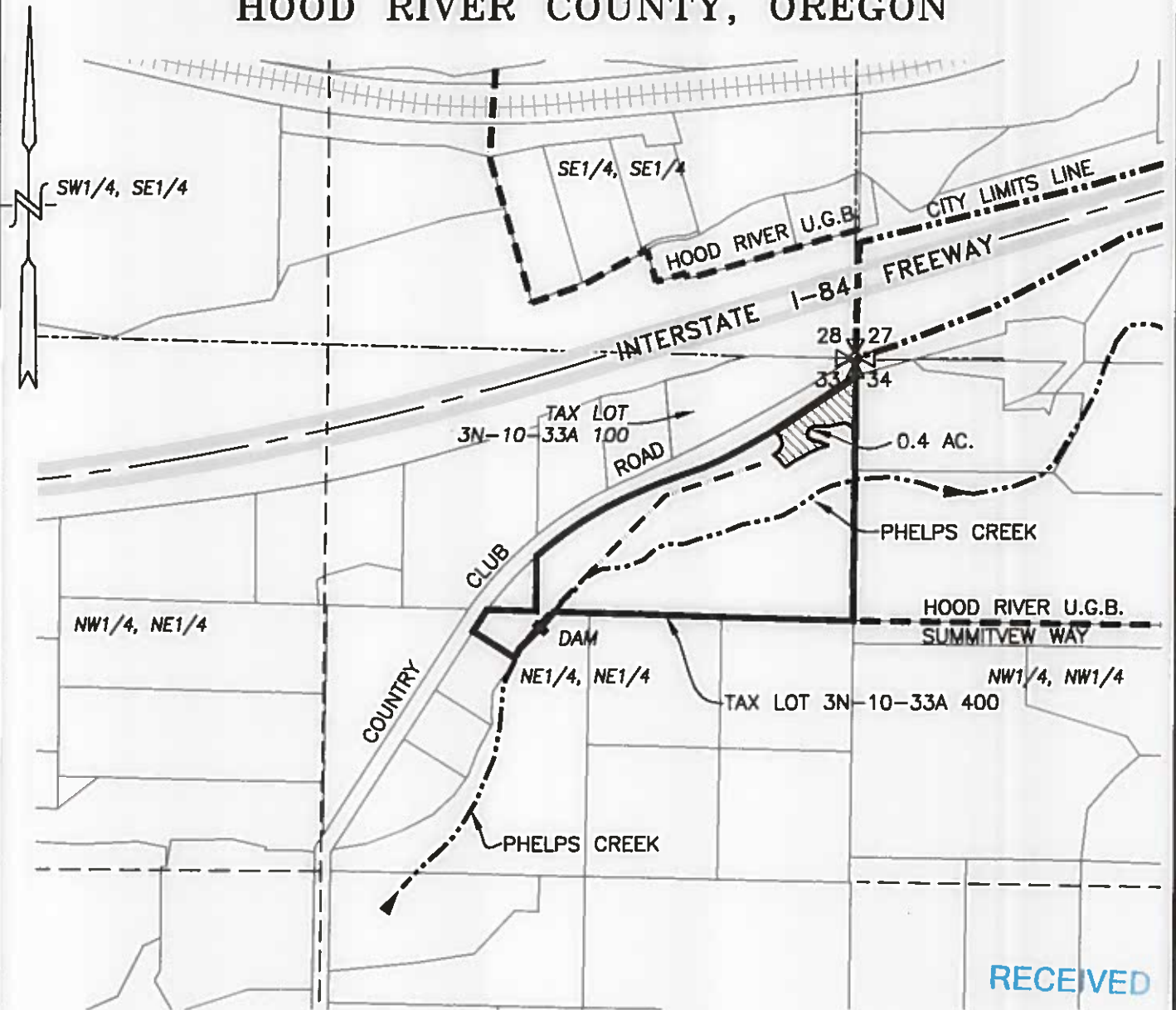

- Map on polyester film.
- Appropriate scale (1" = 400 feet, 1" = 1320 feet, or the original full-size scale of the county assessor map)
- Township, Range, Section, Donation Land Claims, and Government Lots
- Locations of fish screens and/or fish by-pass devices in relationship to point of diversion
- Locations of meters and/or measuring devices in relationship to point of diversion
- Conveyance structures illustrated (pumps, reservoirs, pipelines, ditches, etc.) ***Not required for this type of Claim of Beneficial Use**
- Point(s) of diversion or appropriation (illustrated and coordinates)
- Tax lot boundaries and numbers
- Source illustrated if surface water
- Disclaimer ("This map is not intended to provide legal dimensions or locations of property ownership lines")
- Transfer application number
- North arrow
- Legend
- CWRE stamp and signature

SECTION 33, TWP.3 N. RANGE 10 E. W.M.
HOOD RIVER COUNTY, OREGON



RECEIVED
DEC 01 2020

LEGEND :

-  DAM DIVERSION POINT: 700' S. & 785' W. OF NE COR. SECTION 33
-  IRRIGATION AREA = 0.4 ACRES
-  PIPE MAIN
-  STREAM WITH DIRECTIONAL FLOW

OWRD

CLAIM OF BENEFICIAL USE MAP

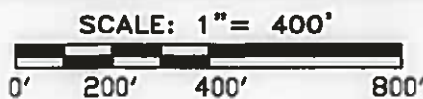

TRANSFER No. 12748
 IN THE NAME OF:
BRADFORD & SARAH PERRON
 DATE: OCTOBER 13, 2020



EXPIRES: 12/31/2021

BY: **TENNESON ENGINEERING CORP.**
 3775 CRATES WAY
 THE DALLES, OREGON. 97058
 PH. 541-296-9177
 FAX 541-296-6657



NOTE:

"THIS MAP IS NOT INTENDED TO PROVIDE LEGAL DIMENSIONS OR LOCATIONS OF PROPERTY OWNERSHIP LINES."

W.O. #15083wr

COBU MAP # 1268