

**Jennifer Driver
Application Map
Use of Groundwater**

**T 34 S, R 4 W
Sec. 15**

RECEIVED

DEC 07 2020

OWRD

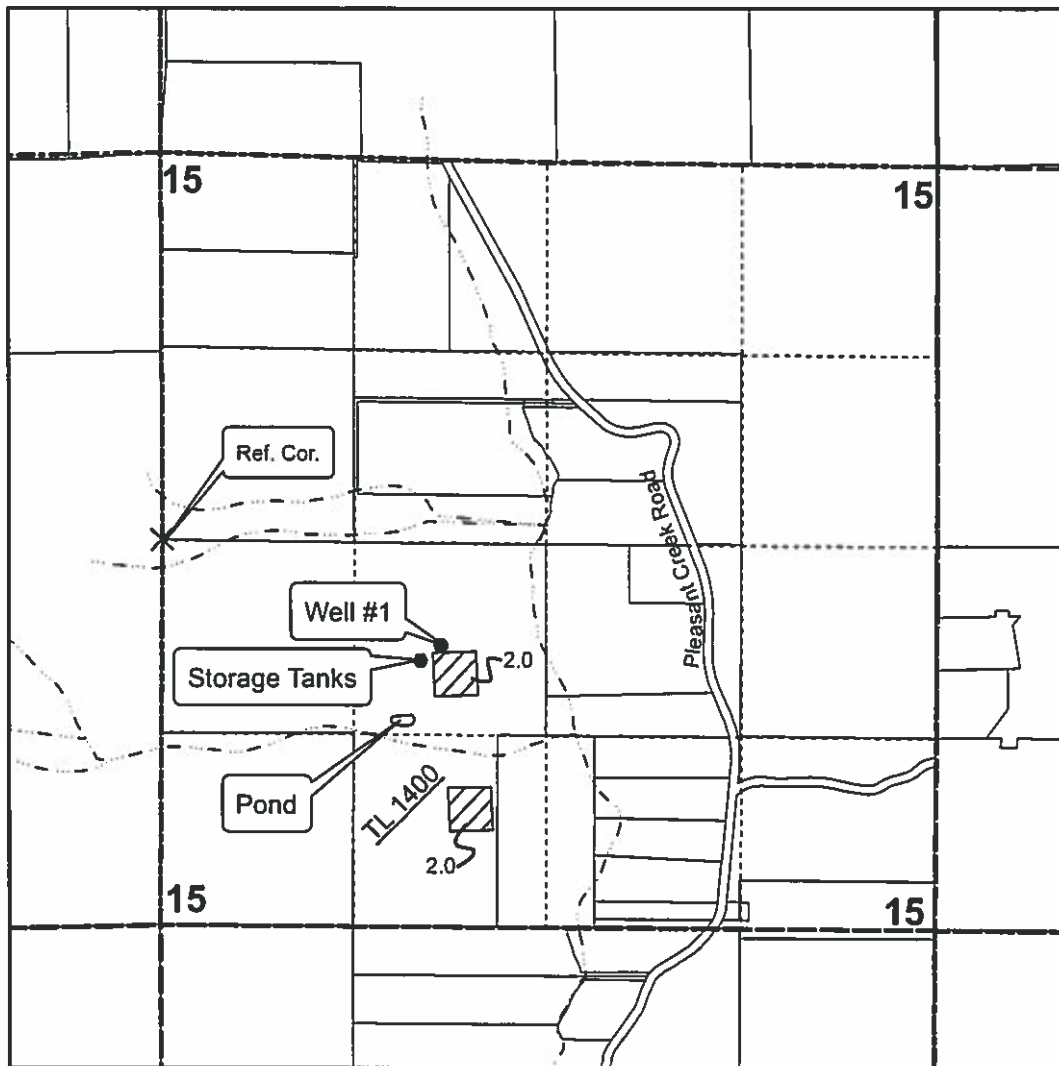

Legend

 Area of Nursery Use

● Well #1

● Storage tanks

 Pond

× Reference Corner

--- Creeks

----- Quarter-Quarter Line

 Section Line

Well #1 is located 782.7 ft South and 1886.5 ft East from the West 1/4 Cor of Sec 15, T 34 S, R 4 W.

Pond is located 1328 ft South and 1634 ft East from the West 1/4 Cor of Sec 15, T 34 S, R 4 W.

Note: Reference Corner is the W1/4 Cor of section 15, a Brass Cap identified in Jackson County Survey # 5531

N



1 inch = 1,320 feet

Dr. Ver. Cross Section of Pond

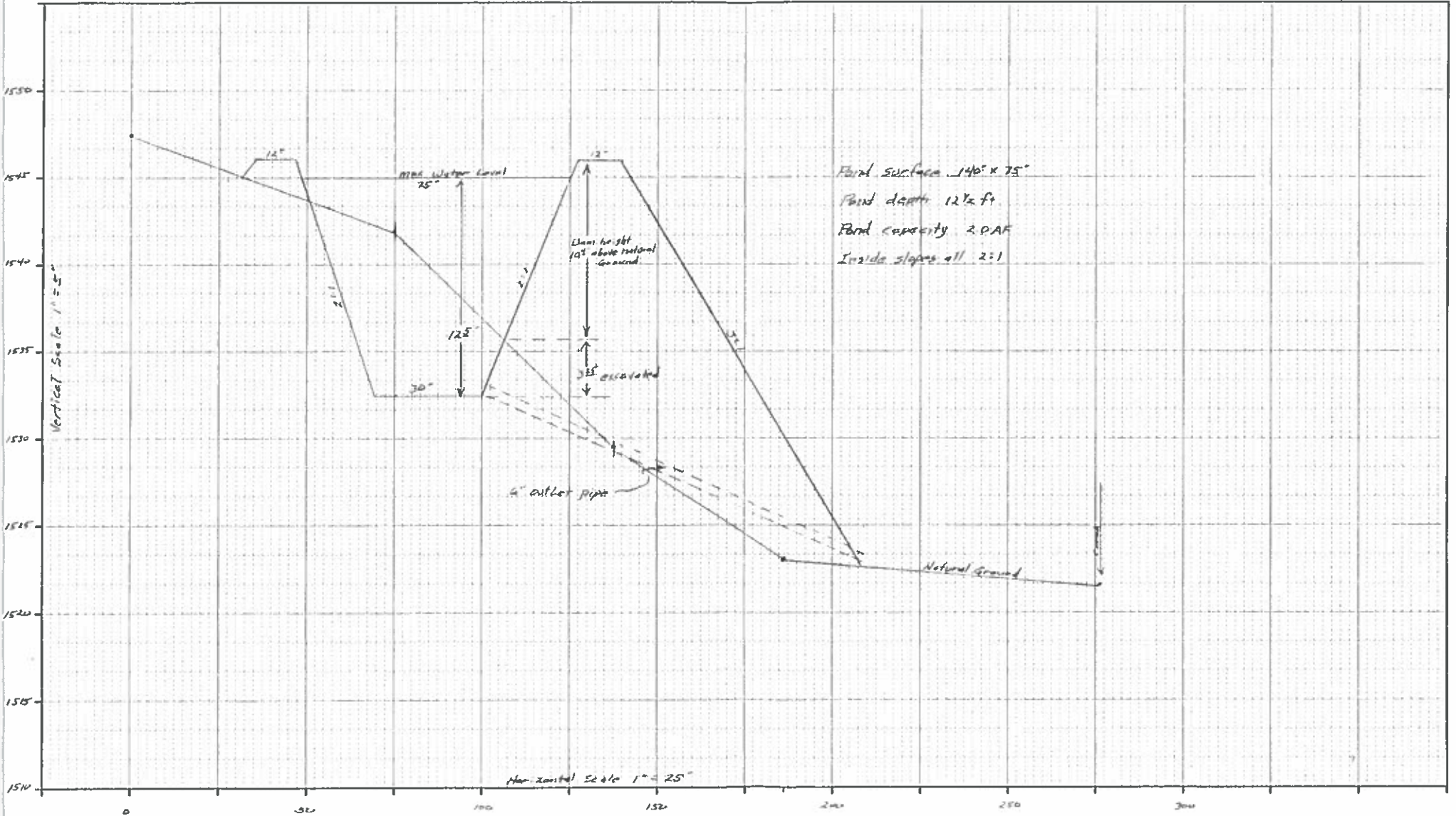

RECEIVED

DEC 07 2020

OWRD

REDUCED
COPY

A SURVEY OF A PARCEL OF LAND LOCATED IN THE N.1/2 OF SEC. 15, T. 34 S., R. 4 W., W.M., JACKSON CO., ORE.

FOR: BILL MURR
209 SAINT JAMES DRIVE
PIEDMONT, CALIF.

BY: GERALD D. RILEY, R.S. 705
214 NW 6th. ST.
GRANTS PASS, ORE.

DRAWN: BLAIR J. TUDOR, II
DATE: DECEMBER 29, 1973
SCALE: 1" = 200'

RECEIVED

DEC 07 2020

OWRD

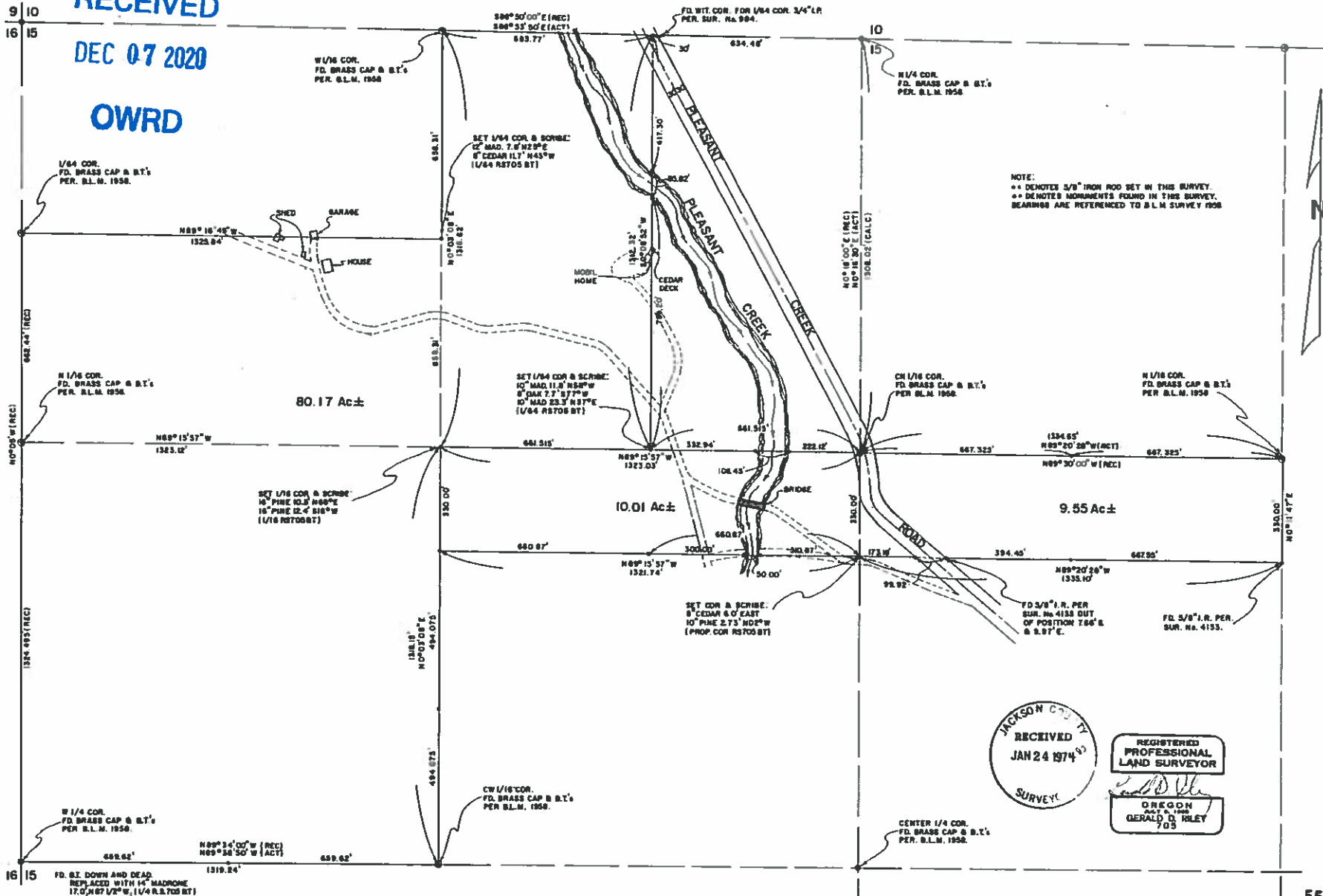

NOTE:
•• DENOTES 3/8" IRON ROD SET IN THIS SURVEY.
•• DENOTES MONUMENTS FOUND IN THIS SURVEY.
BEARINGS ARE REFERENCED TO S.L.M. SURVEY 1958

JACKSON COUNTY
RECEIVED
JAN 24 1974
SURVEY

REGISTERED
PROFESSIONAL
LAND SURVEYOR
GERALD D. RILEY
705

RECEIVED

DEC 07 2020

OWRD

FOR ASSESSMENT AND TAXATION ONLY

SECTION 15, T.34S., R.4W., W.M.
JACKSON COUNTY
1" = 400'

34 4W 15

SEE MAP 34 4W 10



CANCELLED TAX
LOT NUMBERS

APPROX.
E 1/4 COR.

SEE MAP 34 4W 16

SEE MAP 34 4W 16

SEE MAP 34 4W 22

34 4W 15

NEW MAP OCTOBER 23, 2009
REV AUGUST 31, 2012