

RECEIVED

OCT 23 2020

RECEIVED

DEC 14 2020

OWRD

OWRD

Surface Water Application
Volk
T.26S R.6W Section 23
Douglas County
Scale: 1"=400'

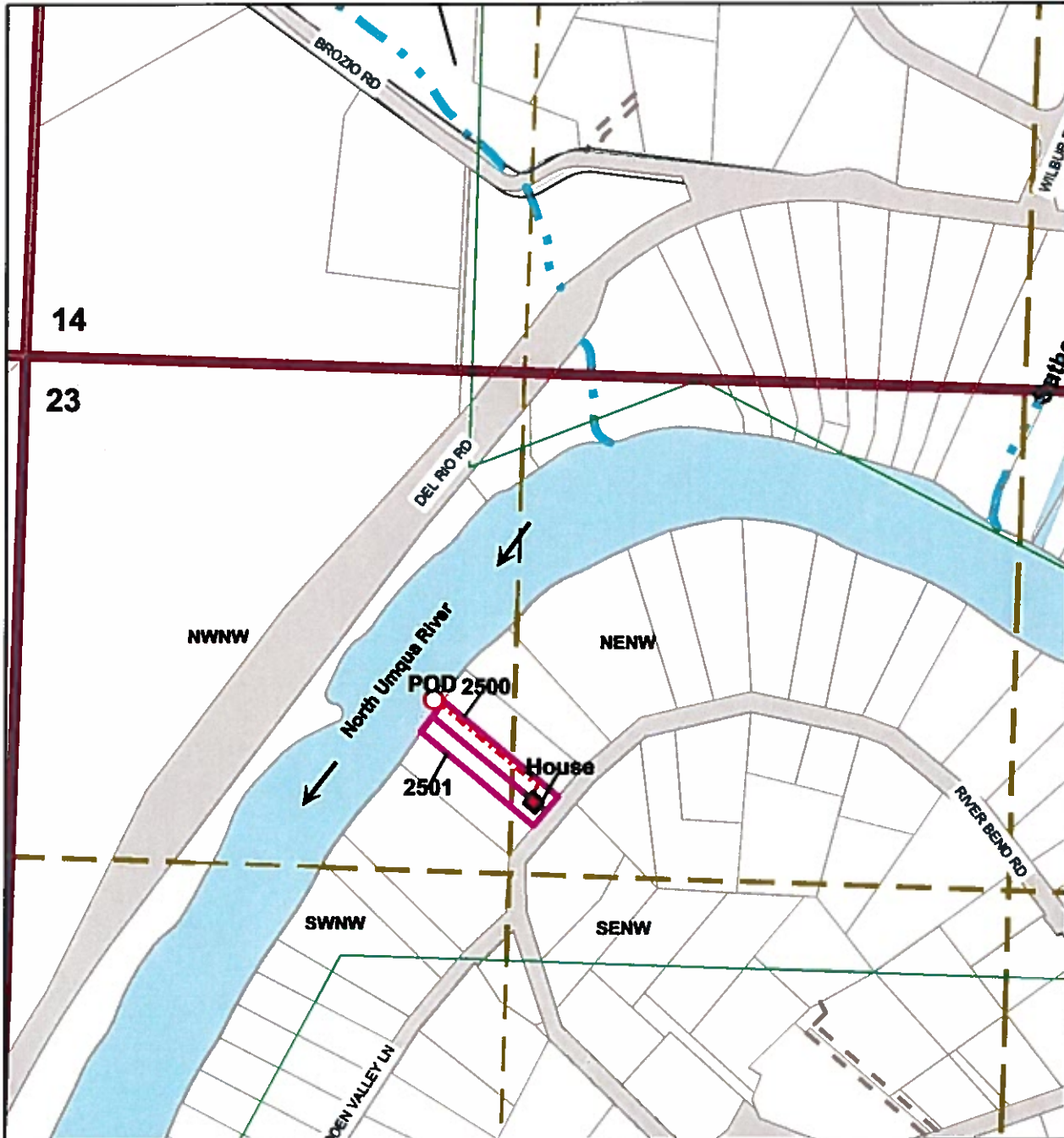

**Point of Diversion is 870 ft South and 1070 ft East of the NW 1/4
Section Corner of 23**

The purpose of this map is to identify
the location of a water right.
Not intended to show property ownership.

