

Application for a Permit to Use **Groundwater**

E-RECEIVED
December 7, 2020
OWRD



Oregon Water Resources Department
 725 Summer Street NE, Suite A
 Salem, Oregon 97301-1266
 503-986-0900
 www.oregon.gov/OWRD

SECTION 1: APPLICANT INFORMATION AND SIGNATURE

Applicant

NAME ROGER A. RUCKERT		PHONE (HM) (541) 967-7171	
PHONE (WK)	CELL (541) 740-7821		FAX
ADDRESS 33776 RIDGE DR.			
CITY TANGENT	STATE OR	ZIP 97389	E-MAIL*

Organization

NAME		PHONE	FAX
ADDRESS			CELL
CITY	STATE	ZIP	E-MAIL*

Agent – The agent is authorized to represent the applicant in all matters relating to this application.

AGENT / BUSINESS NAME WILL MCGILL SURVEYING LLC		PHONE	FAX
ADDRESS 15333 PLETZER RD. SE			CELL (503) 510-3026
CITY TURNER	STATE OR	ZIP 97392	E-MAIL* WILLMCGILL.SURVEYING@GMAIL.COM

Note: Attach multiple copies as needed

* By providing an e-mail address, consent is given to receive all correspondence from the Department electronically. (Paper copies of the proposed and final order documents will also be mailed.)

By my signature below I confirm that I understand:

- I am asking to use water specifically as described in this application.
- Evaluation of this application will be based on information provided in the application.
- I cannot use water legally until the Water Resources Department issues a permit.
- Oregon law requires that a permit be issued before beginning construction of any proposed well, unless the use is exempt. Acceptance of this application does not guarantee a permit will be issued.
- If I get a permit, I must not waste water.
- If development of the water use is not according to the terms of the permit, the permit can be cancelled.
- The water use must be compatible with local comprehensive land-use plans.
- Even if the Department issues a permit, I may have to stop using water to allow senior water-right holders to get water to which they are entitled.



I (we) affirm that the information contained in this application is true and accurate.

	Roger A. Ruckert <small>Print Name and Title if applicable</small>	12-6-20 <small>Date</small>
<small>Applicant Signature</small>	<small>Print Name and Title if applicable</small>	<small>Date</small>

For Department Use: App. Number: _____

SECTION 2: PROPERTY OWNERSHIP

Please indicate if you own all the lands associated with the project from which the water is to be diverted, conveyed, and used.

- YES, there are no encumbrances.
- YES, the land is encumbered by easements, rights of way, roads or other encumbrances.
- NO, I have a recorded easement or written authorization permitting access.
- NO, I do not currently have written authorization or easement permitting access.
- NO, written authorization or an easement is not necessary, because the only affected lands I do not own are state-owned submersible lands, and this application is for irrigation and/or domestic use only (ORS 274.040).
- NO, because water is to be diverted, conveyed, and/or used only on federal lands.

Affected Landowners: List the names and mailing addresses of all owners of any lands that are not owned by the applicant and that are crossed by the proposed ditch, canal or other work, even if the applicant has obtained written authorization or an easement from the owner. *(Attach additional sheets if necessary).*

Legal Description: You must provide the legal description of: 1. The property from which the water is to be diverted, 2. Any property crossed by the proposed ditch, canal or other work, and 3. Any property on which the water is to be used as depicted on the map.

SECTION 3: WELL DEVELOPMENT

WELL NO.	NAME OF NEAREST SURFACE WATER	IF LESS THAN 1 MILE:	
		DISTANCE TO NEAREST SURFACE WATER	ELEVATION CHANGE BETWEEN NEAREST SURFACE WATER AND WELL HEAD
WELL 2	S. SANTIAM RIVER	3400'	23'

Please provide any information for your existing or proposed well(s) that you believe may be helpful in evaluating your application. For existing wells, describe any previous alteration(s) or repair(s) not documented in the attached well log or other materials *(attach additional sheets if necessary).*

E-RECEIVED
December 7, 2020
OWRD

SECTION 3: WELL DEVELOPMENT, continued

Total maximum rate requested: 0.59 cfs (each well will be evaluated at the maximum rate unless you indicate well-specific rates and annual volumes in the table below).

The table below must be completed for each source to be evaluated or the application will be returned. If this is an existing well, the information may be found on the applicable well log. *(If a well log is available, please submit it in addition to completing the table.)* If this is a proposed well, or well-modification, consider consulting with a licensed well driller, geologist, or certified water right examiner to obtain the necessary information.

OWNER'S WELL NAME OR NO.	PROPOSED	EXISTING	WELL ID (WELL TAG) NO.* OR WELL LOG ID**	FLOWING ARTESIAN	CASING DIAMETER	CASING INTERVALS (IN FEET)	PERFORATED OR SCREENED INTERVALS (IN FEET)	SEAL INTERVALS (IN FEET)	MOST RECENT STATIC WATER LEVEL & DATE (IN FEET)	PROPOSED USE			
										SOURCE AQUIFER***	TOTAL WELL DEPTH	WELL-SPECIFIC RATE (GPM)	ANNUAL VOLUME (ACRE-FEET)
WELL 2	<input checked="" type="checkbox"/>	<input type="checkbox"/>		<input type="checkbox"/>	10"	+1-205'+/-	40-45' 170-205' ESTIMATE	0-18'		SAND & GRAVEL	205' +/-		117
	<input type="checkbox"/>	<input type="checkbox"/>		<input type="checkbox"/>									
	<input type="checkbox"/>	<input type="checkbox"/>		<input type="checkbox"/>									
	<input type="checkbox"/>	<input type="checkbox"/>		<input type="checkbox"/>									
	<input type="checkbox"/>	<input type="checkbox"/>		<input type="checkbox"/>									
	<input type="checkbox"/>	<input type="checkbox"/>		<input type="checkbox"/>									
	<input type="checkbox"/>	<input type="checkbox"/>		<input type="checkbox"/>									
	<input type="checkbox"/>	<input type="checkbox"/>		<input type="checkbox"/>									

* Licensed drillers are required to attach a Department-supplied Well Tag, with a unique Well ID or Well Tag Number to all new or newly altered wells. Landowners can request a Well ID for existing wells that do not have one. The Well ID is intended to serve as a unique identification number for each well.
 ** A well log ID (e.g. MARI 1234) is assigned by the Department to each log in the agency's well log database. A separate well log is required for each subsequent alteration of the well.
 *** Source aquifer examples: Troutdale Formation, gravel and sand, alluvium, basalt, bedrock, etc.

E-RECEIVED
December 7, 2020
OWRD

For Department Use: App. Number: _____

SECTION 4: SENSITIVE, THREATENED OR ENDANGERED FISH SPECIES PUBLIC INTEREST INFORMATION

This information must be provided for your application to be accepted as complete. The Water Resources Department will determine whether the proposed use will impair or be detrimental to the public interest with regard to sensitive, threatened or endangered fish species if your proposed groundwater use is determined to have the potential for substantial interference with nearby surface waters.

To answer the following questions, use the map provided in [Attachment 3](#) or the link below to determine whether the proposed point of appropriation (POA) is located in an area where the Upper Columbia, the Lower Columbia, and/or the Statewide public interest rules apply.

For more detailed information, click on the following link and enter the TRSQQ or the Lat/Long of a POA and click on "Submit" to retrieve a report that will show which section, if any, of the rules apply:

https://apps.wrd.state.or.us/apps/misc/lkp_trsqq_features/

If you need help to determine in which area the proposed POA is located, please call the customer service desk at (503) 986-0801.

Upper Columbia - OAR 690-033-0115 thru -0130

Is the well or proposed well located in an area where the Upper Columbia Rules apply?

Yes No

If yes, you are notified that the Water Resources Department will consult with numerous federal, state, local and tribal governmental entities so it may determine whether the proposed use is consistent with the "Columbia River Basin Fish and Wildlife Program" adopted by the Northwest Power Planning Council in 1994 for the protection and recovery of listed fish species. The application may be denied, heavily conditioned, or if appropriate, mitigation for impacts may be needed to obtain approval for the proposed use.

If yes, and if the Department determines that proposed groundwater use has the potential for substantial interference with nearby surface waters:

- I understand that the permit, if issued, will not allow use during the time period April 15 to September 30, except as provided in OAR 690-033-0140.
- I understand that the Department of Environmental Quality will review my application to determine if the proposed use complies with existing state and federal water quality standards.
- I understand that I will install and maintain water use measurement and recording devices as required by the Water Resources Department, and comply with recording and reporting permit condition requirements.

Lower Columbia - OAR 690-033-0220 thru -0230

Is the well or proposed well located in an area where the Lower Columbia rules apply?

Yes No

If yes, and the proposed groundwater use is determined to have the potential for substantial interference with nearby surface waters you are notified that the Water Resources Department will determine, by reviewing recovery plans, the Columbia River Basin Fish and Wildlife Program, and regional restoration programs applicable to threatened or endangered fish species, in coordination with state and federal agencies, as appropriate, whether the proposed use is detrimental to the protection or recovery of a threatened or endangered fish species and whether the use can be conditioned or mitigated to avoid the detriment.

E-RECEIVED
December 7, 2020
OWRD

If a permit is issued, it will likely contain conditions to ensure the water use complies with existing state and federal water quality standards; and water use measurement, recording and reporting required by the Water Resources Department. The application may be denied, or if appropriate, mitigation for impacts may be needed to obtain approval of the proposed use.

If yes, you will be required to provide the following information, if applicable.

Yes No The proposed use is for more than **one** cubic foot per second (448.8 gpm) and is not subject to the requirements of OAR 690, Division 86 (Water Management and Conservation Plans).

If yes, provide a description of the measures to be taken to assure reasonably efficient water use:

Statewide - OAR 690-033-0330 thru -0340

Is the well or proposed well located in an area where the Statewide rules apply?

Yes No

If yes, and the proposed groundwater use is determined to have the potential for substantial interference with nearby surface waters you are notified that the Water Resources Department will determine whether the proposed use will occur in an area where endangered, threatened or sensitive fish species are located. If so, the Water Resources Department, Department of Fish and Wildlife, Department of Environmental Quality, and the Department of Agriculture will recommend conditions required to achieve “no loss of essential habitat of threatened and endangered (T&E) fish species,” or “no net loss of essential habitat of sensitive (S) fish species.” If conditions cannot be identified that meet the standards of no loss of essential T E fish habitat or no net loss of essential S fish habitat, the agencies will recommend denial of the application unless they conclude that the proposed use would not harm the species.

SECTION 5: WATER USE

USE	PERIOD OF USE	ANNUAL VOLUME (ACRE-FEET)
Irrigation	Mar. 1 – Oct. 31	117

For irrigation use only:

Please indicate the number of primary and supplemental acres to be irrigated (*must match map*).

Primary: 46.8 Acres Supplemental: _____ Acres

If you listed supplemental acres, list the Permit or Certificate number of the underlying primary water right(s):

Indicate the maximum total number of acre-feet you expect to use in an irrigation season: 117 af

- If the use is **municipal or quasi-municipal**, attach **Form M**
- If the use is **domestic**, indicate the number of households: _____ (Exempt Uses: Please note that 15,000 gallons per day for single or group **domestic** purposes and 5,000 gallons per day for a single **industrial or commercial** purpose are exempt from permitting requirements.)
- If the use is **mining**, describe what is being mined and the method(s) of extraction (*attach additional sheets if necessary*): _____

E-RECEIVED
December 7, 2020
OWRD

SECTION 6: WATER MANAGEMENT

A. Diversion and Conveyance

What equipment will you use to pump water from your well(s)?

- Pump (give horsepower and type): 10 HP submersible
 Other means (describe): _____

Provide a description of the proposed means of diversion, construction, and operation of the diversion works and conveyance of water. 10 HP submersible pump to 3" buried PVC mainline.

B. Application Method

What equipment and method of application will be used? (e.g., drip, wheel line, high-pressure sprinkler) (attach additional sheets if necessary)

Drip irrigation.

C. Conservation

Please describe why the amount of water requested is needed and measures you propose to: prevent waste; measure the amount of water diverted; prevent damage to aquatic life and riparian habitat; prevent the discharge of contaminated water to a surface stream; prevent adverse impact to public uses of affected surface waters (attach additional sheets if necessary).

The amount of water requested is standard for irrigation. The system will be equipped with a measuring device and care will be taken to keep the system in good operating condition to avoid any adverse impacts.

SECTION 7: PROJECT SCHEDULE

- a) Date construction will begin: Upon permit issuance
b) Date construction will be completed: Request standard 5 year completion time
c) Date beneficial water use will begin: 2021 irrigation season if permit is issued

SECTION 8: RESOURCE PROTECTION

In granting permission to use water the state encourages, and in some instances requires, careful control of activities that may affect adjacent waterway or streamside area. See instruction guide for a list of possible permit requirements from other agencies. Please indicate any of the practices you plan to undertake to protect water resources.

- Water quality will be protected by preventing erosion and run-off of waste or chemical products.
Describe: Care will be taken in operating the system and will be kept in good operating condition.
- Excavation or clearing of banks will be kept to a minimum to protect riparian or streamside areas.
Note: If disturbed area is greater than one acre, applicant should contact the Oregon Department of Environmental Quality to determine if a 1200C permit is required.
Describe planned actions and additional permits required for project implementation: No clearing will be necessary for this project.
- Other state and federal permits or contracts required and to be obtained, if a water right permit is granted:
List: _____

SECTION 9: WITHIN A DISTRICT

E-RECEIVED

December 7, 2020

OWRD

Check here if the point of appropriation (POA) or place of use (POU) are located within or served by an irrigation or other water district.

Irrigation District Name	Address	
City	State	Zip

SECTION 10: REMARKS

Use this space to clarify any information you have provided in the application (*attach additional sheets if necessary*).

E-RECEIVED
December 7, 2020
OWRD

Minimum Requirements Checklist

Minimum Requirements (OAR 690-310-0040, OAR 690-310-0050 & ORS 537.140)

Include this checklist with the application

Check that each of the following items is included. The application will be returned if all required items are not included. If you have questions, please call the Water Rights Customer Service Group at (503) 986-0900.

Please submit the original application and signatures to the Water Resources Department. Applicants are encouraged to keep a copy of the completed application.

- SECTION 1: Applicant Information and Signature
- SECTION 2: Property Ownership
- SECTION 3: Well Development
- SECTION 4: Sensitive, Threatened or Endangered Fish Species Public Interest Information
- SECTION 5: Water Use
- SECTION 6: Water Management
- SECTION 7: Project Schedule
- SECTION 8: Resource Protection
- SECTION 9: Within a District
- SECTION 10: Remarks

Include the following additional items:

- Land Use Information Form with approval and signature of local planning department (*must be an original*) or signed receipt.
- Provide the legal description of: (1) the property from which the water is to be diverted, (2) any property crossed by the proposed ditch, canal or other work, and (3) any property on which the water is to be used as depicted on the map.
- Fees - Amount enclosed: \$ 2,210
See the Department's Fee Schedule at www.oregon.gov/owrd or call (503) 986-0900.
- Map that includes the following items:
 - Permanent quality and drawn in ink
 - Even map scale not less than 4" = 1 mile (example: 1" = 400 ft, 1" = 1320 ft, etc.)
 - North Directional Symbol
 - Township, Range, Section, Quarter/Quarter, Tax Lots
 - Reference corner on map
 - Location of each diversion, by reference to a recognized public land survey corner (distances north/south and east/west)
 - Indicate the area of use by Quarter/Quarter and tax lot identified clearly.
 - Number of acres per Quarter/Quarter and hatching to indicate area of use if for primary irrigation, supplemental irrigation, or nursery
 - Location of main canals, ditches, pipelines or flumes (if well is outside of the area of use)

Note: In addition to a groundwater application, a standard reservoir application is required to store groundwater in a reservoir. If an applicant proposes to divert water from a reservoir, a surface water application is also required.

E-RECEIVED

December 7, 2020

OWRD

Application for a Permit to Use Groundwater - Ruckert

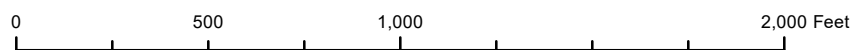
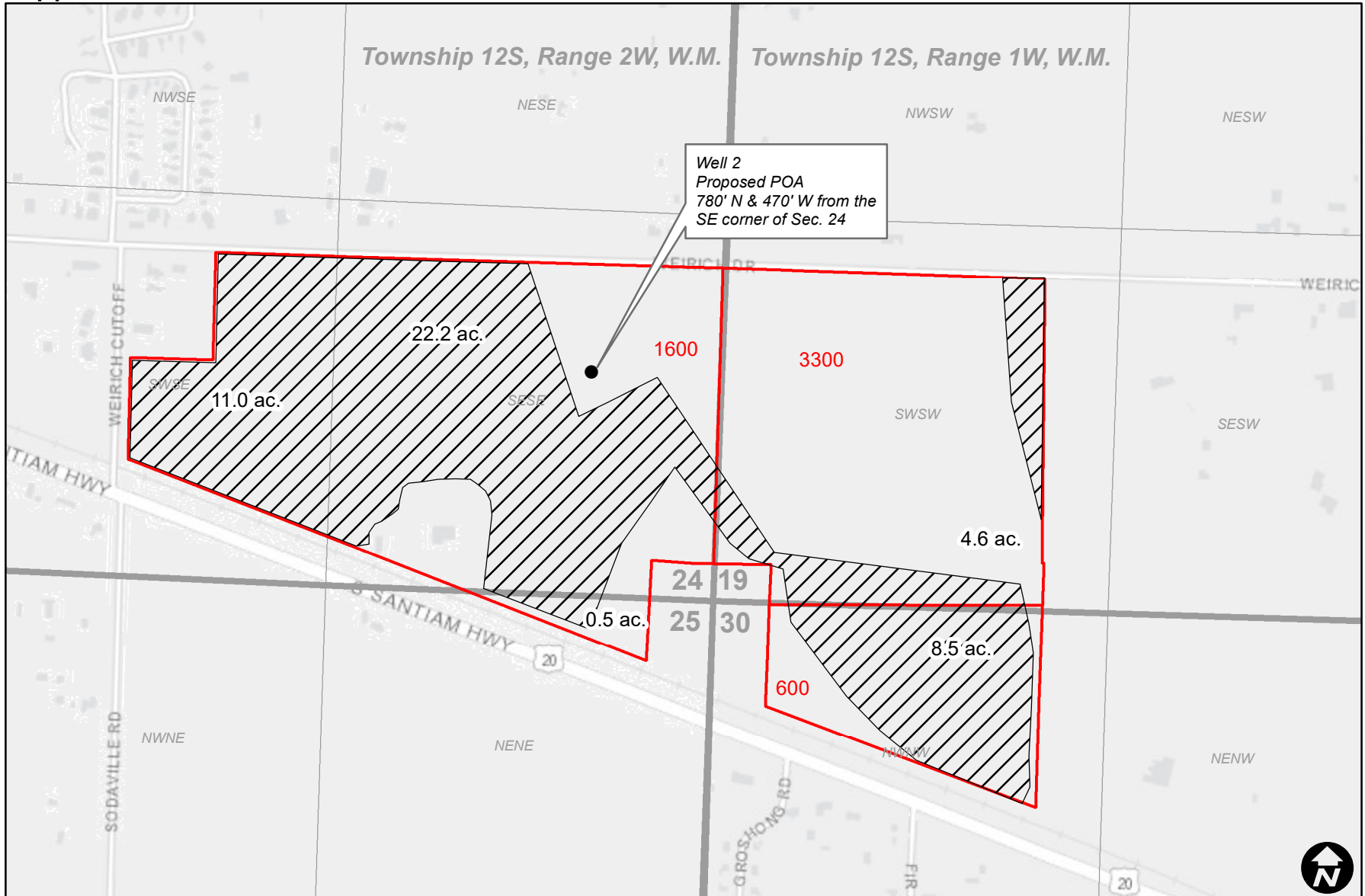

 Proposed POU
  Taxlot

E-RECEIVED
December 7, 2020
OWRD

WILL MCGILL SURVEYING LLC
 15333 Pletzer Rd. SE
 Turner, OR 97392
 503-510-3026
 willmcgill.surveying@gmail.com



Land Use Information Form



Oregon Water Resources Department
725 Summer Street NE, Suite A
Salem, Oregon 97301-1266
503-986-0900
www.oregon.gov/OWRD

NOTE TO APPLICANTS

In order for your application to be processed by the Water Resources Department (WRD), this Land Use Information Form must be completed by a local government planning official in the jurisdiction(s) where your water right will be used and developed. The planning official may choose to complete the form while you wait, or return the receipt stub to you. Applications received by WRD without the Land Use Form or the receipt stub will be returned to you. Please be aware that your application will not be approved without land use approval.

This form is NOT required if:

- 1) Water is to be diverted, conveyed, **and/or** used only on federal lands; **OR**
- 2) The application is for a water right transfer, allocation of conserved water, exchange, permit amendment, or groundwater registration modification, **and all** of the following apply:
 - a) The existing and proposed water use is located entirely within lands zoned for exclusive farm-use or within an irrigation district;
 - b) The application involves a change in place of use only;
 - c) The change does not involve the placement or modification of structures, including but not limited to water diversion, impoundment, distribution facilities, water wells and well houses; **and**
 - d) The application involves irrigation water uses only.

NOTE TO LOCAL GOVERNMENTS

The person presenting the attached Land Use Information Form is applying for or modifying a water right. The Water Resources Department (WRD) requires its applicants to obtain land use information to be sure the water rights do not result in land uses that are incompatible with your comprehensive plan. Please complete the form or detach the receipt stub and return it to the applicant for inclusion in their water right application. You will receive notice once the applicant formally submits his or her request to the WRD. The notice will give more information about WRD's water rights process and provide additional comment opportunities. You will have 30 days from the date of the notice to complete the land use form and return it to the WRD. If no land use information is received from you within that 30-day period, the WRD may presume the land use associated with the proposed water right is compatible with your comprehensive plan. Your attention to this request for information is greatly appreciated by the Water Resources Department. If you have any questions concerning this form, please contact the WRD's Customer Service Group at 503-986-0801.

E-RECEIVED

December 7, 2020

OWRD

Land Use Information Form



Oregon Water Resources Department
 725 Summer Street NE, Suite A
 Salem, Oregon 97301-1266
 503-986-0900
 www.oregon.gov/OWRD

Applicant

NAME ROGER A. & SUSAN J. RUCKERT		PHONE (HM) (541) 967-7171	
PHONE (WK)	CELL (541) 740-7821	FAX	
ADDRESS 33776 RIDGE DR.			
CITY TANGENT	STATE OR	ZIP 97389	E-MAIL*

A. Land and Location

Please include the following information for all tax lots where water will be diverted (taken from its source), conveyed (transported), and/or used or developed. Applicants for municipal use, or irrigation uses within irrigation districts may substitute existing and proposed service-area boundaries for the tax-lot information requested below.

Township	Range	Section	¼ ¼	Tax Lot #	Plan Designation (e.g., Rural Residential/RR-5)	Water to be:			Proposed Land Use:
12S	1W	19	SWSW	3300	Farm Use	<input type="checkbox"/> Diverted	<input type="checkbox"/> Conveyed	<input checked="" type="checkbox"/> Used	farming
12S	2W	24	SWSE	1600	Farm Use	<input type="checkbox"/> Diverted	<input type="checkbox"/> Conveyed	<input checked="" type="checkbox"/> Used	farming
12S	2W	24	SESE	1600	Farm Use	<input checked="" type="checkbox"/> Diverted	<input type="checkbox"/> Conveyed	<input checked="" type="checkbox"/> Used	farming
12S	2W	25	NENE	1600	Farm Use	<input type="checkbox"/> Diverted	<input type="checkbox"/> Conveyed	<input checked="" type="checkbox"/> Used	farming
12S	1W	30	NWNW	600	Farm Use	<input type="checkbox"/> Diverted	<input type="checkbox"/> Conveyed	<input checked="" type="checkbox"/> Used	farming

List all counties and cities where water is proposed to be diverted, conveyed, and/or used or developed:

Linn County

B. Description of Proposed Use

Type of application to be filed with the Water Resources Department:

- Permit to Use or Store Water
 Water Right Transfer
 Permit Amendment or Groundwater Registration Modification
 Limited Water Use License
 Allocation of Conserved Water
 Exchange of Water

Source of water: Reservoir/Pond Groundwater Surface Water (name) _____

Estimated quantity of water needed: 117 cubic feet per second gallons per minute acre-feet

Intended use of water: Irrigation Commercial Industrial Domestic for _____ household(s)
 Municipal Quasi-Municipal Instream Other _____

Briefly describe:

It is proposed to irrigate 46.8 acres of crops in tax lot 600, 1600 and 3300 with proposed Well 2.



Note to applicant: If the Land Use Information Form cannot be completed while you wait, please have a local government representative sign the receipt at the bottom of the next page and include it with the application filed with the Water Resources Department.

E-RECEIVED
December 7, 2020
OWRD

For Local Government Use Only

The following section must be completed by a planning official from each county and city listed unless the project will be located entirely within the city limits. In that case, only the city planning agency must complete this form. This deals only with the local land use plan. Do not include approval for activities such as building or grading permits.

Please check the appropriate box below and provide the requested information

Land uses to be served by the proposed water uses (including proposed construction) are allowed outright or are not regulated by your comprehensive plan. Cite applicable ordinance section(s): LCC 928.310(B).

Land uses to be served by the proposed water uses (including proposed construction) involve discretionary land use approvals as listed in the table below. (Please attach documentation of applicable land use approvals which have already been obtained. Record of Action/land use decision and accompanying findings are sufficient.) **If approvals have been obtained but all appeal periods have not ended, check "Being pursued."**

Type of Land Use Approval Needed (e.g., plan amendments, rezones, conditional-use permits, etc.)	Cite Most Significant, Applicable Plan Policies & Ordinance Section References	Land Use Approval:	
		<input type="checkbox"/> Obtained <input type="checkbox"/> Denied	<input type="checkbox"/> Being Pursued <input type="checkbox"/> Not Being Pursued
		<input type="checkbox"/> Obtained <input type="checkbox"/> Denied	<input type="checkbox"/> Being Pursued <input type="checkbox"/> Not Being Pursued
		<input type="checkbox"/> Obtained <input type="checkbox"/> Denied	<input type="checkbox"/> Being Pursued <input type="checkbox"/> Not Being Pursued
		<input type="checkbox"/> Obtained <input type="checkbox"/> Denied	<input type="checkbox"/> Being Pursued <input type="checkbox"/> Not Being Pursued
		<input type="checkbox"/> Obtained <input type="checkbox"/> Denied	<input type="checkbox"/> Being Pursued <input type="checkbox"/> Not Being Pursued

Local governments are invited to express special land use concerns or make recommendations to the Water Resources Department regarding this proposed use of water below, or on a separate sheet.

NAME <u>Alyssa Boles</u>	TITLE: <u>Senior Planner</u>
SIGNATURE <u>Alyssa Boles</u>	PHONE: <u>541-967-3816</u>
GOVERNMENT ENTITY	DATE: <u>11/5/20</u>

Note to local government representative: Please complete this form or sign the receipt below and return it to the applicant. If you sign the receipt, you will have 30 days from the Water Resources Department's notice date to return the completed Land Use Information Form or WRD may presume the land use associated with the proposed use of water is compatible with local comprehensive plans.

Receipt for Request for Land Use Information



Applicant name: _____

City or County: _____ Staff contact: _____

Signature: _____ Phone: _____ Date: _____

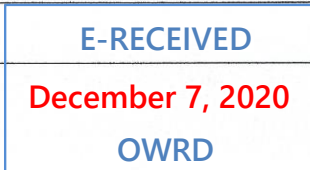

AFTER RECORDING, MAIL TO:
Roger and Susan J. Ruckert
33776 Ridge Drive
Tangent, Or. 97389

UNTIL A CHANGE IS REQUESTED, TAX STATEMENTS
SHALL BE SENT TO THE FOLLOWING ADDRESS:
See Above

STATUTORY WARRANTY DEED

JULIETTA A. PAPE, Grantor, conveys and warrants to ROGER A. RUCKERT AND SUSAN J. RUCKERT, HUSBAND AND WIFE, Grantee, the following described real property in the State of Oregon, County of LINN, free of encumbrances except as specifically set forth herein:

1. Taxes or assessments which are not shown as existing liens by the records of any taxing authority that levies taxes or assessments on real property or by the public records; proceedings by a public agency which may result in taxes or assessments, or notice of such proceedings, whether or not shown by the records of such agency or by the public records.
2. Any facts, rights, interests or claims which are not shown by the public records but which could be ascertained by an inspection of said land or by making inquiry of persons in possession thereof.
3. Easements, claims of easements or encumbrances, not shown by the public records reservations or exceptions in patents or in acts authorizing the issuance thereof; water rights, or claims or title to water.
4. Any lien, or right to a lien, for unemployment taxes, workman's compensation, services, labor, equipment rental or material, heretofore or hereafter furnished, imposed by law and not shown by the public records.
5. Discrepancies, conflicts in boundary lines, shortage in area, encroachments, or any other facts which a correct survey would disclose.
6. As disclosed by the assessment and tax roll, the premises herein have been specially assessed for farm use. If the land becomes disqualified for this special assessment under the statutes, an additional tax, plus interest and penalty, will be levied for the number of years in which this special assessment was in effect for the land.
Account No. : 165742, 216057, 162160
7. The subject property lies within the boundaries of the Linn Soil and Water District and is subject to the levies and assessments thereof.
8. The rights of the public in and to that portion of the herein described property lying within the limits of Roads and/or Highways.
9. An easement created by instrument, including the terms and provisions thereof,
Dated : April 25, 1950
Recorded : June 27, 1951 in Volume 221, Page 777
In favor of : Benton-Lincoln Electric Cooperative, Inc.
For : electric transmission or distribution line or system

(AFFECTS PARCEL II)
(Continued)

Consideration \$ 220,000.00

AFTER RECORDING RETURN TO:
OREGON TITLE INSURANCE CO

12-20-25A, 600, 1600, 3300

25327

E-RECEIVED
December 7, 2020
OWRD

10. An easement created by instrument, including the terms and provisions thereof,
 Dated : April 11, 1963
 Recorded : July 12, 1963 in Book 294, Page 215
 In favor of : Pacific Power & Light Company, a corporation
 For : electric transmission and distribution line
 (AFFECTS PARCEL II)

11. An easement created by instrument, including the terms and provisions thereof,
 Dated : July 9, 1963
 Recorded : July 12, 1963 in Book 295, Page 679
 In favor of : Consumers Power, Inc., an Oregon corporation
 For : electric and telephone transmission and distribution lines
 (AFFECTS PARCEL II)

12. An easement created by instrument, including the terms and provisions thereof,
 Dated : November 9, 1999
 Recorded : December 6, 1999 in Volume 1077, Page 290
 In favor of : Consumers Power, Inc., an Oregon corporation
 For : electrical, telephone and related transmission and distribution lines
 (AFFECTS PARCEL II)

Tax Account Number(s): 165742,216057, 162160

The true consideration for this conveyance is \$220,000.00.

THIS INSTRUMENT WILL NOT ALLOW USE OF THE PROPERTY DESCRIBED IN THIS INSTRUMENT IN VIOLATION OF APPLICABLE LAND USE LAWS AND REGULATIONS. BEFORE SIGNING OR ACCEPTING THIS INSTRUMENT, THE PERSON ACQUIRING FEE TITLE TO THE PROPERTY SHOULD CHECK WITH THE APPROPRIATE CITY OR COUNTY PLANNING DEPARTMENT TO VERIFY APPROVED USES AND TO DETERMINE ANY LIMITS ON LAWSUITS AGAINST FARMING OR FOREST PRACTICES AS DEFINED IN ORS 30.930.

Dated this 5th day of April, 2002.

x Julietta A. Pape
 JULIETTA A. PAPE

STATE OF OREGON, COUNTY OF LINN)ss.

The foregoing instrument was acknowledged before me this 5th day of April, 2002, by JULIETTA A. PAPE.

Cynthia E Bateson
 Notary Public for Oregon
 My Commission Expires: 3-12-04
8-13-04

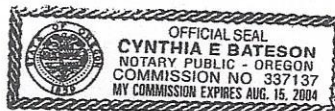

E-RECEIVED
 December 7, 2020
 OWRD

Exhibit "A"
Legal Description

PARCEL II:

That portion of that tract of land conveyed to Julietta A. Pape by deed recorded in Microfilm Volume 1019 Page 812 of Linn County Deed Records lying North of the Oregon Electric Railroad Company right of way, being more particularly described as follows:

Beginning at a 5/8 inch rod with a yellow plastic cap marked K.DOHERTY LS 2738" which is South 0° 05' 00" East, 25.00 feet and South 89° 51' 05" East 275.00 feet from the northwest corner of the Daniel Simons Donation Land Claim Number 79 in Section 24 of Township 12 South, Range 2 West of the Willamette Meridian in Linn County, Oregon and running thence South 89° 51' 05" East, parallel with and 25 feet south of the north line of said Simons Donation Land Claim #79 a distance of 2866.52 feet to a 5/8 inch rod at the northwest corner of that tract of land conveyed to Floyd M. and Cheryl K. Bowen by deed recorded in Microfilm Volume 210 Page 964 and 966 of the Linn County Deed Records; thence South 0° 21' 59" East along the west line of said Bowen tract a distance of 977.98 feet to a 5/8 inch rod at the southwest corner thereof; thence South 89° 45' 46" East along the South line of said Bowen tract a distance of 6.47 feet to a 5/8 inch rod at the northwest corner of that tract of land conveyed to Willamette Industries, Inc. by deed recorded in Microfilm Volume 91, Page 246 of the Linn County Deed Records; thence South 0° 20' 08" East a distance of 841.46 feet to a 5/8 inch rod with a yellow plastic cap marked "K.DOHERTY LS 2738" on the northerly right of way line of the Oregon Electric Railroad Company, conveyed by deed recorded in Book 138 Page 272 of the Linn County Deed Records; thence North 70° 35' 42" West along said Oregon Electric Railroad Company northerly right of way line a distance of 991.89 feet to a 3 1/2 inch brass cap marked "Bonneville Power Administration" at the southeast corner of that tract of land conveyed to the United States of America by deed recorded in Book 213, Page 553 of the Linn County Deed Records; thence North 0° 05' 44" East along said United States of America tract east line a distance of 487.23 feet to a 3 1/2 inch brass cap marked "Bonneville Power Administration"; thence North 89° 47' 29" West along said United States of America tract north line a distance of 249.53 feet to a 3 1/2 inch brass cap marked "Bonneville Power Administration" at the northwest corner thereof, said point also being the northeast corner of that tract of land conveyed to Consumers Power, Inc. by deed recorded in Microfilm Volume 978, Page 419 of the Linn County Deed Records; thence North 89° 48' 47" West along said Consumer's Power tract north line a distance of 160.01 feet to a 5/8 inch rod with a yellow plastic cap marked "CTC LS 992"; thence South 0° 08' 53" West along said Consumers Power tract west line a distance of 344.37 feet to a 5/8 inch rod with a yellow plastic cap marked "CTC LS 992" on the northerly right of way line of the previously mentioned Oregon Electric Railroad Company northerly

(Continued)

E-RECEIVED

December 7, 2020

OWRD

Order No. 25327i
Page - 3

Exhibit "A"
Legal Description

NO. 1291 PAGE 253

right of way line; thence North 70° 35' 42" West along said right of way line a distance of 1922.16 feet to a 5/8 inch rod with a yellow plastic cap marked "K.DOHERTY LS 2738" on the west line of and South 0° 05' 00" East 740.13 feet from the northwest corner of the Daniel Simons Donation Land Claim #79; thence North 0° 05' 00" West along said Simons Donation Land Claim #79 west line a distance of 344.13 feet to a 5/8 inch rod with a yellow plastic cap marked "K.DOHERTY LS 2738" at the southwest corner of the previously mentioned Bowen tract; thence South 89° 51' 05" East along the south line of said Bowen tract a distance of 275.00 feet to a 5/8 inch rod with a yellow plastic cap marked "K.DOHERTY LS 2738"; thence North 0° 05' 00" West along the east line of said Bowen tract a distance of 371.00 feet to the Point of Beginning.

E-RECEIVED

December 7, 2020

OWRD

STATE OF OREGON
County of Linn

I hereby certify that the attached
was received and duly recorded
by me in Linn County records.

STEVE DRUCKENMILLER
Linn County Clerk

By *SDM* Deputy

M
R
S
A
O
1291

41
2002 MAY -9 A 11: 23

MF
PAGE 250