



RECEIVED

WATER RESOURCES DEPARTMENT  
STATE OF OREGON

JUN 30 1988

Form C (690-9-77)

**IMPORTANT**—This form is a notice to the Water Resources Director that permittee is ready to make final proof to the extent to which the Certificate of Water Right will be issued based on the extent of the quantity and use as determined by the final proof inspection and survey which will be made in response to the filing of this Form C.  
NOTE: In the case of an irrigation permit, this Form C should not be mailed to the Water Resources Department until all of the land described in the permit, which it is intended to irrigate under this permit at any time, has actually been irrigated.  
Fill out, detach and mail to the Water Resources Department, Salem, OR 97310, when all of the water has been applied.

Application No. 69071  
**NOTICE OF COMPLETE APPLICATION OF WATER TO A BENEFICIAL USE**  
the holder of Permit No. 49992,  
ROBERT A. HARRIS,  
to appropriate the public waters of the state of Oregon, completely applied the waters to a beneficial use in accordance with the terms of said permit, on the 30 day of JUNE, 1987.  
Remarks:

IN WITNESS WHEREOF, I have hereunto set my hand this 26 day of SEPTEMBER, 1988  
Robert A. Harris  
(Signature of Applicant)  
788 WOODRUFF RD.  
(Address)

41  
OK

SW

Application No. 69071  
Permit No. 49992

4-27-87

Name Robert A. Harris  
Address 788 Woodruff Rd., Roseburg, OR 97470  
Assigned \_\_\_\_\_  
Address \_\_\_\_\_

Beginning construction JUN 30 1988  
Completion of construction OCT 1 1989  
Extended to \_\_\_\_\_  
Complete application of water OCT 1 1990  
Extended to \_\_\_\_\_

Form 111

**RECEIVED**

APR 27 1987

WATER RESOURCES DEPT  
SALEM, OREGON

Application No. 69071

Permit No. 49992

**RECEIVED**

OCT 27 2003

WATER RESOURCES DEPT  
SALEM, OREGON

T. 27 S. R. 7 W. S. 3

NE COR

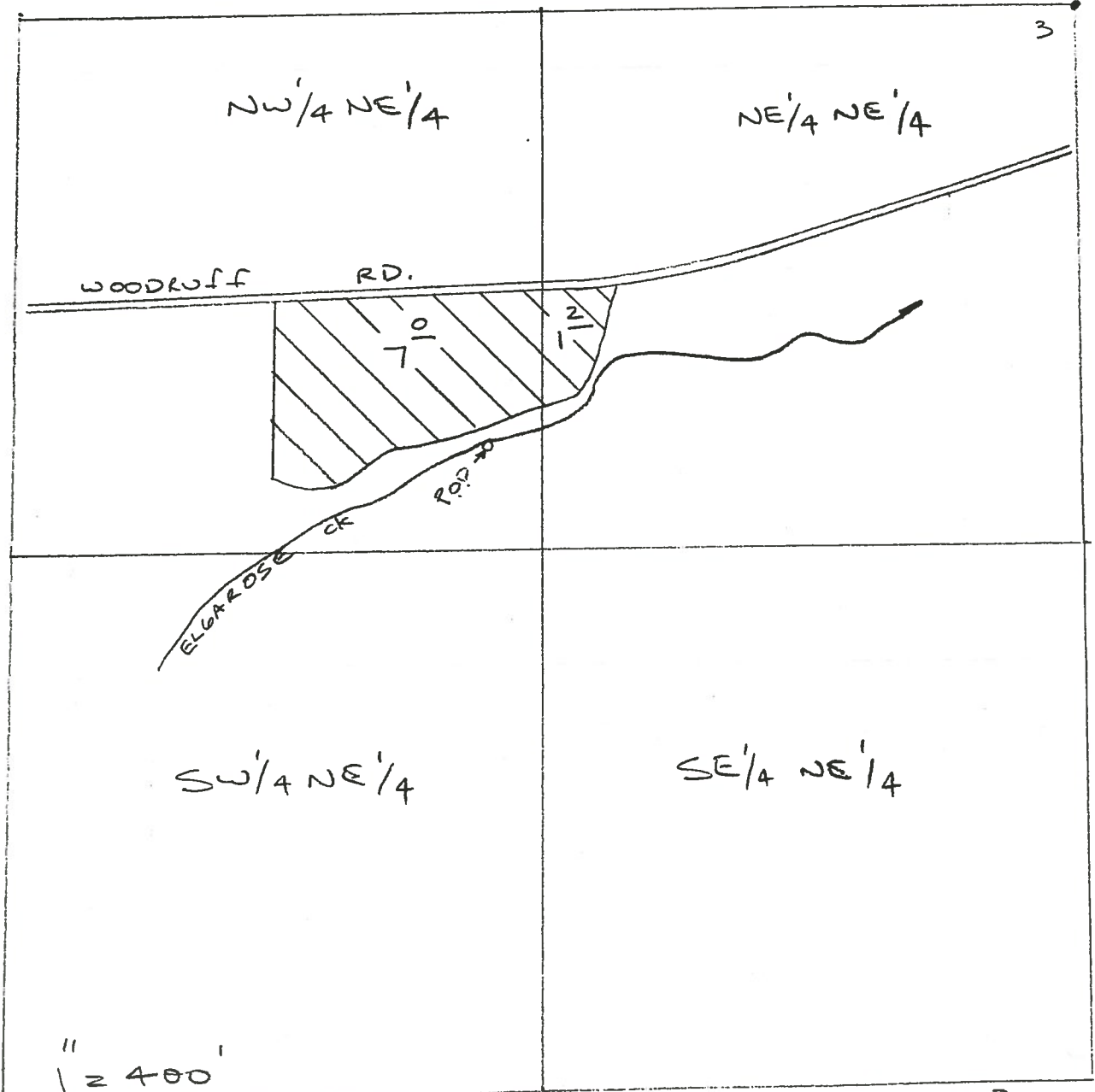

1" = 400'

P.O.D. = 1050' S. & 1440' W. FROM NE COR. S. 3



**RECEIVED**

APR 27 1987

WATER RESOURCES DEPT  
SALEM, OREGON

Application No. 69071

Permit No. 49992

T. 27 S. R 7 W S. 3

NE COR.

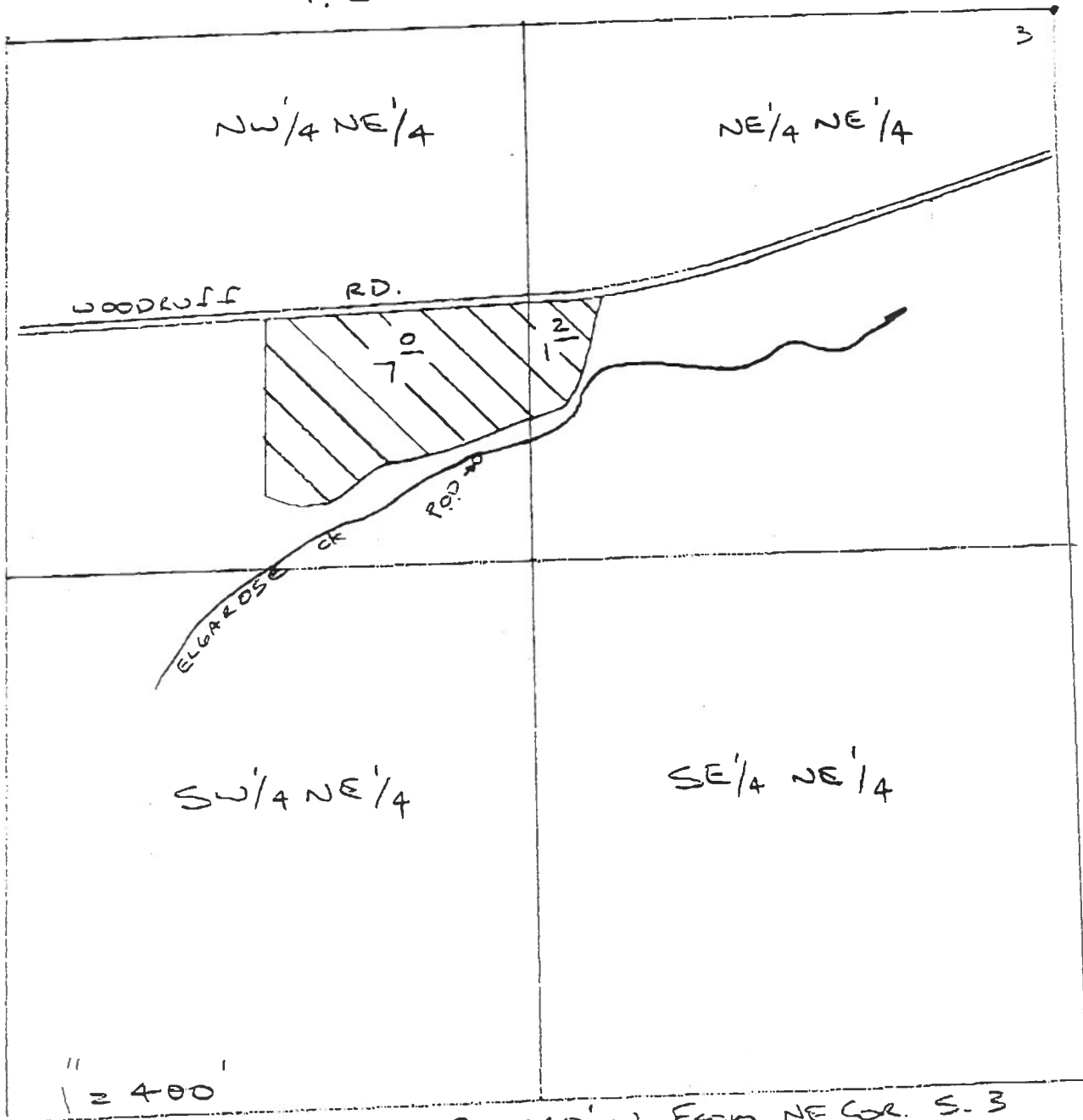

1" = 400'

POD = 1050' S. & 1440' W. FROM NE COR. S. 3

Application No. 69071

Permit No. ....

STATE OF OREGON WATER RESOURCES DEPARTMENT **RECEIVED**

Application for Permit to Appropriate Surface Water **APR 27 1987**

**WATER RESOURCES DEPT SALEM, OREGON**

I, ROBERT A. HARRIS (Name of Applicant)

of 788 WOODRUFF ROAD (Mailing Address), ROSEBURG (City)

State of OREGON, 97470 (Zip Code) Phone No. 503-673-1535 do hereby

make application for a permit to appropriate the following described waters of the State of Oregon:

1. The source of the proposed appropriation is ELGAROSE CREEK, a tributary of SOUTH UMPQUA RIVER

2. The point of diversion is to be located 1050 ft. SOUTH (N. or S.) and 1440 ft. WEST (E. or W.) from the NORTHEAST corner of SECTION THREE (Public Land Survey Corner)

(If there is more than one point of diversion, each must be described)

being within the NORTHWEST 1/4 of the NORTHEAST 1/4 of Sec. THREE Tp. 27 S (N. or S.) R. 7 W (E. or W.), W. M., in the county of DOUGLAS

3. Location of area to be irrigated, or place of use if other than irrigation.

Township	Range	Section	List 1/4 1/4 of Section	List use and/or number of acres to be irrigated
27 S	7 W	3	NE 1/4 NE 1/4	13 IRRIGATION
27 S	7 W	3	NW 1/4 NE 1/4	7.2 IRRIGATION
				8.2

0134E

4. The amount of water which the applicant intends to apply to beneficial use is 0.10  
cubic feet per second.....  
(If water is to be used from more than one source, give quantity from each)

5. The use to which the water is to be applied is IRRIGATION

6. **DESCRIPTION OF WORKS**

*Include dimensions and type of construction of diversion dam and headgate, length and dimensions of supply ditch or pipeline, size and type of pump and motor, type of irrigation system to adequately describe the proposed distribution system.*

ELECTRIC PUMP, PIPE AND SPRINKLERS

If for domestic use state number of families to be supplied..... NO

7. Construction work will begin on or before..... 10-1-87

8. Construction work will be completed on or before..... 10-1-88

9. The water will be completely applied to the proposed use on or before..... 10-1-89

Application No. 69071

Permit No. RECEIVED

Remarks:.....  
.....  
.....  
.....  
.....  
.....  
.....  
.....  
.....  
.....

This permit, when issued, is for the beneficial use of water. By law, the land use associated with this water use must be in compliance with statewide land-use goals and any local acknowledged land-use plan. It is possible that the land use you propose may not be allowed if it is not in keeping with the goals and the acknowledged plan. Your city or county planning agency can advise you about the land-use plan in your area.

*Robert A. Hanna*  
.....  
Signature of Applicant

*This is to certify that I have examined the foregoing application, together with the accompanying maps and data, and return the same for.....*

*In order to retain its priority, this application must be returned to the Water Resources Director with corrections on or before ....., 19.....*

*WITNESS my hand this ..... day of....., 19.....*

..... *Water Resources Director*

*By .....*

*This instrument was first received in the office of the Water Resources Director at Salem, Oregon, on the*

*21<sup>st</sup> day of April, 1987, at 3 o'clock*

*P.M.*

*Application No. 69071*

*Permit No.....*



Application No. 19071

Permit No. NCR

### Permit to appropriate the Public Waters of the State of Oregon

This is to certify that I have examined the foregoing application and do hereby grant the same SUBJECT TO EXISTING RIGHTS INCLUDING THE EXISTING FLOW POLICIES ESTABLISHED BY THE WATER POLICY REVIEW BOARD and the following limitations and conditions:

The right herein granted is limited to the amount of water which can be applied to beneficial use and shall not exceed 0.1 cubic feet per second measured at the point of diversion from Elgarose Creek a tributary of South Umpqua River

The use to which this water is to be applied is irrigation of 8.2 acres

The AMOUNT OF WATER used for irrigation, together with the amount secured under any other right existing for the same lands shall be limited to 1/80 of one cubic foot per second per acre, and shall be further limited to a diversion of not to exceed 2.5 acre-feet per acre for each acre irrigated during the irrigation season of each year, being further limited during the period July 15 through September 30 of each year to the irrigation of a noncommercial garden not to exceed one-half acre in area and shall conform to such reasonable rotation system as may be ordered by the proper state officer.

and shall be subject to such reasonable rotation system as may be ordered by the proper state officer.

The priority date of this permit is April 27, 1987

Actual construction work shall begin on or before and shall thereafter be prosecuted with reasonable diligence and be completed on or before October 1, 19

Complete application of the water to the proposed use shall be made on or before October 1, 19

WITNESS my hand this day of, 19

Exhibit "A"

That portion of Lots 36 and 41, Eden Orchards, Douglas County, Oregon, lying North of Elgarose Creek, except that portion of the following described land lying therein:

A portion of Lot 36, Eden Orchards, as the same is plated and recorded in Volume 3, Page 31, in the Plat Records of Douglas County, Oregon, said portion more particularly described as follows:

Beginning at the intersection of the south line of County Road No. 106 and the east line of the above said Lot 36, from which point the Northeast corner of Section 3, Township 27 South, Range 7 West, Willamette Meridian, Douglas County, Oregon, bears North 610.55 feet and East 660.08 feet, thence along said east line, South 835.12 feet to the south line of said Lot 36; thence along said south line, North 89° 35' 20" West 419.38 feet to its intersection with the easterly line of a 20 foot road easement; thence along said easterly line as follows: North 35° 10' 15" West 98.74 feet, North 17° 43' 15" West 117.13 feet, North 8° 18' 10" East 74.19 feet, North 17° 16' East 486.91 feet and North 64° 08' 50" East 90.93 feet to its intersection with the South line of the above County Road No. 106; thence along said south line as follows: North 82° 15' East 96.95 feet and North 74° 45' East 185.31 feet to the place of beginning. All lying in Lot 36, Eden Orchards, Douglas County, Oregon.

Application No. 69071  
Permit No. 49992

RECEIVED

APR 27 1987

WATER RESOURCES DEPT.  
SALEM, OREGON



## Water Resources Department

3850 PORTLAND ROAD NE, SALEM, OREGON 97310

PHONE 378-3066

July 2, 1987

Robert A. Harris  
788 Woodruff Road  
Roseburg, OR 97470

REFERENCE: File 69071

ENCLOSED: Permit 49992

### PLEASE READ THE FOLLOWING INSTRUCTIONS CAREFULLY

Your permit has been recorded in this office, but you should hold the original permit as evidence of your water right. If the land is sold, an assignment to the new owner must be recorded in this office. Assignment blanks will be furnished upon request.

The permit fixes time limits for beginning of construction, completion of construction and complete application of water to beneficial use. The law requires that you begin actual construction within one year from the date of issuance of the permit or your right will be lost. The Water Resources Director is authorized to extend the time for completion of construction and for complete application of water upon proper showing, but has no authority to extend the time limit for beginning of construction.

Forms A, B and C may be attached for submitting (A) Notice of Beginning of Construction, (B) Notice of Completion of Construction and (C) Notice of Complete Application of Water. If your application has stated that construction has already been started, or that construction work is completed, or that complete application of water has been made, only the required forms will be attached.

If your project will require only a portable pumping plant and pipelines, the acquisition of such equipment will be considered construction.

When complete application of water has been made, Form C should be submitted as the first step in proof of appropriation. When proof satisfactory to the Water Resources Director has been made, the right will be confirmed by issuance of a certificate. The certificate will limit the right to the extent that water has been applied to beneficial use in accordance with the terms of the permit.

The late summer flow in nearly all streams is required to satisfy existing rights. Your permit grants a right to use water only when there is a surplus in the source involved over and above that required to satisfy prior rights.

Sincerely,

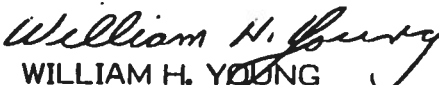
  
WILLIAM H. YOUNG  
Director

WHY:wpc  
enclosures  
0032B/2

May 15, 1987

Robert A. Harris  
788 Woodruff Road  
Roseburg, OR 97470

Dear Mr. Harris:

REFERENCE: File 69071

Your application for a permit to appropriate 0.1 cubic foot of water per second from Elgarose Creek for irrigation of 8.2 acres has been filed, and for reference, numbered 69071. The four prints of the supporting map, legal description of the property and fees in the amount of \$300 were also received. Our Receipt 51956 is enclosed.

The permit that may be issued approving your application will provide for the use of water for irrigation of the 8.2 acres during the first part of the irrigation season, subject to existing rights and minimum stream flows. Due to the policy statement adopted by the Water Policy Review Board (now the Water Resources Commission), the permit will further limit the use of water during the period July 15th through September 30th of each year to the irrigation of a noncommercial garden not to exceed 1/2 acre in area.

Your application is in satisfactory form and will be placed with the group to be considered for approval.

Sincerely,

WAYNE J. OVERCASH  
Senior Water Rights Examiner

WJO:wpc

9998D