



**IMPORTANT**—This form is a notice to the Water Resources Director that permittee is ready to make final proof to the extent to which the water has actually been applied to the intended use under the terms of the permit. Permittee is cautioned that Certificate of Water Right will be issued based on the extent of the quantity and use as determined by the final proof inspection and survey which will be made in response to the filing of this Form C.

**NOTE:** In the case of an irrigation permit, this Form C should not be mailed to the Water Resources Department until all of the land described in the permit, which it is intended to irrigate under this permit at any time, has actually been irrigated.

Fill out, detach and mail to the Water Resources Department, Salem, OR 97310, when all of the water has been applied.

Application No. 58371

**NOTICE OF COMPLETE APPLICATION OF WATER TO A BENEFICIAL USE**

I, Willi Geiger, the holder of Permit No. 43985

to appropriate the public waters of the state of Oregon, completely applied the waters to a beneficial use in accordance with the terms of said permit, on the 1st day of June, 1981.

Remarks: \_\_\_\_\_

IN WITNESS WHEREOF, I have hereunto set my hand this 6 day of Nov., 1981.

Willi Geiger  
(Signature of Applicant)

240 Crystal Sprs Ln. Roseburg  
(Address)

Application No. 58371

**NOTICE OF COMPLETION OF CONSTRUCTION**

I, Willi Geiger, the holder of Permit No. 43985

to appropriate the public waters of the state of Oregon, completed the construction of the works described therein on the 3~~rd~~th day of Sept., 1980.

Remarks: \_\_\_\_\_  
If the works have less capacity than described in the permit, or you have definitely abandoned part of the proposed development, you should so state in order that our records may not be unnecessarily encumbered.

IN WITNESS WHEREOF, I have hereunto set my hand this 7 day of Sept., 1980.

Willi Geiger  
(Signature of Applicant)

240 Crystal Sprs. Roseburg - 97470  
(Address)

Fill out, detach and mail to the Water Resources Department, Salem, OR 97310, when construction work is completed.

Application No. 58371

**NOTICE OF BEGINNING OF CONSTRUCTION**

I, Willi Geiger, the holder of Permit No. 43985

to appropriate the public waters of the state of Oregon, began the actual construction of the works described therein on the 17 day of December, 1979.

Remarks: I installed a 1 1/2 HP 2 stage Pump on a cement foundation, including suction line and the use of a existing power line  
The appropriator must state the manner of beginning of construction, the amount of work completed and the type of equipment acquired for the water system up to the date of this statement, and any additional information which shows a substantial beginning of construction as authorized by your permit.

IN WITNESS WHEREOF, I have hereunto set my hand this 20 day of Dec., 1979.

Willi Geiger  
(Signature of Applicant)

240 Crystal Sprs. Ln. Roseburg  
(Address)

Fill out, detach and mail to the Water Resources Department, Salem, OR 97310

WATER RESOURCES DEPT SALEM, OREGON  
SEP 09 1980  
WATER RESOURCES DEPT SALEM, OREGON

OK  
2/25

OK  
2/25

OK  
CMT

Sub  
2-28-79

R Application No. **58371**  
Permit No. **43985**

Name Willi Geiger  
Address 240 Crystal Springs Rd., Roseburg, OR 97470  
Assigned .....  
Address .....  
Beginning construction APR 16 1980  
Completion of construction OCT 1 1981  
Extended to .....  
Complete application of water OCT 1 1982  
Extended to .....

T. 26 S. R. 6 & 7 W. W.M.

**RECEIVED**

FEB 28 1979

**WATER RESOURCES DEPT.  
SALEM, OREGON**

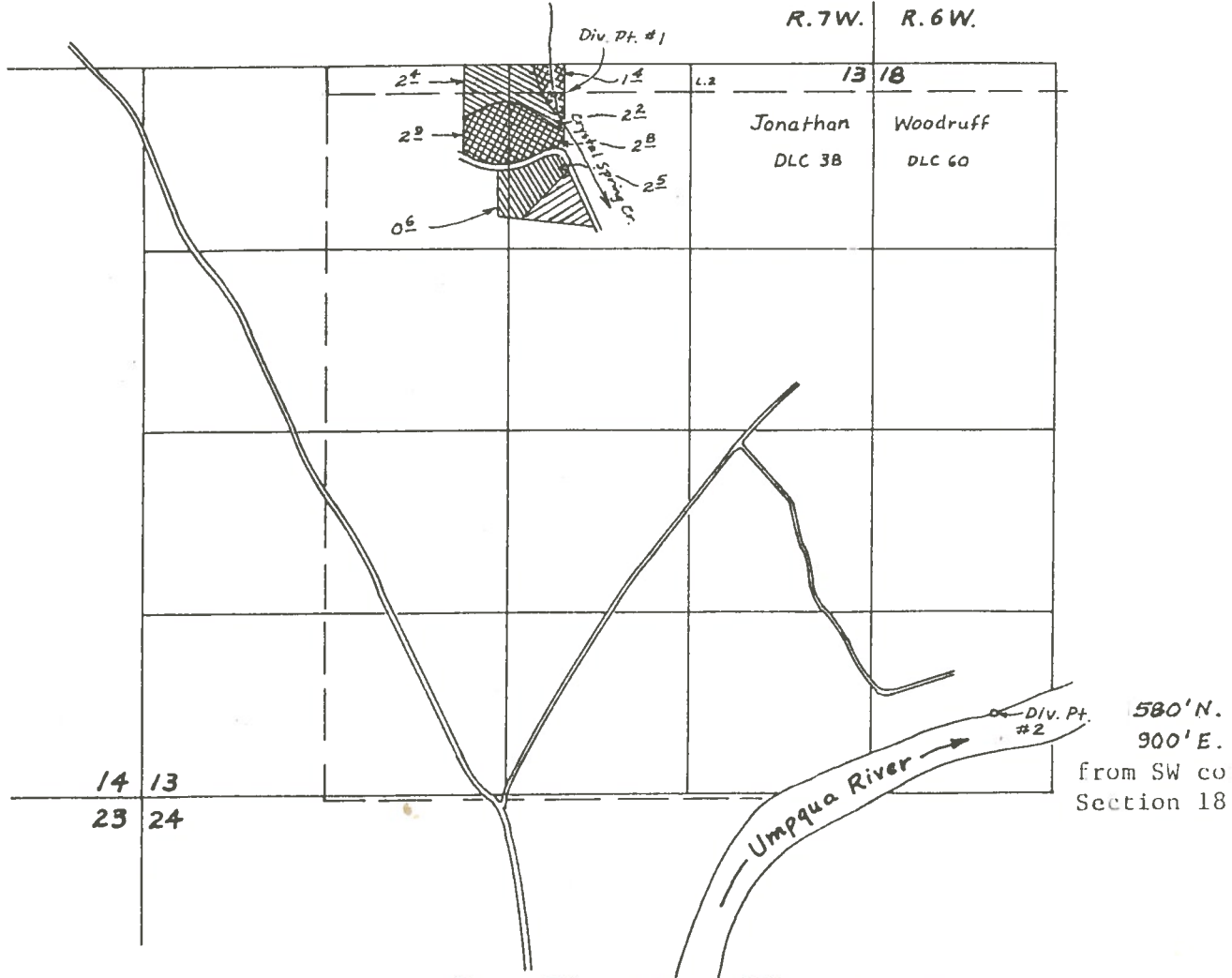

THIS MAP PREPARED BY:

*Gh Ball*

FROM INFORMATION FURNISHED BY  
THE APPLICANT.

**Application No. 58371**

**Permit No. 43985**

Scale: 4" = 1 mile



Primary from Crystal Spring Cr. & Supplemental from Umpqua R.



Primary from Umpqua R.



Portion of Permit # 36782



Portion of Permit # 36782 to be cancelled.

Div. Pt. #1: 225'S and 320'E from N $\frac{1}{4}$  cor sec. 13.

PARTIAL CANCELLATION

Director  
Water Resources Department  
555 13th St., N.E.  
Salem, Oregon 97310

**RECEIVED**  
FEB 28 1979  
WATER RESOURCES DEPT.  
SALEM, OREGON

Dear Sir:

I hereby authorize the cancellation of that portion of Application Number 49398, Permit Number 36782 appurtenant to the lands described in the attached legal description; namely, the right to the use of 0.09 cubic feet per second of water from the Umpqua River for the irrigation of 2.9 acres in the NE $\frac{1}{4}$  NW $\frac{1}{4}$  and 4.2 acres in the NW $\frac{1}{4}$  NE $\frac{1}{4}$ , all in Section 13, Township 26 South, Range 7 West, W.M.

Very truly yours,

*Willi Geiger*

Willi Geiger

Date 2-15-79

Application No. 58371  
Permit No. 43985

T. 26 S. R. 6 & 7 W. W.M.

RECEIVED

FEB 28 1979

WATER RESOURCES DEP  
SALEM, OREGON

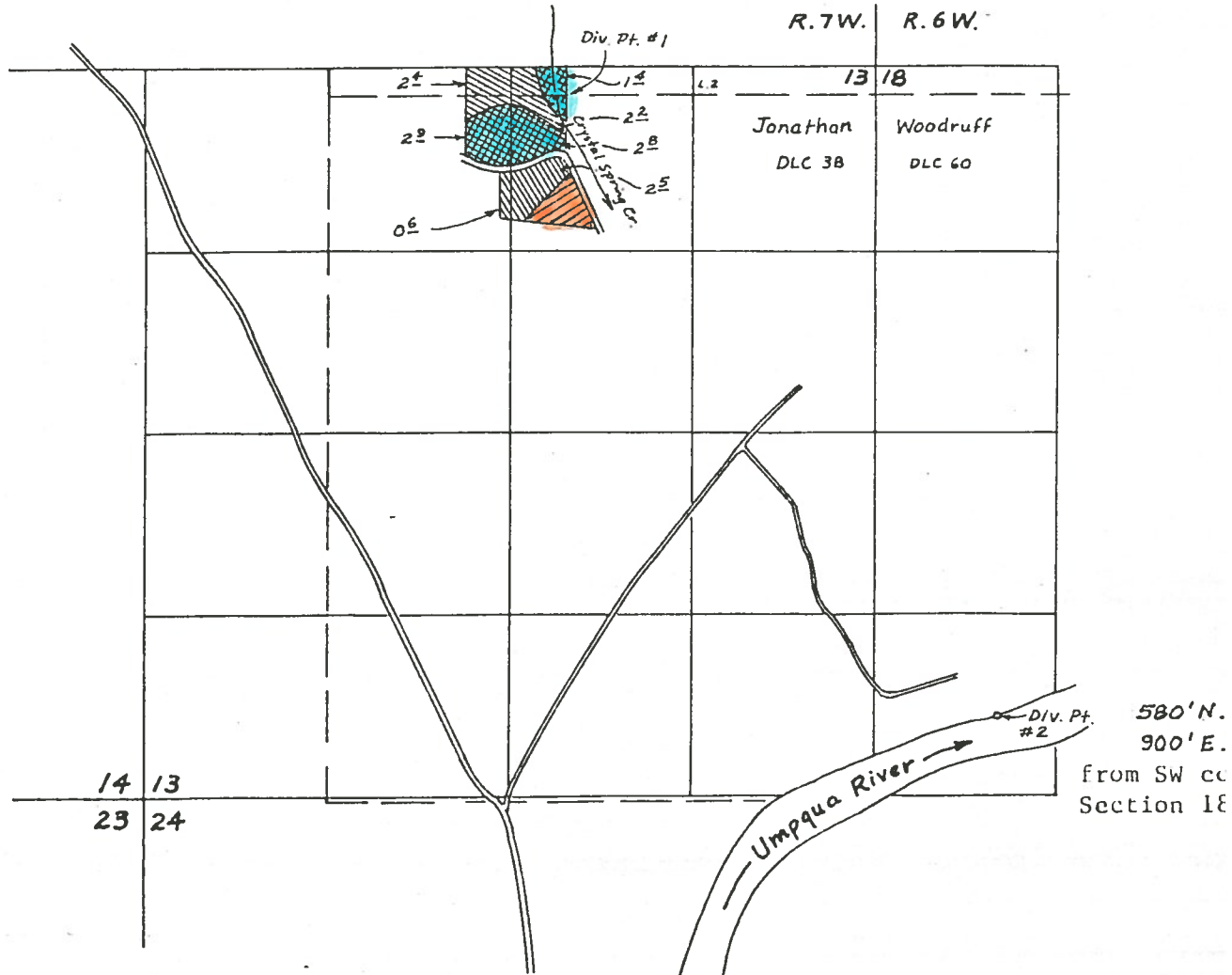

THIS MAP PREPARED BY:

*Gh Ball*

FROM INFORMATION FURNISHED BY  
THE APPLICANT.

Application No. 58371  
Permit No. 43985

Scale: 4" = 1 mile



Primary from Crystal Spring Cr. & Supplemental from Umpqua R.



Primary from Umpqua R.



Portion of Permit # 36782



Portion of Permit # 36782 to be cancelled.

Div. Pt. #1 : 225'S and 320'E from N & W cor sec. 13.

RECEIVED

FEB 28 1977  
 WATER RESOURCES DEPT.  
 OFFICE  
 SALEM, OREGON

Beginning at the County Surveyors  
 marker T26S  $\frac{1}{4}$  S12/S13,  
 R7W 1966, on the North Line of  
 Section 13, Township 26 South,  
 Range 7 West, Willamette Meridian,  
 bears South  $88^{\circ} 48' 03''$  West  $370.10'$   
 with is the NW Corner of this land,  
 thence South  $636.95$  feet, this  
 is the S. W. Corner of this land,  
 thence  $83.48$  feet along the  
 arc of a curve right having a  
 radius of  $150.79$  feet the cord  
 of with is South  $73^{\circ} 30' 15''$  East  
 $82.42$  feet, thence  $193.72$  feet  
 along the arc of a curve left  
 having a radius of  $320.06$  feet  
 the cord of with is South  $74^{\circ}$   
 $58' 33''$  East  $190.69$  feet, thence  
 North  $87^{\circ} 41' 35''$  East  $149.18$  feet  
 thence  $187.73$  feet along the arc  
 of a curve left having a radius  
 of  $276.77$  feet the cord of with is  
 North  $68^{\circ} 15' 42''$  East  $184.15$  feet,

thence 159.34 feet along the arc of a curve right having a radius of 131.91 feet the chord of which is North  $83^{\circ} 21' 05''$  East, this is the S. E. corner of this land described, thence North 636.10 feet bearing North  $0^{\circ} - 0' - 00''$  with is the N.E. corner of this land, thence West on the North Line of Section 13, 411.34 feet South  $88^{\circ} 52' 03''$  West to the point at the Beginning of County Surveyors Office marker T26S,  $\frac{1}{4}$  S12/S13 R7W 1966.

**RECEIVED**

FEB 28 1979

WATER RESOURCES DEPT.  
SALEM, OREGON



RECEIVED

Exhibit "D"

1

FEB 8 1973

WATER RESOURCES DEPT.

SALMON, OREGON

Bearing at a point from which  
the section corner to Sections 11, 12,  
13 and 14 T. 26 S R. 7 W., W. M.  
bears North 721.23 feet and West  
2570.64 feet, with point with  
point is a  $5/8$ " iron rod, thence  
23.00 feet along the arc of a  
curve having a radius of  
380.06 feet, the cord of which is  
N 89° 25' 30" E 22.89 feet  
with point is a  $5/8$ " rod,  
thence N. 87° 41' 35" E 149.18 ft.  
to a  $5/8$ " rod, thence ~~228.42~~<sup>to</sup> 228.42  
along the arc of a curve <sup>to</sup> the  
left having a radius of  
336.77 feet, the cord of which  
is N. 68° 15' 42" E 224.07 feet,  
with point is a  $5/8$ " iron rod,  
thence 130.30 ft along the arc  
of a curve to the right having  
a radius of 71.91 feet, the cord  
of which is S 79° 15' 42" East  
113.19 feet, with point is a

5/8" iron road, thence S 27°  
21' 15" East 520.37 feet to a  
5/8" Iron road, thence N 85°  
39' 55" West 732.19 feet to a  
5/8" iron road, thence North  
338.77 feet to the place of  
beginning, all lying in  
Sec. 13, Township 26S, Range  
7 West, Willamette Meridian,  
Douglas County, Oregon.

**RECEIVED**

FEB 28 1979

WATER RESOURCES DEPT.  
SALEM, OREGONApplication No. 58371  
Permit No.



*Water Resources Department*

MILL CREEK OFFICE PARK

555 13th STREET N.E., SALEM, OREGON 97310

PHONE 378-3066

March 20, 1979

File No. 58371

Willi Geiger  
240 Crystal Springs Lane  
Roseburg, OR 97470

Dear Mr. Geiger:

Your application for permit to appropriate 0.185 cubic foot of water per second from Crystal Spring Creek and the Umpqua River for the irrigation of 14.8 acres has been filed as number 58371. Also received was four copies of a map, legal description, and fees in the amount of \$30.00 for which our receipt number 9379 is enclosed.

Also received was your authorization to cancel a part of permit numberd 36782 which is appurtenant to your lands.

Permits will be issued for the use of water from the Umpqua River and its tributaries, however, water may not be available during dry periods. The water may be needed to satisfy existing rights or minimum flow standards.

Your application is satisfactory and will be considered for issuance of a permit within 30 to 60 days.

Sincerely,

DONALD R. BUELL,  
Water Rights Engineer.

DRB:cm  
Enclosure

COPY