

THIS MAP WAS PREPARED FOR ASSESSMENT PURPOSE ONLY.

SEC.30 T30S. R.5W. W.M. DOUGLAS COUNTY 1" = 400'

REVISED ON 10-31-12

30 5 30 & INDEX

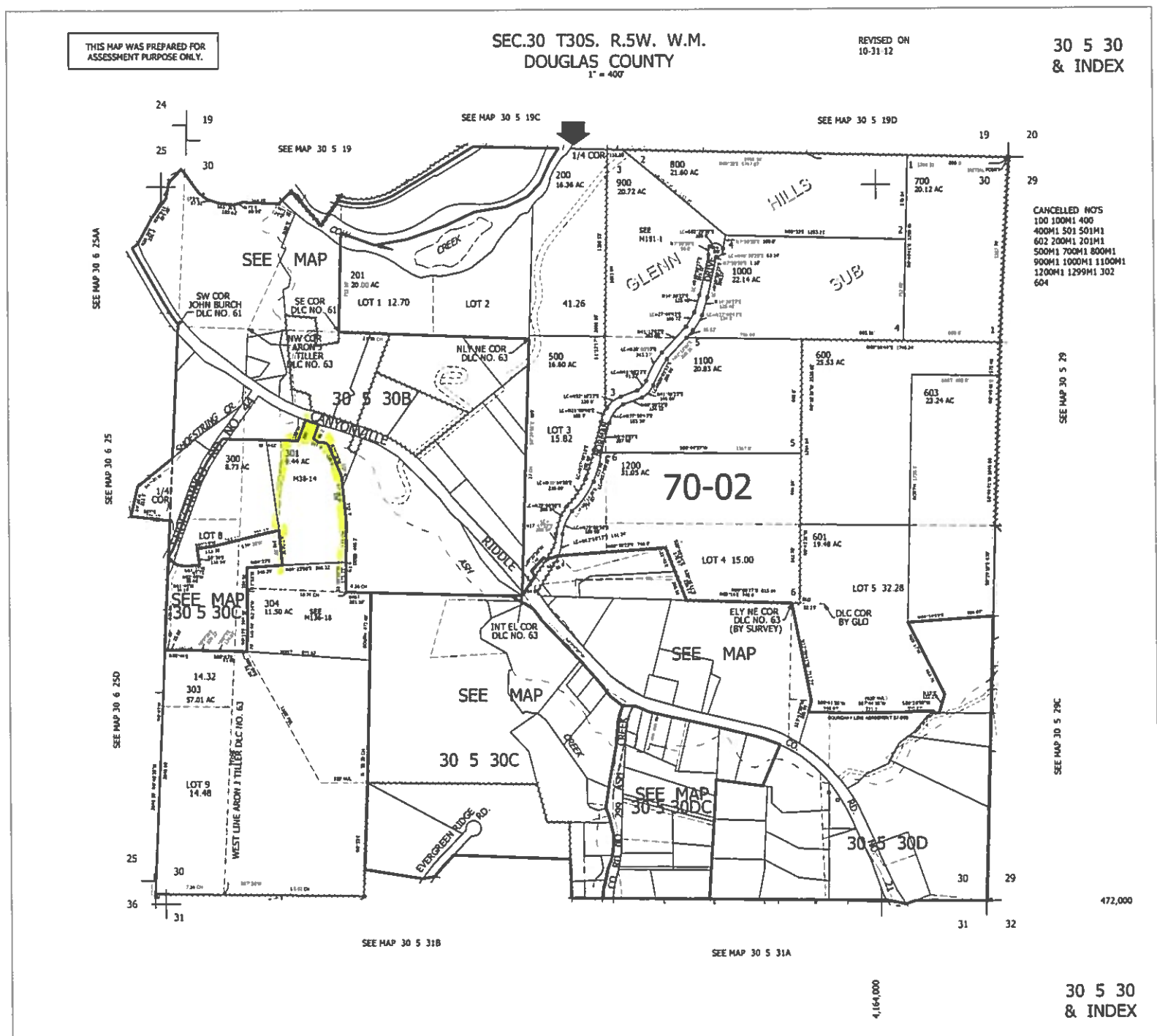

CANCELLED NOS
 100 100M1 400
 400M1 501 501M1
 602 200M1 201M1
 500M1 700M1 800M1
 900M1 1000M1 1100M1
 1200M1 1299M1 302
 604

472,000

30 5 30 & INDEX



**Reservoir Application
Hudson
T.30S R.5W Section 30
Douglas County
Scale: 1"=400'**

RECEIVED

DEC 17 2020

OWRD

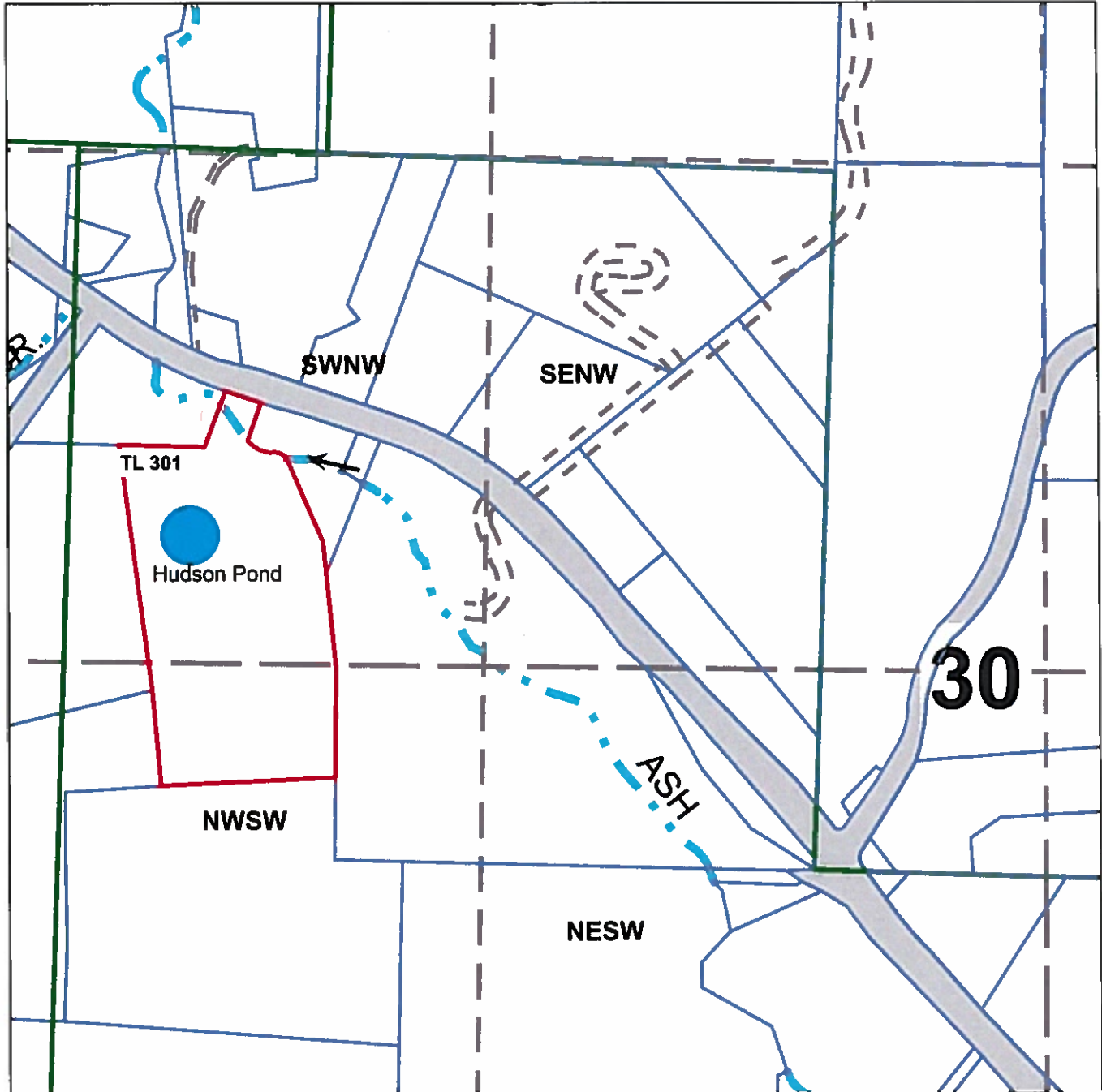

Pond is 325 ft North and 2200 ft West from the Center of Section 30

The purpose of this map is to identify
the location of a water right.
Not intended to show property ownership.