

Application for a Permit to Store Water in a Reservoir Points of Diversion and Reservoir Location

Yamhill County

Township 2 South, Range 4 West (W.M.)

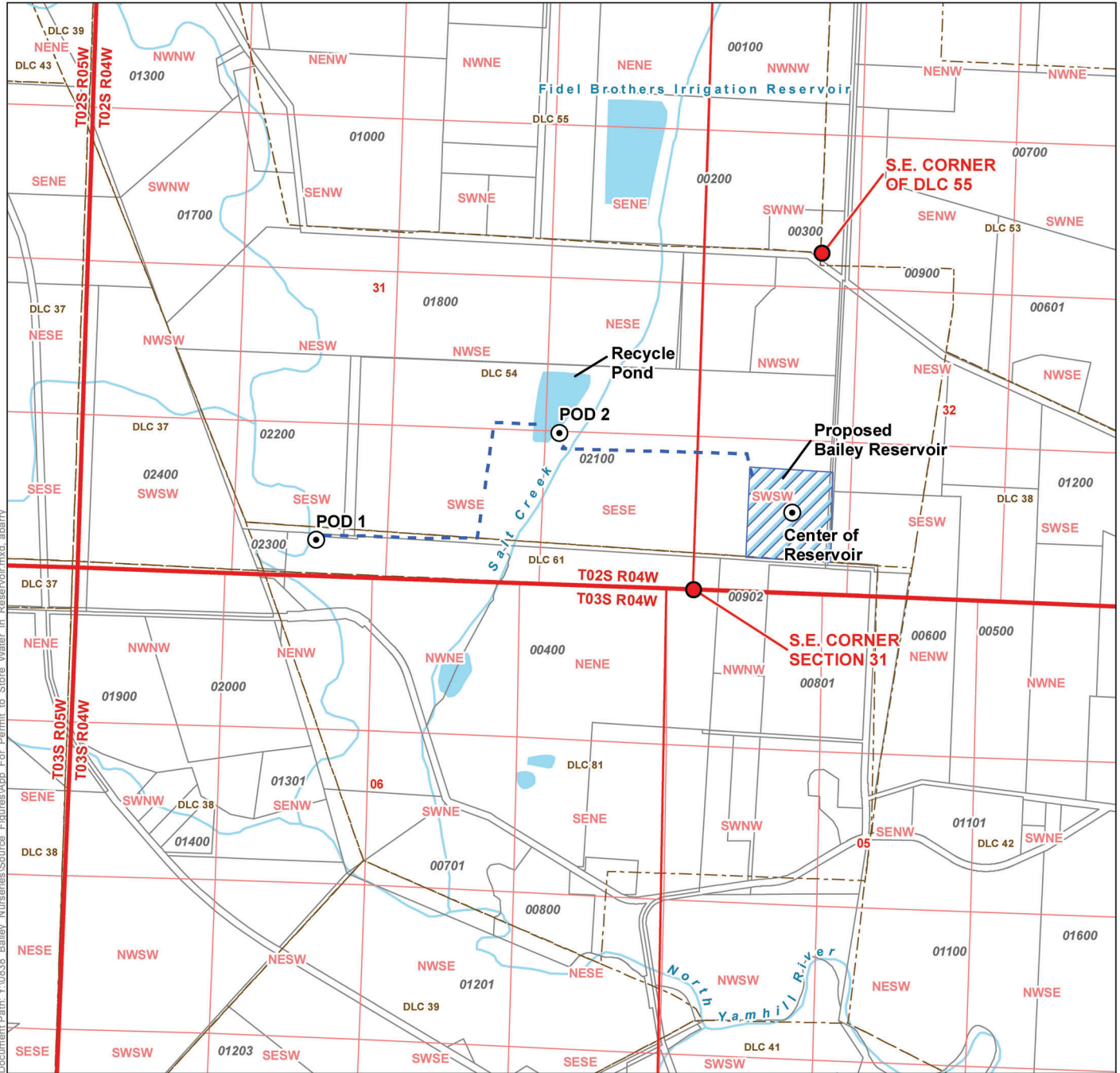

LEGEND

- Point of Diversion (POD)
- Proposed Bailey Reservoir
- Mainline
- Government Lot (GL)
- Donation Land Claim (DLC)
- Tax Lot
- Major Road
- Railroad
- Watercourse
- Waterbody

POD LOCATION DESCRIPTION

POD 1: Located 2,180 feet South and 4,280 feet West from the SE corner of DLC 55, Township 2 South, Range 4 West (W.M.)
POD 2: Located 1,305 feet North and 1,195 feet West from the SE corner of Section 31, Township 2 South, Range 4 West (W.M.)
Center of Reservoir: Located 700 feet North and 830 feet East from the SE corner of Section 31, Township 2 South, Range 4 West (W.M.)

Certified Water Rights Examiner Stamp

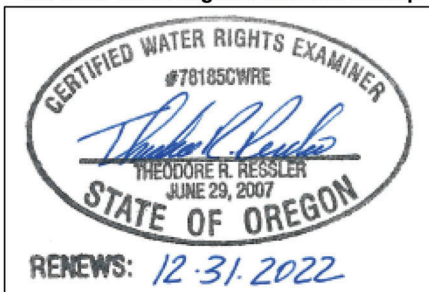

DISCLAIMER

This map was prepared for the purpose of identifying the location of a water right only and it is not intended to provide legal dimensions or location of property ownership lines.

MAP NOTES

Date: January 12, 2021
 Data Sources: BLM, Yamhill Co.

0 660 1,320

1 inch = 1,320 feet

RECORD OF SURVEY

OF A PORTION OF THE WEST 1/4 SECTION 31 AND WEST 1/4 SECTION 32 T40N R14E WYANDOTT COUNTY, OREGON

BEFORE ME, CHRISTOPHER J. GILBERT, REGISTERED ENGINEER, COUNTY OF WYANDOTT, OREGON, THIS SURVEY WAS CONDUCTED AND THE RESULTS ARE AS SHOWN ON THIS RECORD OF SURVEY AND THAT THE CORNERS SHOWN ARE MARKED OR FOUND ON THE GROUND AS SHOWN.



ANACEL'S BOOK IS 1967 184

DATE OF RECORD FOR THIS SURVEY IS THE SOUTH LINE OF SECTION 31 AS SHOWN ON RECORD OF SURVEY OF SAND MOUNTAIN D.L.C. AND THE 1/4 SECTION 31 AS SHOWN ON RECORD OF SURVEY OF SAND MOUNTAIN D.L.C. AND THE 1/4 SECTION 31 AS SHOWN ON RECORD OF SURVEY OF SAND MOUNTAIN D.L.C.

REFERENCE SURVEY C.E. AND BOOK C.E. AND 8877

LEGEND
 * MARKERS FOUND ADJACENT AS SHOWN
 * MARKERS SET 1/4" x 30" I.E. AS SHOWN

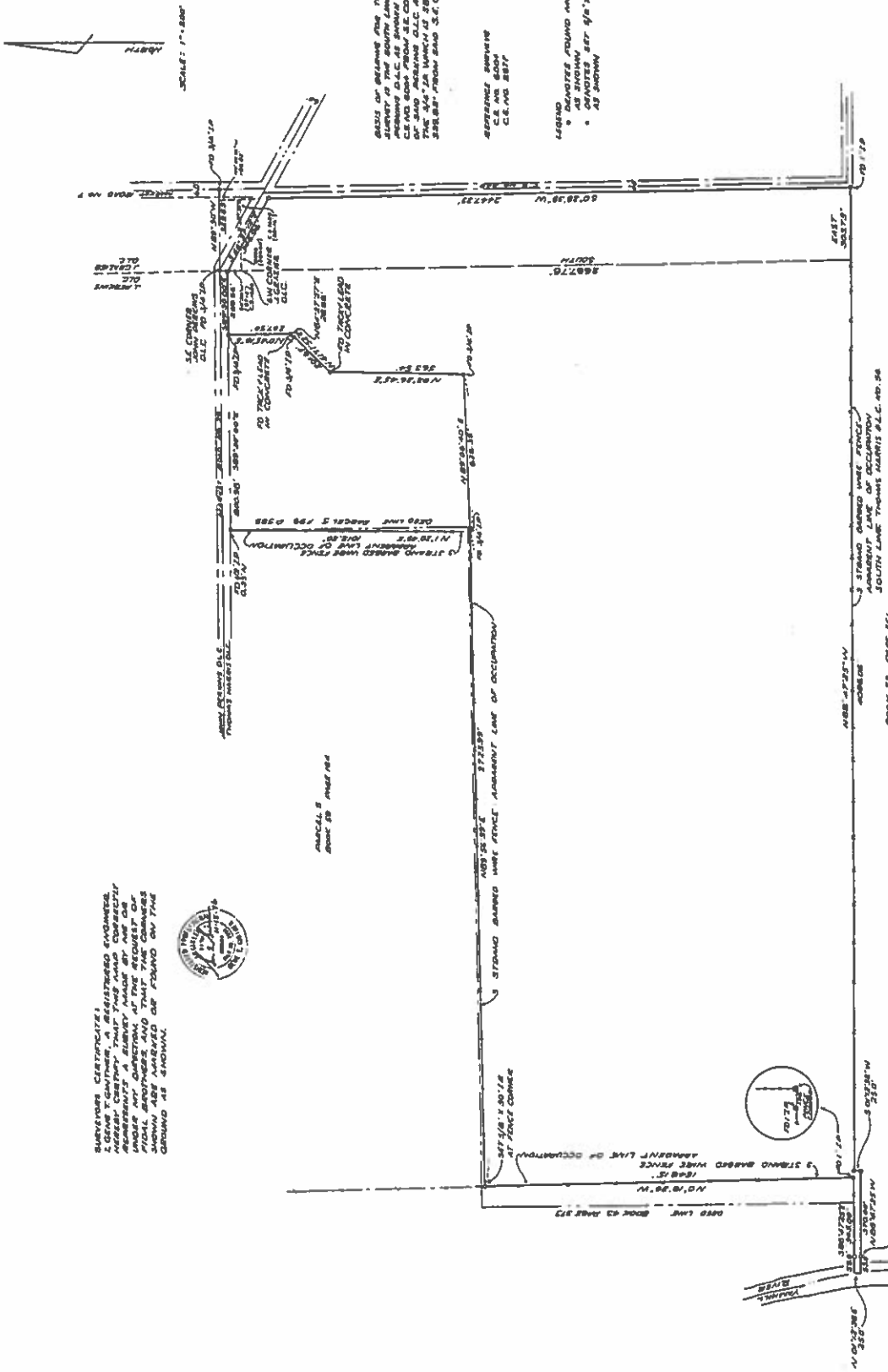

RECEIVED

DEC 21 2020

OWRD