

E-RECEIVED
 January 7, 2021
 OWRD

Application for a Permit to Store Water in a Reservoir

Alternate Review (ORS 537.409)



Oregon Water Resources Department
 725 Summer Street NE, Suite A
 Salem, Oregon 97301-1266
 (503) 986-0900
 www.oregon.gov/OWRD

You may use this form for any reservoir storing less than 9.2 acre-feet *or* with a dam less than 10 feet high.

Use a separate form for each reservoir

SECTION 1: APPLICANT INFORMATION AND SIGNATURE

Applicant

NAME		PHONE (HM)	
PHONE (WK)	CELL		FAX
ADDRESS			
CITY	STATE	ZIP	E-MAIL *

Organization

NAME		PHONE	FAX
ADDRESS			CELL
CITY	STATE	ZIP	E-MAIL *

Agent – The agent is authorized to represent the applicant in all matters relating to this application.

AGENT / BUSINESS NAME		PHONE	FAX
ADDRESS			CELL
CITY	STATE	ZIP	E-MAIL *

Note: Attach multiple copies as needed

* By providing an e-mail address, consent is given to receive all correspondence from the department electronically. (paper copies of the final order documents will also be mailed.)

By my signature below I confirm that I understand:

- I am asking to use water specifically as described in this application.
- Evaluation of this application will be based on information provided in the application.
- I cannot legally store water until the Water Resources Department issues a permit.
- Oregon law requires that a permit be issued before beginning construction. Acceptance of this application does not guarantee a permit will be issued.
- If I get a permit, I must not waste water.
- If development of the water use is not according to the terms of the permit, the permit can be cancelled.
- The water use must be compatible with local comprehensive land use plans.
- Even if the Department issues a permit, I may have to stop using water to allow senior water right holders to get water to which they are entitled.

I (we) affirm that the information contained in this application is true and accurate.

<i>Jacob Hayes</i>	Jacob Hayes	1/7/2021
Applicant Signature	Print Name and Title if applicable	Date
<i>Bailey Hayes</i>	Bailey Hayes	1/7/2021
Applicant Signature	Print Name and Title if applicable	Date

D. Reservoir Location

Township (N or S)	Range (E or W)	Section	quarter/quarter	tax lot number
6N	35E	22D	NESE	202

E. Dam: Maximum height of dam: Zero Feet feet. If excavated, write "zero feet".

F. Quantity: Amount of water to be stored in the reservoir at maximum capacity. List volume in acre-feet: .9 Acre-feet = $\frac{\text{Average Length}(\text{Average Width})(\text{Average Depth})}{43,560}$

RECEIVED
JAN 04 2021
OWRD

4. WATER USE

Indicate the proposed use(s) of the stored water. **NOTE: You may wish to consider filing for "Multipurpose use" for your reservoir. Multipurpose use does not limit the types of future uses for the stored water. Multipurpose covers all uses including: stockwater, fish and wildlife, aesthetics, domestic, irrigation, agriculture, fire protection and pollution abatement. If any use will be out of reservoir use, regardless of the type of storage listed, a secondary application must be filed to appropriate the stored water.**

Multipurpose use

5. PROPERTY OWNERSHIP

Please provide a copy of the recorded deed(s).

Do you own all the land where you propose to divert, transport, and use water?

Yes (please check appropriate box below then skip to section 5)

There are no encumbrances

This land is encumbered by easements, right of way, roads of way, roads or other encumbrances

No (Please check the appropriate box below)

I have a recorded easement or written authorization permitting access.

I do not currently have written authorization or easement permitting access.

Written authorization or an easement is not necessary, because the only affected lands I do not own are state-owned submersible lands, and this application is for irrigated and/or domestic use only (ORS 274.040). (Do not check this box if you described your use as "Multipurpose" in #3 above.)

List the names and mailing addresses of all affected landowners:

Jacob & Bailey Hayes-85038 Winesap Rd/Milton Freewater

6. ENVIRONMENTAL IMPACT

- A. Channel:** Is the reservoir: in-stream or off channel?
- B. Wetland:** Is the project in a wetland? Yes No Don't know
- C. Existing:** Is this an existing reservoir? Yes No
If yes, how long has it been in place? 1 _____ years.
- D. Fish Habitat:** Is there fish habitat upstream of the proposed structure? Yes No Don't know
If yes, how much? _____ miles.
- E. Partnerships:** Have you been working with other agencies? Yes No
Indicate agency, staff and phone numbers of those involved. Also indicate any agencies that are cost sharing in this project.

RECEIVED

JAN 04 2021

OWRD

7. WITHIN A DISTRICT

Check here if the point of diversion or place of use are located within or served by an irrigation or other water district.

Irrigation District Name	Address	
City	State	Zip

8. DESCRIPTION

Provide a description of the design and operation of the proposed diversion, including a description of how live flow will be passed outside the authorized storage season. Use this space for narrative. You may also provide narrative and sketches on separate pages.

It is appropriation of spring water that is hydraulically connected to the stream that fills the reservoir. Water will be held in the reservoir with a 3" pipe inserted in the south west corner for water overage outlet diversion into the source West Prong Little Walla Walla River.

ODFW Alternate Reservoir Application Review Sheet

This portion to be completed by the applicant.	
Applicant Name: Jacob & Bailey Hayes	RECEIVED
Address: 85038 Winesap Rd/Milton Freewater, OR 97862	JAN 04 2021
Phone/Email: 509.540.6358~bbailey11@live.com	OWRD
Reservoir Name: <u>N/A</u>	Volume (AF): <u>0.9</u>
Source: W Prong Little WW River	<input type="checkbox"/> in-channel
Basin Name: Walla Walla	<input checked="" type="checkbox"/> off-channel
Twp Rng Sec QQ: 6N, 35E, 22D, NESE	
Note: It is unlikely that ODFW will be able to complete this form while you wait, nevertheless we recommend making an appointment to submit the form so as to provide any necessary clarifications. See pg. 6 of Instructions for contact information.	

This portion to be completed by Oregon Department of Fish and Wildlife (ODFW) staff.

1) Is the proposed project and AO¹ off channel?..... YES* NO
(if yes then proceed to #4; if no then proceed to #2)

**Based on available information, the proposed use does not appear to involve instream structures that would create or maintain an artificial obstruction. However, if the applicant creates or maintains an artificial obstruction to fish passage for the proposed use, the applicant will need to address Oregon's fish passage laws.*

2) Is the proposed project or AO located where NMF² are or were historically present?..... YES NO
(if yes then proceed to #3; if no then proceed to #4)

3) If NMF are or were historically present:
a. Is there an ODFW-approved fish-passage plan?..... YES NO
b. Is there an ODFW-approved fish-passage waiver or exemption?..... YES NO

If fish passage is required under ORS 509.580 through .910, then either 3(a) or 3(b) must be "Yes" to move forward with the application. If responses to 3(a) and 3(b) are "No", then the proposed reservoir does not meet the requirements of Oregon Fish Passage Law and shall not be constructed as proposed.

4) Would the proposed project pose any other significant detrimental impact to an existing fishery resource locally or downstream?..... YES NO
Explain below (for example, list STE species or other existing fishery resources that would be impacted negatively.)
 Any diversion or appropriation of water for storage during the period type here through type here poses a significant detrimental impact to existing fishery resources. (For example, if diversion of water for storage during a certain time period would cause a significant detrimental impact to an existing fishery resource, then ODFW should recommend conditions or limitations.) If NMF fish are present at the project site or point

¹ AO = Artificial Obstruction means any dam, diversion, culvert or other human-made device placed in waters of this state that precludes or prevents the migration of native migratory fish. ORS 509.580 (1)

² NMF = Native Migratory Fish Species in Oregon as defined by OAR 635 - 412 - 0005 (32)

of water diversion then the applicant should be advised that a fish screen consistent with screening criteria will be required.

- This proposed pond or reservoir contemplates impounding water in the Columbia Basin above Bonneville Dam. ODFW has determined that additional diversions of water in this area pose a significant detrimental impact to existing fishery resources during the period April 15 through September 30.

ESA-listed fish (bull trout, summer steelhead), sensitive species (reband trout, Pacific lamprey), and other game fish are present in the Walla Walla and Columbia rivers during the period of impact. Based on parameters assessed by ODFW, instream flows are currently below those essential to support the biological needs of an existing fishery resource during April 15 – September 30. The proposed use will diminish physical habitat and alter the flow regime to which fish are naturally adapted. These changes will negatively affect their distribution, productivity, and abundance. Therefore, a further reduction in flow or alteration of habitat from the proposed water use would impair or be detrimental to an existing fishery resource and/or their habitat without appropriate conditions and/or mitigation.

If YES, can conditions be applied to mitigate the significant detrimental impact to an existing fishery resource?

- NO (explain)
- YES (select from Menu of Conditions on next page)

- See applicable conditions selected from “Menu of Conditions” on next page

Water is only available to support biologically necessary flows at the POD and/or downstream during October 1 – April 14. ODFW recommends the season of use be restricted to coincide with this period or the proposed use be mitigated prior to issuance of a Proposed Final Order for any use outside of this period. Without appropriate mitigation and/or conditions, a further reduction in flow or alteration of habitat from the proposed water use outside this period will impair or be detrimental to an existing fishery resource. If the applicant is interested in pursuing mitigation, please contact ODFW for further information concerning appropriate conditions and a Mitigation Obligation consistent with the goals and standards of OAR 635-415-0025 (ODFW Habitat Mitigation Recommendations) to compensate for any potential impact from the proposed use. Mitigation is often complicated, time consuming, and expensive, and may include, but is not limited to, actions such as replacing the proposed amount of water through purchasing or transferring an existing water right.

ODFW Signature: Danette L. Faucera

Print Name: Danette Faucera

ODFW Title: Water Policy Coordinator

Date: 8/21/20

RECEIVED

JAN 04 2021

OWRD

NOTE: This completed form must be returned to the applicant.

MENU OF CONDITIONS FOR WRD, ODFW, DEQ AND ODA

Revised May 12, 2020

JAN 04 2021

Use this menu to identify appropriate conditions to be included in the permit:

OWRD

Agricultural Water Quality Management Area Rules: The permittee shall comply with basin-specific Agricultural Water Quality Management Area Rules described in Oregon Administrative Rule Chapter 603-095. The permittee shall protect riparian areas, including through irrigation practices and the management of any livestock, allowing site capable vegetation to establish and grow along streams, while providing the following functions: shade (on perennial and some intermittent streams), bank stability, and infiltration or filtration of overland runoff.

b52 Water may be diverted only when Department of Environmental Quality sediment standards are being met.

b5 The water user shall install and maintain adequate treatment facilities meeting current DEQ requirements to remove sediment before returning the water to the stream.

b51a The period of use has been limited to October through April 14.

b57 Before water use may begin under this permit, a totalizing flow meter must be installed at each diversion point.

b58 Before water use may begin under this permit, a staff gage that measures the entire range and stage between full reservoir level and dead-pool storage must be installed in the reservoir. The staff gage shall be United States Geological Survey style porcelain enamel iron staff gage style A, C, E or I.

Bypass Flows: Per 690-410-0070 (2)(c), the following flows shall be bypassed or passed through the reservoir during the filling season:

- 1) When the biologically necessary flows identified below are not available immediately upstream of the impacted area, the permittee shall pass all live flow downstream at a rate equal to the inflow, minus the amount of mitigation water provided upstream, if applicable, and
- 2) When the biologically necessary flows identified below are available immediately upstream of the impacted area, the permittee shall pass flow downstream at a rate equal to or greater than the biologically necessary flows.

Once the reservoir has reached the permitted volume, all live flow shall be passed downstream at a rate equal to the inflow.

The permittee shall quantify and document inflow and outflow and maintain the bypass flows for the life of the permit and subsequent certificate per the approved Bypass Plan. The bypass flow data shall be available upon request by the Oregon Water Resources Department, Oregon Department of Fish and Wildlife, Oregon Department of Environmental Quality, or Oregon Department of Agriculture.

Construction Activities: For construction activities (clearing, grading, excavation, staging, and stockpiling) that will disturb one or more acres and may discharge to state waters, the permittee is required to obtain from DEQ a 1200-C NPDES Stormwater Construction Permit prior to project construction.

fence: The stream and its adjacent riparian area shall be fenced to exclude livestock.

fishpass: As required by ORS 509.585, a person owning or operating an artificial obstruction (AO) may not construct or maintain any AO across any waters of this state that are inhabited, or historically inhabited, by native migratory fish (NMF) without providing passage for NMF. A person owning or operating an AO shall, prior to construction, fundamental change in permit status or abandonment of the AO in any waters of this state, obtain a determination from ODFW as to whether NMF are or historically have been present in the waters. If ODFW determines that NMF are or historically have been present in the waters, the person owning or operating the AO shall either submit a proposal for fish passage to ODFW or apply for a waiver or exemption. Approval of the proposed fish-passage facility, waiver, or exemption must be obtained from the department prior to construction, permit modification or abandonment of the AO. Approved fish-passage plans, waivers, and exemptions shall maintain adequate passage of NMF at all times (ORS 509.601) as per the approved plan, waiver or exemption.

fishself: The permittee shall install, maintain, and operate fish screening and by-pass devices consistent with current Oregon Department of Fish and Wildlife (ODFW) standards. Fish screening is to prevent fish from entering the proposed diversion while by-pass devices provide adequate upstream and downstream passage for fish. The required screen and by-pass devices are to be in place and functional prior to diversion of any water. Permittee shall obtain written approval from ODFW that the installation of the required screen and by-pass devices meets the state's criteria or the permittee shall submit documentation that ODFW has determined screens and/or by-pass devices are not necessary.

fishapprove: The permittee shall install, maintain, and operate fish screening and by-pass devices consistent with current Oregon Department of Fish and Wildlife (ODFW) standards. Fish screening is to prevent fish from entering the proposed diversion while by-pass devices provide adequate upstream and downstream passage for fish. The required screen and by-pass devices are to be in place and functional, and approved in writing by ODFW prior to diversion of any water. The permittee may submit evidence in writing that ODFW has determined screens and/or by-pass devices are not necessary.

fishdiv33: If the riparian area is disturbed in the process of developing a point of diversion, the permittee shall be responsible for restoration and enhancement of such riparian area in accordance with ODFW's Fish and Wildlife Habitat Mitigation Policy OAR 635-415. For purposes of mitigation, the ODFW Fish and Wildlife Habitat Mitigation Goals and Standards, OAR 635-415, shall be followed.

The use may be restricted if the quality of the source stream or downstream waters decrease to the point that those waters no longer meet existing state or federal water quality standards due to reduced flows.

Applicant Name: Jacob & Bailey Hayes

ODFW Review

The permittee shall install, maintain, and operate fish screening and by-pass devices consistent with current Oregon Department of Fish and Wildlife

(ODFW) standards. Fish screening is to prevent fish from entering the proposed diversion while by-pass devices provide adequate upstream and downstream passage for fish. The required screen and by-pass devices are to be in place and functional, and approved in writing by ODFW prior to diversion of any water. The permittee may submit evidence in writing that ODFW has determined screens and/or by-pass devices are not necessary.

fishmay: Notwithstanding that ODFW has made a determination that fish screens and/or by-pass devices are not necessary at the time of permit issuance, the permittee may be required in the future to install, maintain, and operate fish screening and by-pass devices to prevent fish from entering the proposed diversion and to provide adequate upstream and downstream passage for fish.

futile call: The use of water allowed herein may be made only at times when waters from the (NAME OF SURFACE WATER) would not otherwise flow into a tributary of the type here River or sufficient water is available to satisfy all prior rights, including rights for maintaining instream flows.

In-Water or Riparian Construction: For in-water or riparian construction, permittee may be required to obtain additional permits from the Oregon Department of State Lands, the U.S. Army Corps of Engineers, and the DEQ Section 401 certification program prior to construction. The applicant must contact these agencies to confirm requirements.

In-Water Work: Any in-water work related to construction, development, or maintenance of the proposed use shall be conducted during the preferred work period of type here unless an alternate time period is approved by the Oregon Department of Fish and Wildlife.

Live Flow: Once the allocated volume has been stored, permittee shall pass all live flow downstream at a rate equal to inflow, using methods that protect instream water quality.

Off-Channel Stored Water Releases: The permittee shall not release polluted water from this off-channel reservoir into waters of the state except when the release is directed by the State Engineer to prevent dam failure.

On-Channel Reservoir: The permittee shall design and operate the water storage facility such that all waters within and below the reservoir meet water quality criteria. The permittee shall develop a reservoir operations plan that details how water quality criteria and standards will be met. A Certified Water Rights Examiner shall verify that the reservoir operations are consistent with the plan before a certificate is issued. The reservoir operator shall maintain a copy of the plan and make it available for review upon request.

riparian: If the riparian area is disturbed in the process of developing a point of diversion, the permittee shall be responsible for restoration and enhancement of such riparian area in accordance with ODFW's Fish and Wildlife Habitat Mitigation Policy OAR 635-415. For purposes of mitigation, the ODFW Fish and Wildlife Habitat Mitigation Goals and Standards, OAR 635-415, shall be followed.

Water Quality: All water use under this permit shall comply with state and federal water quality laws. The permittee shall not violate any state and federal water quality standards, shall not cause pollution of any waters of the state, and shall not place or cause to be placed any wastes in a location where such wastes are likely to escape or be carried into the waters of the state by any means. The use may be restricted if the quality of source stream or downstream waters decrease to the point that those waters no longer meet existing state or federal water quality standards.

wq: The use may be restricted if the quality of the source stream or downstream waters decrease to the point that those waters no longer meet existing state or federal water quality standards due to reduced flows.

wetland: The permittee must submit an offsite determination request to the Oregon Department of State Lands (DSL) to determine the need for a wetland delineation prior to disturbance or development of the point of diversion and/or diversion of water.

btv: Water must be diverted to a trough or tank through an enclosed water delivery system. The delivery system must be equipped with an automatic shutoff or limiting flow control mechanism or include a means for returning water to the stream source through an enclosed delivery system. The use of water shall not exceed 0.10 cubic feet per second per 1000 head of livestock.

RECEIVED

JAN 04 2021

OWRD

Watermaster Alternate Reservoir Application Review Sheet

In lieu of the water right application process set forth in ORS 537.140 to 537.211, an owner of a reservoir may submit an alternate reservoir application for a reservoir that has a storage capacity less than 9.2 acre-feet or a dam or impoundment structure less than 10 feet in height. ORS 537.409 describes the criteria used to evaluate alternate reservoir applications.

The review shall be limited to issues pertaining to: a) water availability, b) potential detrimental impact to existing fishery resources; and c) potential injury to existing water rights. (ORS 537.409 (6))

Within 60 days after the Water Resources Department provides public notice, any person may submit detailed, legally obtained information in writing, requesting the Department to deny the application for a permit on the basis that the reservoir: (a) Would result in injury to an existing water right; or (b) Would pose a significant detrimental impact to existing fishery resources. (ORS 537.409 (5))

Applicant's Name Jacob & Bailey Hayes		
1. Does the proposed reservoir have the potential to injure existing water rights? <input checked="" type="checkbox"/> YES <input type="checkbox"/> NO Explain: Reservoir is hydraulically connected to West Prong stream system. Any removal or fill during low flow/regulation would injure existing water right holders downstream.		
2. Can conditions be applied to mitigate the potential injury to existing water rights? <input checked="" type="checkbox"/> YES <input type="checkbox"/> NO Explain: Limit fill to winter season when irrigation demand downstream is minimal.		
3. Is water available for the proposed reservoir? <input checked="" type="checkbox"/> YES <input type="checkbox"/> NO		
4. If yes, during what period? Beginning: Novemt End: February Attach a WARS printout at 50% exceedance. If WARS does not cover the proposed location, make a recommendation for a storage season based upon regulation history and your knowledge of the location. (Water Availability for Reservoir Policy found under OAR 690-410-0070(2)(c)) - no WARS available. Recommended storage season - Nov - Feb.		
5. Did you meet with staff from another agency to discuss this application? <input type="checkbox"/> YES <input checked="" type="checkbox"/> NO		
Who:	Agency:	Date:
Who:	Agency:	Date:

Watermaster Name: Greg Silbernagel

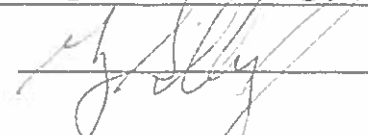
Watermaster Signature:  Date: 12/14/2020

NOTE: This completed form must be returned to the applicant

Land Use Information Form



725 Summer Street NE, Suite A
Salem, Oregon 97301-1266
(503) 986-0900
www.wrd.state.or.us

RECEIVED

Applicant: Jacob & Bailey
First Last

Hayes
Last
JAN 04 2021

Mailing Address: 85038 Winesap Rd

OWRD

Milton Freewater OR 97862 Daytime Phone: 509.540.6358
City State Zip

A. Land and Location

Please include the following information for all tax lots where water will be diverted (taken from its source), conveyed (transported), and/or used or developed. Applicants for municipal use, or irrigation uses within irrigation districts may substitute existing and proposed service-area boundaries for the tax-lot information requested below.

Township	Range	Section	¼ ¼	Tax Lot #	Plan Designation (e.g., Rural Residential/RR-5)	Water to be:			Proposed Land Use:
6N	35E	22D	NESE	202	Rural <u>EFU</u>	<input type="checkbox"/> Diverted	<input type="checkbox"/> Conveyed	<input checked="" type="checkbox"/> Used	Multi Use
						<input type="checkbox"/> Diverted	<input type="checkbox"/> Conveyed	<input type="checkbox"/> Used	
						<input type="checkbox"/> Diverted	<input type="checkbox"/> Conveyed	<input type="checkbox"/> Used	
						<input type="checkbox"/> Diverted	<input type="checkbox"/> Conveyed	<input type="checkbox"/> Used	

List all counties and cities where water is proposed to be diverted, conveyed, and/or used or developed:

Umatilla

B. Description of Proposed Use

Type of application to be filed with the Water Resources Department:

- Permit to Use or Store Water
 Water Right Transfer
 Permit Amendment or Ground Water Registration Modification
 Limited Water Use License
 Allocation of Conserved Water
 Exchange of Water

Source of water: Reservoir/Pond
 Ground Water
 Surface Water (name) _____

Estimated quantity of water needed: .9 AF
 cubic feet per second
 gallons per minute
 acre-feet

Intended use of water:
 Irrigation
 Commercial
 Industrial
 Domestic for _____ household(s)
 Municipal
 Quasi-Municipal
 Instream
 Other Pond _____

Briefly describe:

Personal pond

Note to applicant: If the Land Use Information Form cannot be completed while you wait, please have a local government representative sign the receipt at the bottom of the next page and include it with the application filed with the Water Resources Department.

See bottom of Page 3. →

For Local Government Use Only

The following section must be completed by a planning official from each county and city listed unless the project will be located entirely within the city limits. In that case, only the city planning agency must complete this form. This deals only with the local land-use plan. Do not include approval for activities such as building or grading permits.

WRD

Please check the appropriate box below and provide the requested information

- Land uses to be served by the proposed water uses (including proposed construction) are allowed outright or are not regulated by your comprehensive plan. Cite applicable ordinance section(s): Umatilla County Development Code (UCDC) Section 152.056(A)
- Land uses to be served by the proposed water uses (including proposed construction) involve discretionary land-use approvals as listed in the table below. (Please attach documentation of applicable land-use approvals which have already been obtained. Record of Action/land-use decision and accompanying findings are sufficient.) **If approvals have been obtained but all appeal periods have not ended, check "Being pursued."**

Type of Land-Use Approval Needed (e.g., plan amendments, rezones, conditional-use permits, etc.)	Cite Most Significant, Applicable Plan Policies & Ordinance Section References	Land-Use Approval:	
		<input type="checkbox"/> Obtained <input type="checkbox"/> Denied	<input type="checkbox"/> Being Pursued <input type="checkbox"/> Not Being Pursued
		<input type="checkbox"/> Obtained <input type="checkbox"/> Denied	<input type="checkbox"/> Being Pursued <input type="checkbox"/> Not Being Pursued
		<input type="checkbox"/> Obtained <input type="checkbox"/> Denied	<input type="checkbox"/> Being Pursued <input type="checkbox"/> Not Being Pursued
		<input type="checkbox"/> Obtained <input type="checkbox"/> Denied	<input type="checkbox"/> Being Pursued <input type="checkbox"/> Not Being Pursued
		<input type="checkbox"/> Obtained <input type="checkbox"/> Denied	<input type="checkbox"/> Being Pursued <input type="checkbox"/> Not Being Pursued

Local governments are invited to express special land-use concerns or make recommendations to the Water Resources Department regarding this proposed use of water below, or on a separate sheet.

UCDC 152.056(A) Farm Use is defined in ORS 215.203 and set out in UCDC section 152.023, with exceptions. Beneficial Water Uses on lands zoned Exclusive Farm Use (EFU) may be used outright for Agricultural Uses and Domestic Use. Other Beneficial Water Uses such as Commercial, Industrial, Mining and power development are regulated by land use and require additional land use approvals.

Name: CAROL JOHNSON Title: Planner
 Signature: Carol Johnson Phone: 541-278-1252 Date: 12/14/2020
 Government Entity: Umatilla County

Note to local government representative: Please complete this form or sign the receipt below and return it to the applicant. If you sign the receipt, you will have 30 days from the Water Resources Department's notice date to return the completed Land Use Information Form or WRD may presume the land use associated with the proposed use of water is compatible with local comprehensive plans.

Receipt for Request for Land Use Information

Applicant name: _____
 City or County: _____ Staff contact: _____
 Signature: _____ Phone: _____ Date: _____

WCOOTY

SPECIAL WARRANTY DEED

Grantors Name: Samuel E. Humbert, also known as Sam Humbert and Rosella I. Humbert, also known as Rosella Humbert

Grantees Name: Jacob C. Hayes and Bailey E. Hayes, husband and wife

After recording return to:
Monahan, Grove & Tucker
105 North Main
Milton-Freewater, OR 97862

Until a change is requested, all tax statements shall be sent to the following address:

Mr. and Mrs. Jacob Hayes
85038 Winesap Road
Milton-Freewater, OR 97862-7362

60620

State of Oregon
County of Umatilla



Instrument received and recorded on
12/23/2020 10:32:13 AM

in the record of instrument
code type DE

Instrument number 2020-7130111
\$106.00

Office of County Records

John Churchill
Records Officer P3

RECEIVED

JAN 04 2021

OWRD

Samuel E. Humbert, also known as Sam Humbert and Rosella I. Humbert, also known as Rosella Humbert, Grantors, convey and specially warrant to Jacob C. Hayes and Bailey E. Hayes, husband and wife, the following described real property free of encumbrances created or suffered by the Grantors except as specifically set forth herein:

See Exhibit A attached which is hereby referred to and made a part hereof.

The true consideration for this conveyance is \$160,000.00.

"BEFORE SIGNING OR ACCEPTING THIS INSTRUMENT, THE PERSON TRANSFERRING FEE TITLE SHOULD INQUIRE ABOUT THE PERSON'S RIGHTS, IF ANY, UNDER ORS 195.300, 195.301 AND 195.305 TO 195.336 AND SECTIONS 5 TO 11, CHAPTER 424, OREGON LAWS 2007, SECTIONS 2 TO 9 AND 17, CHAPTER 855, OREGON LAWS 2009, AND SECTIONS 2 TO 7, CHAPTER 8, OREGON LAWS 2010. THIS INSTRUMENT DOES NOT ALLOW USE OF THE PROPERTY DESCRIBED IN THIS INSTRUMENT IN VIOLATION OF APPLICABLE LAND USE LAWS AND REGULATIONS. BEFORE SIGNING OR ACCEPTING THIS INSTRUMENT, THE PERSON ACQUIRING FEE TITLE TO THE PROPERTY SHOULD CHECK WITH THE APPROPRIATE CITY OR COUNTY PLANNING DEPARTMENT TO VERIFY THAT THE UNIT OF LAND BEING TRANSFERRED IS A LAWFULLY ESTABLISHED LOT OR PARCEL, AS DEFINED IN ORS 92.010 OR 215.010, TO VERIFY THE APPROVED USES OF THE LOT OR PARCEL, TO DETERMINE ANY LIMITS ON LAWSUITS AGAINST FARMING OR FOREST PRACTICES, AS DEFINED IN ORS 30.930,

1 - Special Warranty Deed: HUMBERT / HAYES

PIONEER TITLE CO. *CL-845*
109 SW COURT, PEND. OR 97801

SPECIAL WARRANTY DEED

RECEIVED

JAN 04 2021

OWRD

Grantors Name: Samuel E. Humbert, also known as Sam Humbert and Rosella I. Humbert, also known as Rosella Humbert

Grantees Name: Jacob C. Hayes and Bailey E. Hayes, husband and wife

After recording return to:
Monahan, Grove & Tucker
105 North Main
Milton-Freewater, OR 97862

Until a change is requested, all tax statements shall be sent to the following address:

Mr. and Mrs. Jacob Hayes
85038 Winesap Road
Milton-Freewater, OR 97862-7362

60620

Samuel E. Humbert, also known as Sam Humbert and Rosella I. Humbert, also known as Rosella Humbert, Grantors, convey and specially warrant to Jacob C. Hayes and Bailey E. Hayes, husband and wife, the following described real property free of encumbrances created or suffered by the Grantors except as specifically set forth herein:

See Exhibit A attached which is hereby referred to and made a part hereof.

The true consideration for this conveyance is \$160,000.00.

"BEFORE SIGNING OR ACCEPTING THIS INSTRUMENT, THE PERSON TRANSFERRING FEE TITLE SHOULD INQUIRE ABOUT THE PERSON'S RIGHTS, IF ANY, UNDER ORS 195.300, 195.301 AND 195.305 TO 195.336 AND SECTIONS 5 TO 11, CHAPTER 424, OREGON LAWS 2007, SECTIONS 2 TO 9 AND 17, CHAPTER 855, OREGON LAWS 2009, AND SECTIONS 2 TO 7, CHAPTER 8, OREGON LAWS 2010. THIS INSTRUMENT DOES NOT ALLOW USE OF THE PROPERTY DESCRIBED IN THIS INSTRUMENT IN VIOLATION OF APPLICABLE LAND USE LAWS AND REGULATIONS. BEFORE SIGNING OR ACCEPTING THIS INSTRUMENT, THE PERSON ACQUIRING FEE TITLE TO THE PROPERTY SHOULD CHECK WITH THE APPROPRIATE CITY OR COUNTY PLANNING DEPARTMENT TO VERIFY THAT THE UNIT OF LAND BEING TRANSFERRED IS A LAWFULLY ESTABLISHED LOT OR PARCEL, AS DEFINED IN ORS 92.010 OR 215.010, TO VERIFY THE APPROVED USES OF THE LOT OR PARCEL, TO DETERMINE ANY LIMITS ON LAWSUITS AGAINST FARMING OR FOREST PRACTICES, AS DEFINED IN ORS 30.930,

1 - Special Warranty Deed: HUMBERT / HAYES

C:\Dropbox (MGT Office)\MGT Office Team Folder\Clients\H\Humbert, Sam & Rosella\Winesap Sale\Landa and Hayes\1514-special warranty deed Humbert-Hayes 12-07-17.doc

PIONEER TITLE CO. CL-845
109 SW COURT, PEND. OR 97801

AND TO INQUIRE ABOUT THE RIGHTS OF NEIGHBORING PROPERTY OWNERS, IF ANY, UNDER ORS 195.300, 195.301 AND 195.305 TO 195.336 AND SECTIONS 5 TO 11, CHAPTER 424, OREGON LAWS 2007, SECTIONS 2 TO 9 AND 17, CHAPTER 855, OREGON LAWS 2009, AND SECTIONS 2 TO 7, CHAPTER 8, OREGON LAWS 2010."

Dated this 14 day of Dec., 2017.

RECEIVED

JAN 04 2021

OWRD

Samuel E. Humbert

Samuel E. Humbert, also known as Sam Humbert, Grantor

Rosella I. Humbert

Rosella I. Humbert, also known as Rosella Humbert, Grantor

STATE OF OREGON,)
) ss.
County of Umatilla.)

Dec. 14, 2017.

Personally appeared before me the above-named Samuel E. Humbert, also known as Sam Humbert and Rosella I. Humbert, also known as Rosella Humbert and acknowledged to me that they signed the same freely and voluntarily. Before me:

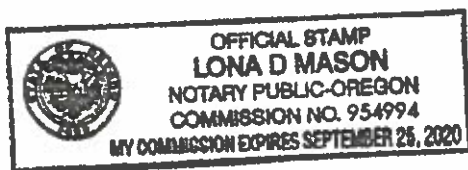

Lona D Mason
NOTARY PUBLIC FOR OREGON

Exhibit A

Exhibit A

OWRD

A parcel of land in the Northeast Quarter of the Southeast Quarter of Section 22, Township 6 North, Range 35, East of the Willamette Meridian, Umatilla County, Oregon and being more particularly described as follows:

Beginning at the Southeast corner of the said Northeast Quarter of the Southeast Quarter of Section 22; thence along the Southerly line of said Northeast Quarter of the Southeast Quarter North 89°53'58" West, 20 feet to a point on the Westerly right of way of Umatilla County Road Number 625, also known as Winesap Road; thence continuing along said Southerly line North 89°53'58" West, 386.20 feet to the True Point of Beginning for said parcel; thence the following five courses: North 89°53'58" West, 440.72 feet; thence North 07°34'57" West, 333.42 feet; thence North 89°51'46" West, 29.00 feet; thence North 04°19'42" East, 331.30 feet; thence South 89°49'33" East, 865.59 feet to a point on the Westerly right of way of said Winesap Road; thence continuing along said North line South 89°49'33" East 20.00 feet to the Easterly line of said Section 22; thence along said Easterly line of Section 22 South 00°48'33" East, 324.13 feet; thence departing said Easterly line of Section 22 North 89°08'08" West, 20.01 feet to a point on the Westerly right of way of Winesap Road; thence departing said right of way North 89°08'08" West, 386.31 feet; thence South 00°48'33" East, 341.08 feet to the true point of beginning.

SUBJECT TO:

1. Facts, rights, interests or claims which are not shown by the Public Records but which could be ascertained by an inspection of the Land or by making inquiry of persons in possession thereof.
2. Easements, or claims of easement, not shown by the Public Records; reservations or exceptions in patents or in Acts authorizing the issuance thereof; water rights, claims or title to water.
3. Any encroachment (of existing improvements located on the subject Land onto adjoining Land or of existing improvements located on adjoining Land onto the subject Land) encumbrance, violation, variation, or adverse circumstance affecting the Title that would be disclosed by an accurate and complete land survey of the subject Land.
4. Taxes deferred, as disclosed by the tax roll, the premises herein described have been zoned or classified for farm use. At any time that said land is disqualified for such use the property will be subject to additional taxes or penalties and interest.
5. The rights of the public in and to that portion of the herein described property lying within the limits of public roads, streets or highways.
6. Easement or easements, including the terms and provisions thereof, as contained in instrument,
Recorded: March 5, 1909
Book: 53, Page: 509
7. Covenant not to Sue, including the terms and provisions thereof,
Recorded: April 5, 2016
Instrument No.: 2016-6410657



For impoundments less than 10 feet in height or storing less than 9.2 acre feet of water.

Today's Date: Thursday, December 31, 2020

Base Application Fee.		\$410.00
Proposed Dam Height in feet.	0	
Proposed Reservoir volume in Acre Feet.	.9	\$35.00
Subtotal:		\$445.00
Permit Recording Fee. ***		\$520.00
*** the Permit Recording Fee is not required when the application is submitted but, must be paid before a permit will be issued. It is fully refundable if a permit is not issued. If the recording fee is not paid prior to issuance of the Final Order, permit issuance will be delayed.	Recalculate	
Estimated cost of Permit Application		\$965.00

RECEIVED

JAN 04 2021

OWRD

RECEIVED

JAN 04 2021

OWRD

Alternate Reservoir Application for:

Jacob C Hayes & Bailey E Hayes

85038 Winesap Rd

Milton Freewater, OR 97862

Ph: 541.861.8859

Ph: 509.540.6358

Fax: 541.938.7739

Email: bbailey11@live.com

Alternate Reservoir Application Completeness Checklist

This is the checklist used by WRD staff

Application Jacob Hayes County Umatilla
Priority Date _____ Township 6N Range 35E Section 22D Taxlot 202
Use Multipurpose Caseworker _____
Amount (AF) .9 Watermaster Greg Silbernagel

RECEIVED

JAN 04 2021

OWRD

Minimum Requirements (ORS 537.409)

- Landowner Name, Mailing Address and Telephone Number.
- Source and tributary listed. **NO WELLS-MUST HAVE GW APP TO USE A WELL AS A SOURCE**
- Reservoir Location- Township, Range, Section, Quarter Quarter, Taxlot
- Dam height, if applicable
- Total Quantity of Storage Requested: .9
- Proposed Use of the water. Cannot accept application for use of this stored water at the same time (E2)
- Property ownership indicated? If applicant does not own all the land is the affected landowner's name and mailing address listed? (Including: lands not owned by applicant, upon which the source is located OR that are crossed by the diversion works. This includes any roads or rights-of-way.)
- Environmental Impact section completed?
- Application signed by the landowner(s)? All parties noted as applicants must sign the application.
Must be an original "wet" signature.
- Acceptable map ** Indicates requirements of standards set forth by the Commission and causes fatal flaw if not provided by the applicant.
 - Reservoir Location - noting Township, Range, Section, 1/4 1/4 and Tax Lot number(s)*
 - Scale of the Map, even scale such as 1" = 400', 1" = 1000', or 1" = 1320' **
 - Reference corner on map
 - North Directional Symbol **
 - 1/4's clearly identified
 - Reservoir clearly identified **
 - Dam or POD (If off channel) Location coordinates referenced to a government landsurvey corner*
If no dam, use coordinates to center of reservoir.**
- Completed Watermaster review sheet signed and dated by Watermaster.
 - Will the reservoir injure an existing water right? YES NO
 - If YES, can conditions be applied to mitigate the injury? YES NO **If NO, return the application.**
 - Did the watermaster determine when water is available for the proposed use? YES NO
 - The Watermaster review sheet must have been completed within the last 6 months.*
 - If the watermaster determined that water is NOT available, return the application.**
- Completed ODFW review sheet signed and dated by ODFW representative.
 - Will the reservoir pose a significant detrimental impact to an existing fishery resource? YES NO
 - If YES, can conditions be applied to mitigate the impact? YES NO **If NO, return the application.**
 - The ODFW review sheet must have been completed within the last 6 months.*
- Completed Land-Use Form or receipt signed by the appropriate planning department official enclosed?
Does the use on land-use form match the proposed use on the application? Must be an original "wet" signature within the last 12 months.
- Provide a Legal Description of all the property involved with this application. You may include a copy of your deed land sales contract or title insurance to meet this requirement.

Fees enclosed? Print page from fee calculator

Total Paid \$ 965.00

Total Fees \$ _____

Completeness Check by: _____ Date: _____

Revised 2017-8-4

If the diversion involves a dam, use this space for sketches of the diversion (e.g. cross-section of the dam with
 6 North 35 East Section 22D NESE

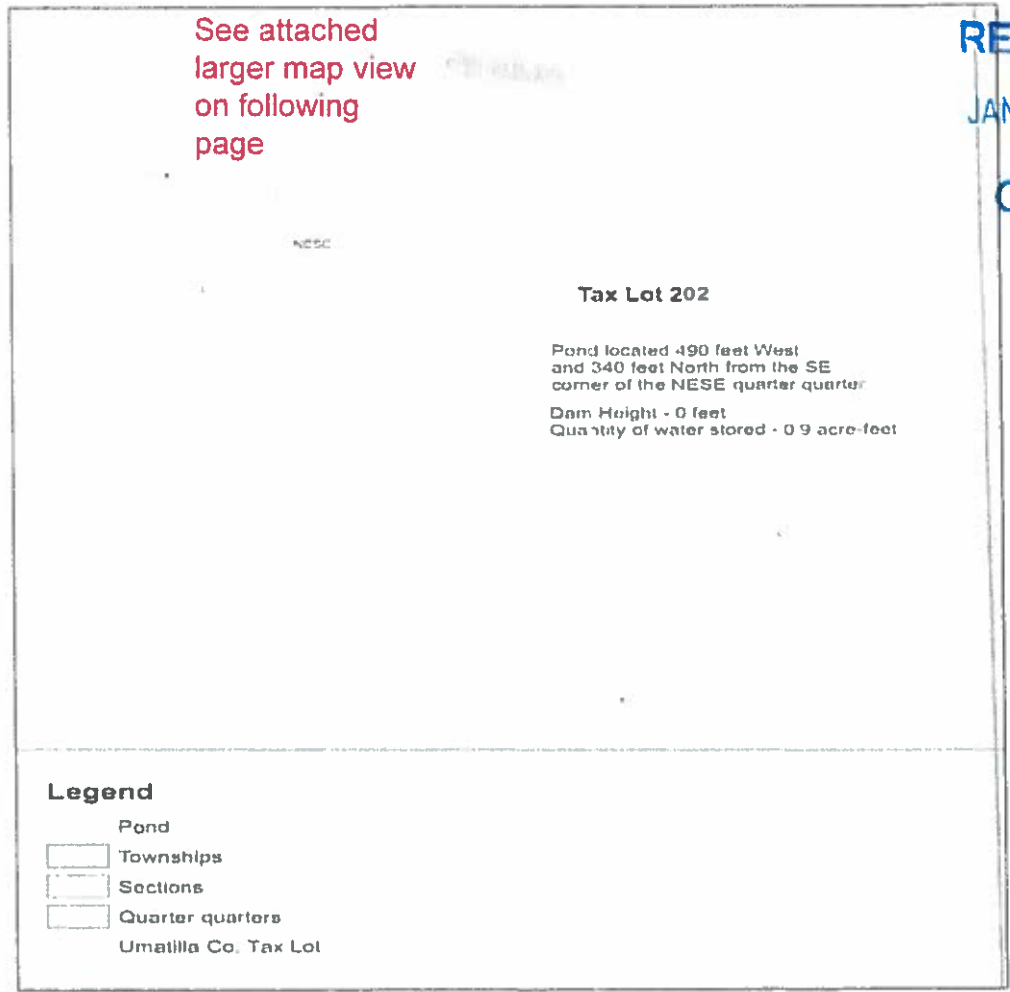

1 inch = 200 feet

9. SIGNATURE

I swear that all statements made and information provided in this application are true and correct to the best of my knowledge.

Justin Wayne Bailey Hayes

Applicant Signature

12-31-2020

Date

- Before you submit your application be sure you have:**
- Answered each question completely.
 - Included a legible map that includes Township, Range, Section, quarter-quarter and tax lot number.
 - The map must meet map requirements to be accepted.
 - Included a land use form or receipt stub signed by a local planning official.
 - Included a check payable to Oregon Water Resources Department for the appropriate amount.

6 North 35 East Section 22D NESE

RECEIVED

JAN 04 2021

OWRD

West Branch West Crockett Branch





NESE

Tax Lot 202

Pond located 490 feet West
and 340 feet North from the SE
corner of the NESE quarter quarter

Dam Height - 0 feet
Quantity of water stored - 0.9 acre-feet

Legend

-  Pond
-  Townships
-  Sections
-  Quarter quarters
-  Umatilla Co. Tax Lot



1 inch = 200 feet

M:\ES&P\rd