

If the diversion involves a dam, use this space for sketches of the diversion (e.g. cross-section of the dam with
 6 North 35 East Section 22D NESE

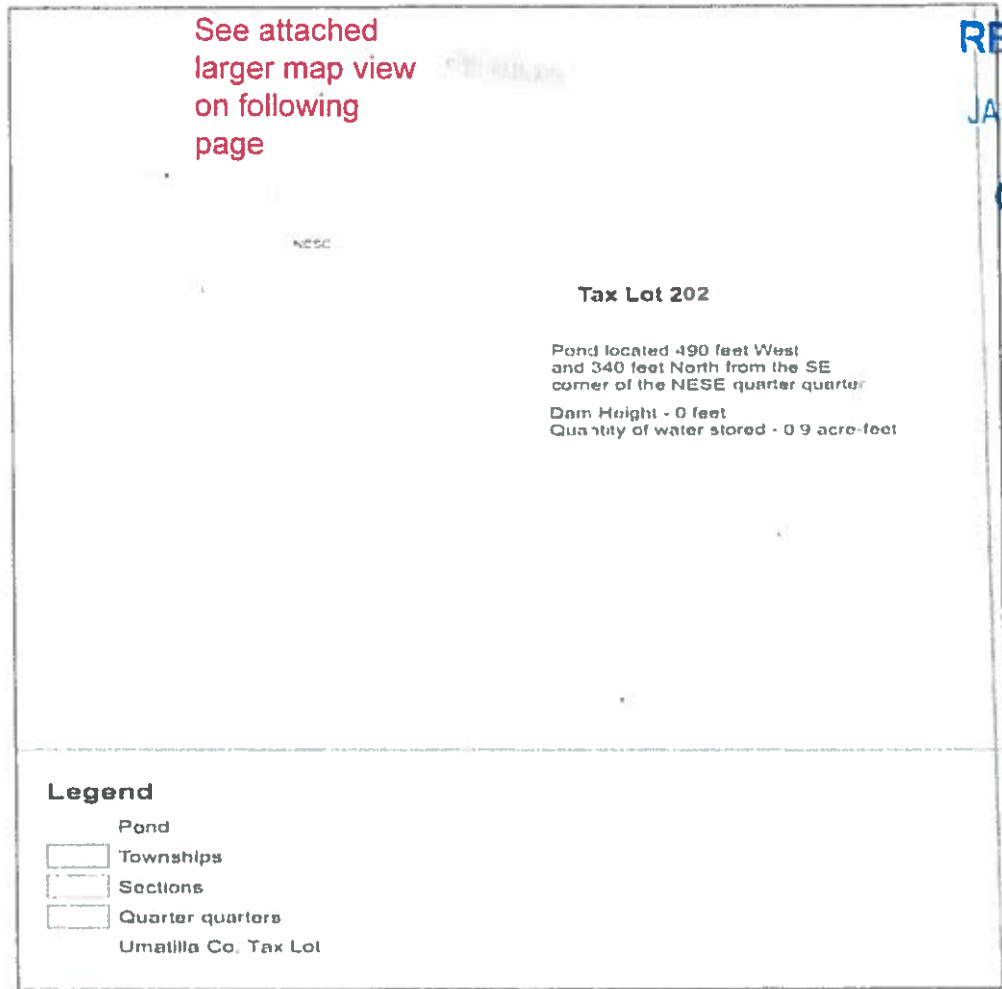

1 inch = 200 feet

9. SIGNATURE

I swear that all statements made and information provided in this application are true and correct to the best of my knowledge.

Justin Wayne Bailey Hayes

Applicant Signature

12-31-2020

Date

- Before you submit your application be sure you have:**
- Answered each question completely.
 - Included a legible map that includes Township, Range, Section, quarter-quarter and tax lot number.
 - The map must meet map requirements to be accepted.
 - Included a land use form or receipt stub signed by a local planning official.
 - Included a check payable to Oregon Water Resources Department for the appropriate amount.

6 North 35 East Section 22D NESE

RECEIVED

JAN 04 2021

OWRD

West Branch West Crockett Branch





NESE

Tax Lot 202

Pond located 490 feet West
and 340 feet North from the SE
corner of the NESE quarter quarter

Dam Height - 0 feet
Quantity of water stored - 0.9 acre-feet

Legend

-  Pond
-  Townships
-  Sections
-  Quarter quarters
-  Umatilla Co. Tax Lot



1 inch = 200 feet

M:\ES&P\rd