

RECEIVED
MAR - 1 1977
WATER RESOURCES DEPT
SALEM, OREGON

Permit No. G-7778

APPLICATION FOR A PERMIT

To Appropriate the Ground Waters of the State of Oregon

I, G. Fred Cox (Name of applicant)
of P.O. Box 932 Bandon (Postoffice Address), county of Coos
state of Oregon 97411, do hereby make application for a permit to appropriate the
following described ground waters of the state of Oregon, SUBJECT TO EXISTING RIGHTS:

If the applicant is a corporation, give date and place of incorporation

1. Give name of nearest stream to which the well, tunnel or other source of water development is
situated Johnson Creek (Name of stream)
tributary of Pacific Ocean

2. The amount of water which the applicant intends to apply to beneficial use is 0.136 cubic
feet per second or gallons per minute. for each use (letter rec. 5/25/77) see

3. The use to which the water is to be applied is supplemental irrigation; flood harvesting;
TEMPERATURE
and freeze protection of cranberries, 0.68 cu. ft. flood + 1.68 cu. ft. irrigation

4. The well or other source is located 700 ft. N and 180 ft. W from the SE
(N. or S.) (E. or W.)
corner of SW $\frac{1}{4}$ NW $\frac{1}{4}$ (Section or subdivision)

(If preferable, give distance and bearing to section corner)

(If there is more than one well, each must be described. Use separate sheet if necessary)

being within the SW $\frac{1}{4}$ NW $\frac{1}{4}$ of Sec. 8, Twp. 29S, R. 14W,
W. M., in the county of Coos

5. The pipeline (Canal or pipe line) to be $\pm \frac{1}{2}$ mile miles
in length, terminating in the NW $\frac{1}{4}$ SW $\frac{1}{4}$ of Sec. 8, Twp. 29S,
(Smallest legal subdivision)
R. 14W, W. M., the proposed location being shown throughout on the accompanying map.

6. The name of the well or other works is none

DESCRIPTION OF WORKS

7. If the flow to be utilized is artesian, the works to be used for the control and conservation of the
supply when not in use must be described.

n/a

8. The development will consist of 1 sump (Give number of wells, tunnels, etc.) having a
diameter of 80 X 155 feet and an estimated depth of ± 20 feet. It is estimated that no
feet of the well will require ----- casing. Depth to water table is estimated ± 17 ft.
(Kind) (Feet)

CANAL SYSTEM OR PIPE LINE—

9. (a) Give dimensions at each point of canal where materially changed in size, stating miles from headgate. At headgate: width on top (at water line) feet; width on bottom feet; depth of water feet; grade feet fall per one thousand feet.

(b) At miles from headgate: width on top (at water line) feet; width on bottom feet; depth of water feet; grade feet fall per one thousand feet.

See Permit #34284

(c) Length of pipe, ft.; size at intake in.; in size at ft. from intake in.; size at place of use in.; difference in elevation between intake and place of use, ft. Is grade uniform? Estimated capacity, sec. ft.

10. If pumps are to be used, give size and type see Permit #34284

Give horsepower and type of motor or engine to be used

11. If the location of the well, tunnel, or other development work is less than one-fourth mile from a natural stream or stream channel, give the distance to the nearest point on each of such channels and the difference in elevation between the stream bed and the ground surface at the source of development

+ 1500 ft estimated 30' difference in elevation

12. Location of area to be irrigated, or place of use

Township N or S	Range E. or W. of Willamette Meridian	Section	Forty-acre Tract	Number Acres To Be Irrigated
29S	14W	8	SE $\frac{1}{4}$ NW $\frac{1}{4}$	7.15
			SW $\frac{1}{4}$ NW $\frac{1}{4}$	3.53
			NW $\frac{1}{4}$ SW $\frac{1}{4}$	0.20
				<u>10.88</u>
			Supplemental	
			Frost control, flood harvest and irrigation on	above acreage.

(If more space required, attach separate sheet)

Character of soilsandy.....

Kind of crops raisedcranberries.....

MUNICIPAL SUPPLY—

13. To supply the city of
in county, having a present population of
and an estimated population of in 19.....

ANSWER QUESTIONS 14, 15, 16, 17 AND 18 IN ALL CASES

14. Estimated cost of proposed works, \$..... complete

15. Construction work will begin on or before complete

16. Construction work will be completed on or before complete

17. The water will be completely applied to the proposed use on or before 10-1-79

18. If the ground water supply is supplemental to an existing water supply, identify any application for permit, permit, certificate or adjudicated right to appropriate water, made or held by the applicant. P #34284

J. L. d. Pop
(Signature of applicant)

Remarks: *For legal description refer to permit 34284*

STATE OF OREGON, }
County of Marion, } ss.

This is to certify that I have examined the foregoing application, together with the accompanying maps and data, and return the same for completion

In order to retain its priority, this application must be returned to the State Engineer, with corrections on or before June 20, 19 77.

WITNESS my hand this 19th day of April, 19 77.

James E. Sexson, Director
STATE ENGINEER

By *Vestal R. Garner*
ASSISTANT
Vestal R. Garner

STATE OF OREGON, }
County of Marion, } ss.

PERMIT

This is to certify that I have examined the foregoing application and do hereby grant the same, SUBJECT TO EXISTING RIGHTS and the following limitations and conditions:

The right herein granted is limited to the amount of water which can be applied to beneficial use and shall not exceed 0.14 cubic feet per second measured at the point of diversion from the well or source of appropriation, or its equivalent in case of rotation with other water users, from a SUMP well.

The use to which this water is to be applied is supplemental irrigation, temperature control and harvesting.

If for irrigation, this appropriation shall be limited to 1/80th of one cubic foot per second or its equivalent for each acre irrigated and shall be further limited to a diversion of not to exceed 2 1/2 acre feet per acre for each acre irrigated during the irrigation season of each year; provided further that the right allowed herein shall be limited to any deficiency in the available supply of any prior right existing for the same land and shall not exceed the limitation allowed herein,

and shall be subject to such reasonable rotation system as may be ordered by the proper state officer.

The well shall be cased as necessary in accordance with good practice and if the flow is artesian the works shall include proper capping and control valve to prevent the waste of ground water.

The works constructed shall include an air line and pressure gauge or an access port for measuring line, adequate to determine water level elevation in the well at all times.

The permittee shall install and maintain a weir, meter, or other suitable measuring device, and shall keep a complete record of the amount of ground water withdrawn.

The priority date of this permit is March 1, 1977

Actual construction work shall begin on or before January 20, 1979 and shall thereafter be prosecuted with reasonable diligence and be completed on or before October 1, 1979

Complete application of the water to the proposed use shall be made on or before October 1, 1980

WITNESS my hand this 20th day of January, 1978

James B. Severson
Water Resources Director

Application No. G-G-7866
Permit No. G-7778

PERMIT
TO APPROPRIATE THE GROUND
WATERS OF THE STATE
OF OREGON

This instrument was first received in the
office of the State Engineer at Salem, Oregon,
on the 1 day of March,
1977, at 11 o'clock H. M.

Returned to applicant:

Approved:

Recorded in book No. 1 of
Ground Water Permits on page 1

STATE ENGINEER
Drainage Basin No. 17 page 24

605

T.29S. R.14W. W.M.

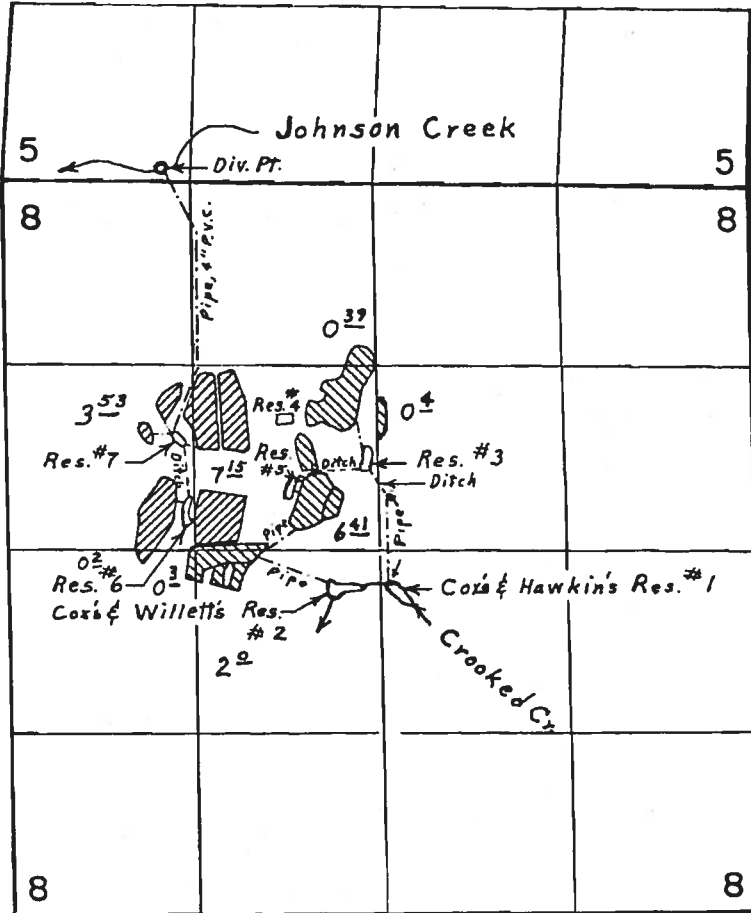

Div. Pts. loc.: Crooked Cr. E., 250' S. & 40' E.; Crooked Cr. W., 350' S. & 370' W.; Johnson Cr., 2820' N. & 1570' W.; Res. #3, 650' N. & 110' W.; Res. #4, 970' N. & 700' W.; Res. #5, 440' N. & 670' W.; Res. #6, 280' N. & 1430' W.; Res. #7, 830' N. & 1480' W. all from center Sec. 8.

Irrigated from Johnson Creek 
 Irrigated from Crooked Creek 

FINAL PROOF SURVEY UNDER

R-45808 R-5461
 Application No. 45801 Permit No. 34284

IN NAME OF

G. FRED & BARBARA J. COX



Surveyed July 21, 1976, by L. E. Gould.

Application No. G 7866
 Permit No. G 7778

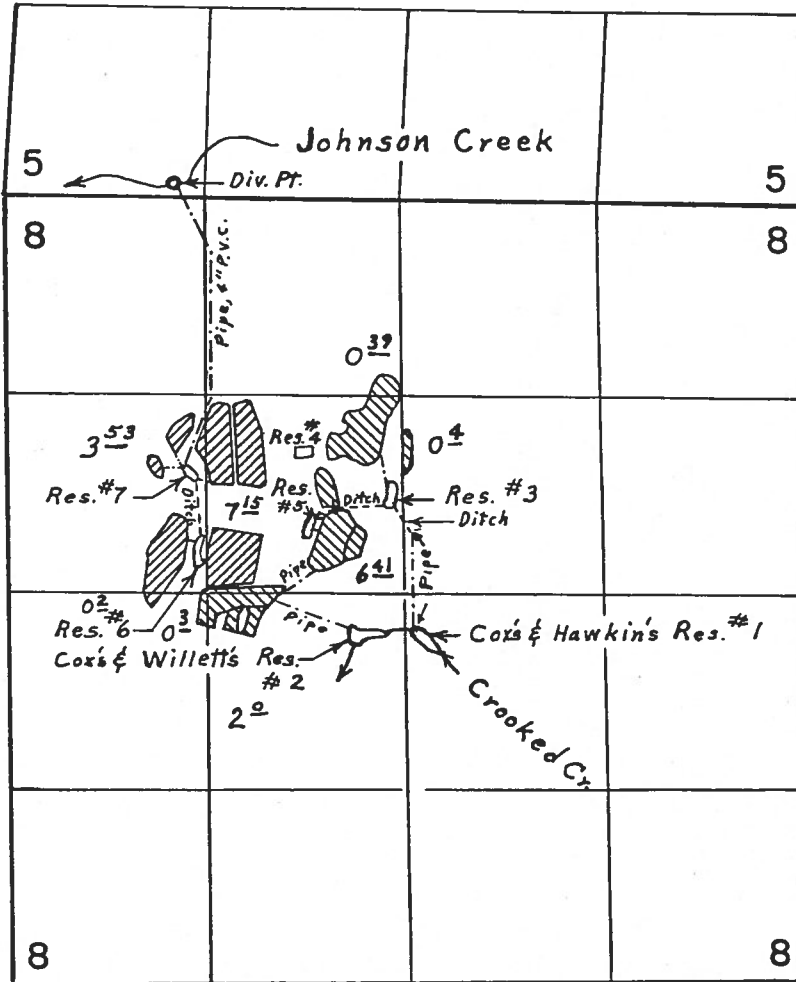
T.29S. R.14W. W.M.



Div. Pts. loc.: Crooked Cr. E., 250' S. & 40' E.; Crooked Cr. W., 350' S. & 370' W.; Johnson Cr., 2820' N. & 1570' W.; Res. #3, 650' N. & 110' W.; Res. #4, 970' N. & 700' W.; Res. #5, 440' N. & 670' W.; Res #6, 280' N. & 1430' W.; Res. #7, 830' N. & 1480' W. all from center Sec. 8.

Irrigated from Johnson Creek 
 Irrigated from Crooked Creek 

FINAL PROOF SURVEY UNDER

R-45808 R-5461
 Application No. 45801 Permit No. 34284
 IN NAME OF

G. FRED & BARBARA J. COX

Surveyed July 21, 1976, by L. E. Gould.

Application No. G 7866
 Permit No. G 7778

NOTICE OF INTEREST IN WATER RIGHT

RECEIVED

AUG 22 1985

AUG 22 1985

**WATER RESOURCES DEPT.
SALEM, OREGON**

To: Director of Water Resources
555 13th Street, N.E.
Salem, Oregon 97310

This is to notify you of an interest in the following described water right:

Loan Number M14466

Borrower's Name COX, George F.

Mailing Address _____

Property being served by the water:

Township <u>29 S</u>	Township _____	Township _____
Range <u>14 W</u>	Range _____	Range _____
Section <u>8</u>	Section _____	Section _____
Tract _____	Tract _____	Tract _____

Water Right Numbers:	<u>45801</u>	<u>20453</u>	<u>67866</u>
Permit Number(s)	<u>34284</u>	<u>15970</u>	<u>67778</u>
Certificate Number(s)	<u>49500</u>	<u>21251</u>	<u>SUP</u>

Irrigation District

14.51 Ac Irrig 4.45 Ac Irrig

Flood Harvest 20.37 Ac

10.88 Ac
Frost Control
Flood Harvest
Irrig.
Supp.

The State of Oregon, by and through the Director of Veterans' Affairs, has a security interest in the above described property and hereby requests that no action be taken to diminish the water right without notifying the Department of Veterans' Affairs, 700 Summer Street, N.E., Salem, Oregon, 97310.

Attention: Butch Gehley, Appraisal Coordinator

Attachments:

- Legal Descriptions
- Plat Map
- Please return copy to ODVA

THE MAP WAS PREPARED FOR ASSESSMENT PURPOSE ONLY.

COOS COUNTY

T-400

29 14 0
CANCELLED
1301

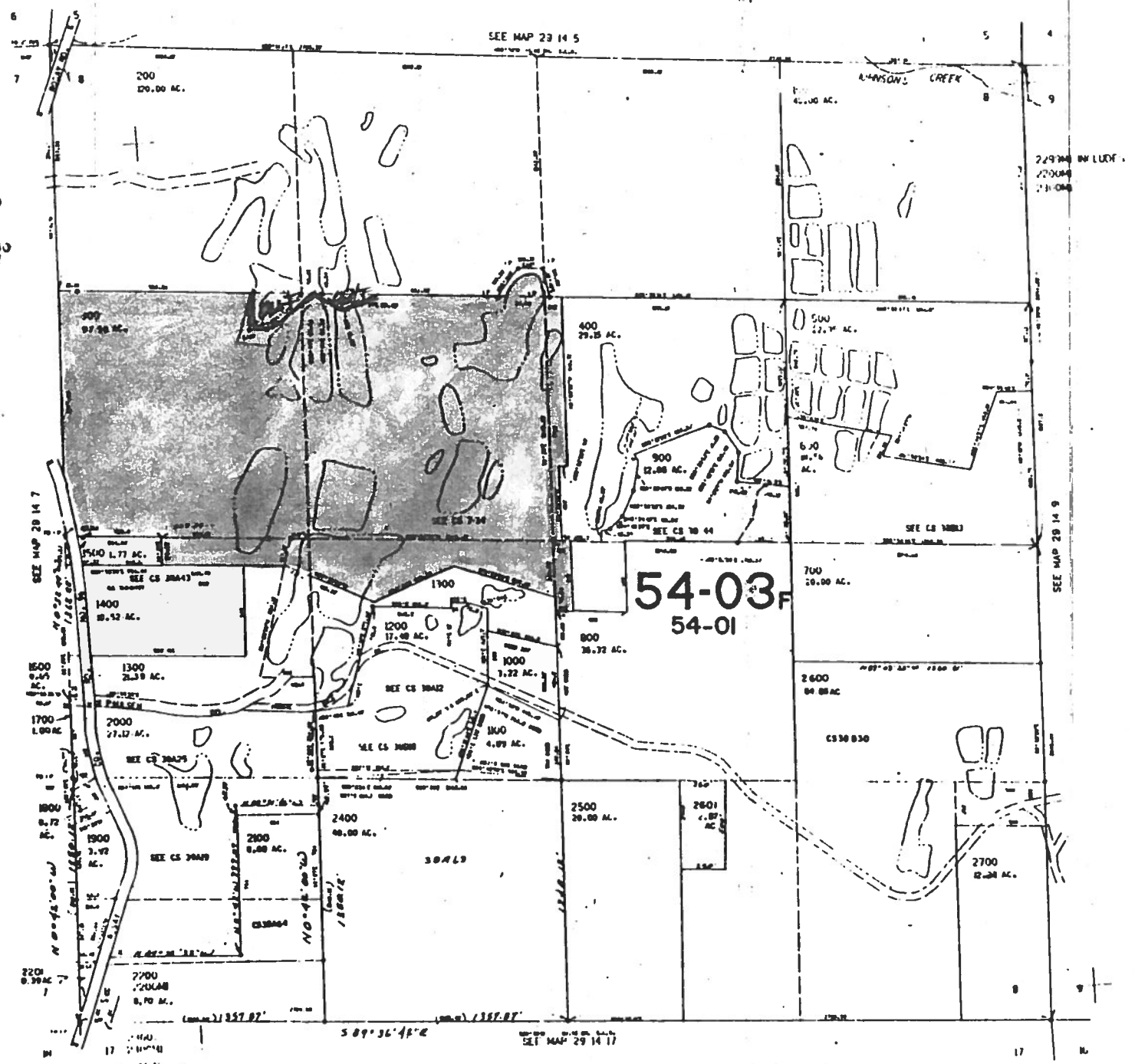
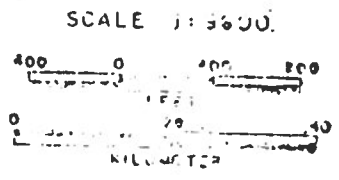

SEP 8 1984
29 14 8

TOWNSHIP 29.5 RANGE 14 W W.M. Card #1 SECTION 8

NE				NW				SW				SE				APPLICATION NUMBER	PERMIT NUMBER	CERTIFICATE NUMBER
NE	NW	SW	SE	NE	NW	SW	SE	NE	NW	SW	SE	NE	NW	SW	SE			
TOTAL ACREAGE IN SUBDIVISION AS SHOWN ON GOVERNMENT PLAT																		
			0.382				1.067									20453	15970	21251
										1.5	2					21387	16751	61115
										3.01	0.06					21555	16901	21251
																22172	17460	20899
																R-23826	R-1031	26565
																23827	19433	26566
																30997	24385	26349
																33236	26282	32055
																40981	30559	39502
																R-43303	R-49779	39627
																43304	30435	39628
																R-43401	R-4984	39529

(SEE BACK OF CARD FOR PLAT OF SECTION)

TOWNSHIP 29.5 RANGE 14 W W.M. Card #2 SECTION 8

NE				NW				SW				SE				APPLICATION NUMBER	PERMIT NUMBER	CERTIFICATE NUMBER
NE	NW	SW	SE	NE	NW	SW	SE	NE	NW	SW	SE	NE	NW	SW	SE			
ACREAGE IN LOT OR LEGAL SUBDIVISION AS SHOWN ON GOVERNMENT PLAT, IF OTHER THAN 40 ACRES																		
																43422	32463	
																43863	32375	39710
																45818	34190	
																R-45812	R-5432	39711
																45813	34186	39712
																45813	34186	39712
																R-45808	R-5461	
																45801	34284	
																R-52035	R-6281	
																52035	39218	
																R-54362	R-6495	
																54363	40691	
																R-54654	R-6536	
																54655	40996	

33 7.15 0.20

6-7866

Application No. G-7866
Permit No. G 7778

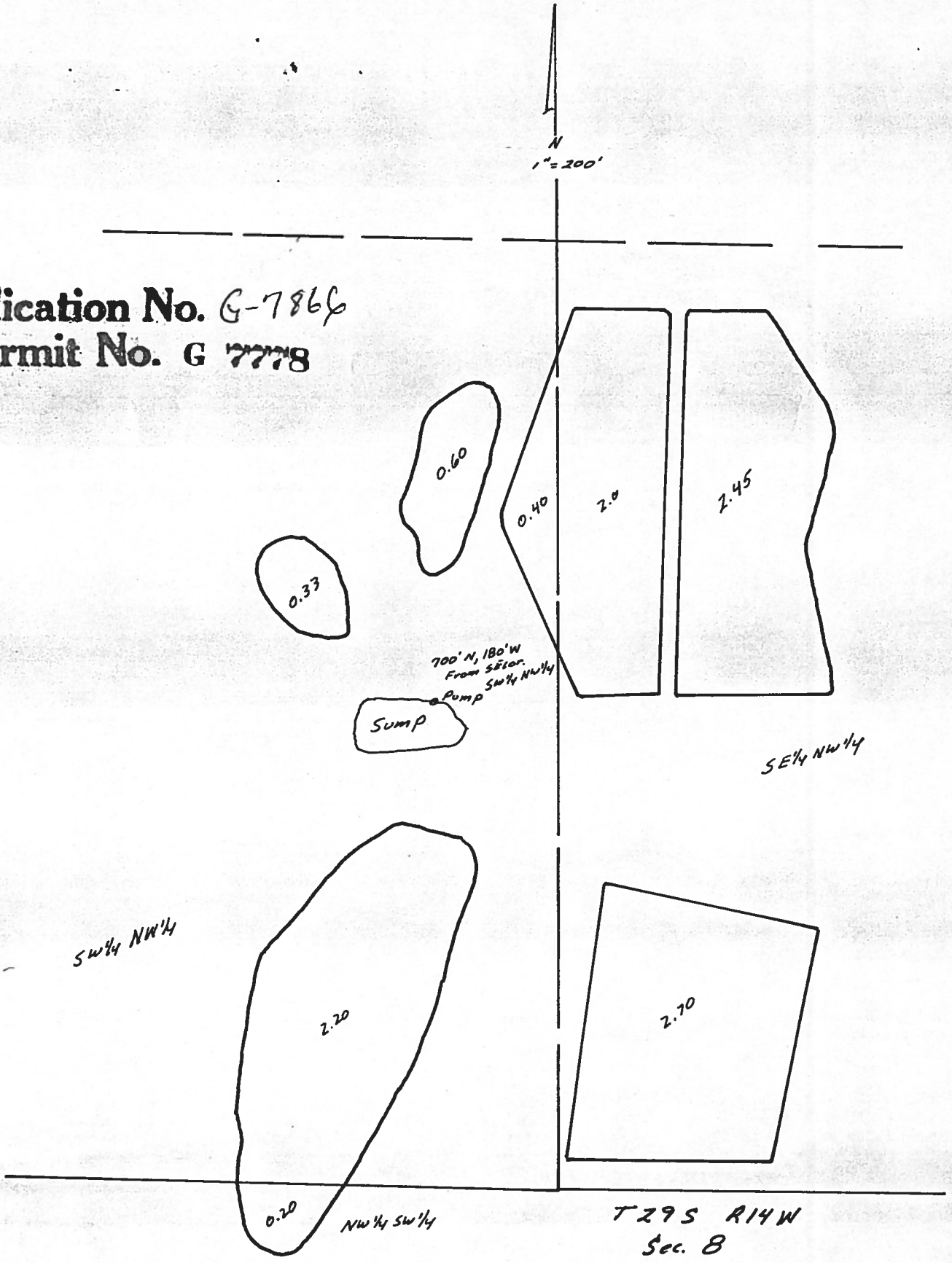

RECEIVED

MAR - 11977

WATER RESOURCES DEPT
SALEM, OREGON

5-23-77

CALL TO COX.

HE WOULD LIKE THE TOTAL QUANTITY
OF WATER FOR EACH USE SINCE
THEY ARE ALL USED AT DIFFERENT
TIMES OF THE YEAR.

HE WILL SEND LTR. AUTHORIZING
AMENDING HIS APPL.

May 23, 1977

GA-7866

Dear Sir,

This is to authorize you to amend my application (GA-7866) to show .0136 C.F.S. for each use being supplemental irrigation, flood harvesting, and temperature protection since they are all used at different times of the year.

Sincerely,
D. Fred Cop

RECEIVED

MAY 25 1977

WATER RESOURCES DEPT
SALEM, OREGON

378-3066

October 10, 1977

G-7866

G. Fred Cox
P. O. Box 932
Bandon, Oregon 97411

Dear Mr. Cox:

I apologize for the delay in responding to your letter of May 23, 1977 regarding your Application No. G-7866. In accordance with your letter, your application has been amended to request 0.136 cubic foot per second of water from the sump for supplemental irrigation, flood harvesting, and temperature protection for cranberries.

A permit issued in this manner would allow you to take not to exceed 0.136 cubic foot per second from the sump for each of the proposed uses, since they do occur at a different time of the year.

The delay in responding to your letter was caused by the increased workload due to the drought. We were not able to process applications as quick as we or the public would like.

Your application numbered G-7866 is satisfactory and a permit will be issued as soon as possible.

Sincerely,

Vestal R. Garner
Water Rights Engineer

VRG:cjw

378-3066

April 19, 1977

G-7866

G. Fred Cox
P.O. Box 932
Bandon, OR 97411

Dear Mr. Cox:

We have received your map, fees of \$60.00, and application for a permit to appropriate 0.136 cubic foot of water per second from a sump well for the supplemental irrigation of 10.88 acres, harvesting, and frost protection. For reference, your application is No. G-7866.

Please complete Item No. 3 by indicating how much water you intend to appropriate for each use.

Please complete Item No. 12 by indicating the forty-acre tract in which the 0.20 acre is located. According to your map, it is the NW $\frac{1}{4}$ SW $\frac{1}{4}$ of Section 8.

I am returning your application for completion. The application is endorsed so that in order to retain its priority date, it must be received in this office on or before June 20, 1977.

Sincerely,

Vestal R. Garner
Water Rights Engineer

DN/VG:db
Encl: Receipt No. 58662

ESUR

3-1-77

R

Application No. **G 7866**
Permit No. **G 7778**

Name **G. Fred Cox**
Address **P.O. Box 932, Bandon, OR 97411**

Assigned

Address

Beginning construction **JAN 20 1979**

Completion of construction

OCT 1 1979

Extended to

Complete application of water **OCT 1 1980**

Extended to