

# Checklist for Claims of Beneficial Use Received at CSG Counter

Application #:	WRD Reviewer:
Transfer #:	
Date Received:	
CWRE Name:	
Priority Date (s):	

## Fees Required:

- YES  NO  A fee of \$200 must accompany this form for permits with priority dates of July 9, 1987, or later.
- YES  NO  A fee of \$200 must accompany this form for any transfers including a water right with a priority date of July 9, 1987, or later.  
 Example – A transfer involves 5 rights and one of the rights has a priority date of July 9, 1987, or later, the fee is required.

Fill in App or Transfer Number

## Map Review:

- Map on polyester film (OAR 690-014-0170(1) & 310-0050(1)(b))
- Application & permit #; or transfer # (OAR 690-014-0100(1))
- Disclaimer (OAR 690-014-0170(5))
- North arrow (OAR 690-310-0050(2)(c))
- CWRE stamp and signature (OAR 690-014 & 310-0050)
- Appropriate scale (1" = 1320', 1" = 400', or the original full-size scale of the county assessor map) (014 & 310)
- Township, range, section, and tax lot numbers (OAR 690-310-0050(4) )

## Report Review:

- On form provided by the Department (OAR 690-014-0100(1))
- Application & permit #; or transfer # (OAR 690-014)
- Ownership information (OAR 690-014)
- Date of survey (OAR 690-014)
- Person interviewed (OAR 690-014)
- County (OAR 690-014)
- CWRE stamp and signature (OAR 690-014-0100)
- Signature(s) of all permittee of transfer holder (OAR 690-014-0100)

### MONEY SLIP

DATE: _____		RECEIPT #: _____	
RECEIVED FROM: _____		APPLICATION PERMIT TRANSFER	
CASH <input type="checkbox"/>	CHECK # _____	OTHER (IDENTIFY) _____	TOTAL RECD \$ _____
1083 TREASURY 4178 MISC CASH ACCT.			
0407 COPIES _____	OTHER: (IDENTIFY) _____		
0243 Instream Lease _____	0244 Muni Water Mgmt. Plan _____	0245 Cons. Water _____	
1083 TREASURY 4270 WRD OPERATING ACCT.			
MISCELLANEOUS			
0407 COPY & TAPE FEES	4611	\$ _____	
0410 RESEARCH FEES		\$ _____	
0409 MISC REVENUE (IDENTIFY)		\$ _____	
TC162 DEPOSIT LIAB. (IDENTIFY)		\$ _____	
0240 EXTENSION OF TIME		\$ _____	
WATER RIGHTS			
0201 SURFACE WATER	EXAM FEE		RECORD FEE
0203 GROUND WATER	\$ _____	0202	\$ _____
0205 TRANSFER	\$ _____	0204	\$ _____
WELL CONSTRUCTION			
0218 WELL DRILL CONSTRUCTOR	EXAM FEE		RECORD FEE
LANDOWNER'S PERMIT	\$ _____	0219	\$ _____
OTHER (IDENTIFY)		0220	\$ _____
0200	COBU	\$200.00	
0607 TREASURY 0487 HYDROELECTRIC			
		LIC NUMBER	
0233 POWER LICENSE FEE (FWWRD)		\$ _____	
0231 HYDRO LICENSE FEE (FWWRD)		\$ _____	
HYDRO APPLICATION			
\$ _____			
SPECIAL INSTRUCTIONS:			
<input type="checkbox"/> RETURN TO APPLICANT -- LETTER ATTACHED			

## Groundwater File Review:

- Pump Test not required (Priority Date prior to December 20, 1988) \*If no, include pump test flyer w/acknowledgment letter
- Pump Test required (Priority Date on or after December 20, 1988)
- Pump Test submitted
- Pump Test not submitted

# CLAIM OF BENEFICIAL USE

## for Surface Water Permits claiming more than 0.1 cfs



**Oregon Water Resources Department**  
 725 Summer Street NE, Suite A  
 Salem, Oregon 97301-1266  
 (503) 986-0900  
[www.oregon.gov/OWRD](http://www.oregon.gov/OWRD)

A fee of \$200 must accompany this form for permits  
 with priority dates of July 9, 1987, or later.

**RECEIVED**  
 JAN 19 2021  
**OWRD**

### SECTION 1 GENERAL INFORMATION

**1. File Information:**

APPLICATION # <b>S-87032</b>	PERMIT # <b>S-54557</b>	PERMIT AMENDMENT # <b>T-</b>
---------------------------------	----------------------------	---------------------------------

**2. Property Owner (current owner information):**

APPLICANT/BUSINESS NAME <b>Joseph M. and Jonna S. Black</b>		PHONE NO. <b>541 817-3391</b>	ADDITIONAL CONTACT NO.	
ADDRESS <b>615 Dairy Loop Road</b>				
CITY <b>Roseburg</b>	STATE <b>OR</b>	ZIP <b>97471</b>	E-MAIL	

If the current property owner is not the permit holder of record, it is recommended that an assignment be filed with the Department. *Each permit holder of record must sign this form.*

**3. Permit or holder of record (this may, or may not, be the current property owner):**

PERMIT HOLDER OF RECORD <b>Joseph Black</b>		
ADDRESS <b>Same</b>		
CITY	STATE	ZIP

ADDITIONAL PERMIT HOLDER OF RECORD <b>NA</b>		
ADDRESS		
CITY	STATE	ZIP

**4. Date of Site Inspection:**

**9/18/2020**

5. Person(s) interviewed and description of their association with the project:

NAME	DATE	ASSOCIATION WITH THE PROJECT
Joseph Black	9/18/2020	Property owner

6. County:

Douglas

7. If any property described in the place of use of the permit final order is excluded from this report, identify the owner of record for that property (ORS 537.230(5)):

OWNER OF RECORD		
NA		
ADDRESS		
CITY	STATE	ZIP

Add additional tables for owners of record as needed

RECEIVED

JAN 19 2021

OWRD

SECTION 2  
SIGNATURES

CWRE Statement, Seal and Signature

The facts contained in this Claim of Beneficial Use are true and correct to the best of my knowledge.

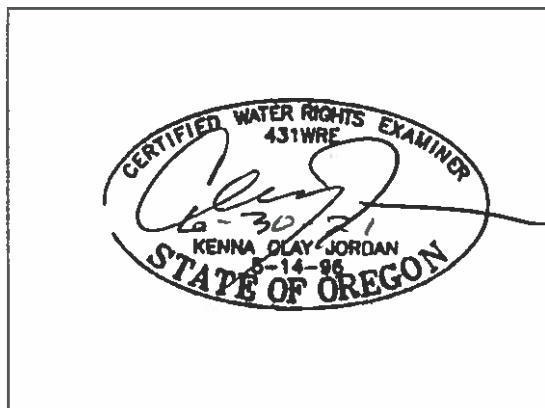

CWRE NAME		PHONE No.	ADDITIONAL CONTACT No.
Kenna Clay Jordan		541-673-1931	
ADDRESS			
460 Jordan Lane			
CITY	STATE	ZIP	E-MAIL
Roseburg	OR	97471	

Permit Holder of Record Signature or Acknowledgement

*Each permit holder of record must sign this form in the space provided below.*

The facts contained in this Claim of Beneficial Use are true and correct to the best of my knowledge. I request that the Department issue a water right certificate.

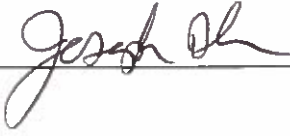
SIGNATURE	PRINT OR TYPE NAME	TITLE	DATE
	Joseph Black	Property Owner	01/13/2021

**SECTION 3  
CLAIM DESCRIPTION**

**RECEIVED**  
**JAN 19 2021**  
**OWRD**

**1. Point of diversion name or number:**

POINT OF DIVERSION (POD) NAME OR NUMBER (CORRESPOND TO MAP)
POD

**2. Point of diversion source and tributary:**

POD NAME OR NUMBER	SOURCE	TRIBUTARY
POD	Ben Irving Reservoir	Berry Creek

**3. Developed use(s), period of use, and rate for each use:**

POD NAME OR NUMBER	USES	IF IRRIGATION, LIST CROP TYPE	SEASON OR MONTHS WHEN WATER WAS USED	ACTUAL RATE OR VOLUME USED (GFS, GPM, OR AF)
POD	irrigation	pasture	Irrigation season	73.75
<b>Total Quantity of Water Used</b>				<b>73.75</b>

**4. Provide a general narrative description of the distribution works. This description must trace the water system from each point of diversion to the place of use:**

Water is pumped via a screened 7.5 HP electric centrifugal pump into a 6 inch mainline. The mainline is reduced to 4 inch to accommodate a meter just prior to discharging water into a bulge in the system (reservoir). Water is pumped from the reservoir via a 15 HP electric centrifugal pump to a 6 inch mainline. The mainline reduces to 4 inch with risers attached to up to 600 feet of poly pipe for 2 gun sprinklers with 1 inch tapered nozzles or to a network of small laterals to Nelson R2000 sprinklers with 1/8 inch nozzles.

Reminder: The map associated with this claim must identify the location of the point(s) of diversion, Donation Land Claims (DLC), Government Lots (GLot), and Quarter-Quarters (QQ).

**5. Variations:**

Was the use developed differently from what was authorized by the permit, or permit amendment final order? If yes, describe below.

**YES**

(e.g. "The permit allowed three points of diversion. The water user only developed one of the points." or "The permit allowed 40.0 acres of irrigation. The water user only developed 10.0 acres.")

Same acreage, however, the permit did not properly list by ¼ ¼ or DLC. POD described slightly different, however the pump has not moved. It is the same pump mounted, on a concrete pad, used for other land described in Certificate 93735.

**6. Claim Summary:**

POD NAME OR #	MAXIMUM RATE AUTHORIZED	CALCULATED THEORETICAL RATE BASED ON SYSTEM	AMOUNT OF WATER MEASURED	USE	# OF ACRES ALLOWED	# OF ACRES DEVELOPED
POD	73.75 AF	0.81 CFS		irrigation	29.5	29.5

**SECTION 4  
SYSTEM DESCRIPTION**

Are there multiple PODs?

**NO**

If "YES" you will need to copy and complete a separate Section 4 for each POD.

POD Name or Number this section describes (only needed if there is more than one):

**RECEIVED**

**JAN 19 2021**

**OWRD**

**A. Place of Use**

1. Is the right for municipal use?

**NO**

If "YES" the table below may be deleted.

TWP	RNG	MER	SEC	QQ	GLot	DLC	USE	IF IRRIGATION, # PRIMARY ACRES	IF IRRIGATION, # SUPPLEMENTAL ACRES
28S	7W	WM	2	SW NW		42	IR	23.3	
28S	7W	WM	2	SE NW		42	IR	3.0	
28S	7W	WM	2	NW SW		42	IR	3.2	
<b>Total Acres Irrigated</b>								<b>29.5</b>	

Reminder: The map associated with this claim must identify Donation Land Claims (DLC), Government Lots (GLot), Quarter Quarters (QQ), and if for irrigation, the number of acres irrigated within each projected DLC, GLot, and QQ.

**B. Diversion and Delivery System Information**

Provide the following information concerning the diversion and delivery system. Information provided must describe the equipment used to transport and apply the water from the point of diversion to the place of use.



1. Is a pump used?

YES

If "NO" items 2 through item 6 may be deleted.

2. Pump Information:

MANUFACTURER	MODEL	SERIAL NUMBER	TYPE (CENTRIFUGAL, TURBINE OR SUBMERSIBLE)	INTAKE SIZE	DISCHARGE SIZE
US ELECTRIC	UNK	UNK	CENTRIFUGAL	2"	1.5"
BERKELEY	B2-128TL	M18898	CENTRIFUGAL	3"	2"

3. Motor Information:

MANUFACTURER	HORSEPOWER
US ELECTRIC	7.5 CREEK
BALDOR	15 BULGE IN SYSTEM

4. Theoretical Pump Capacity:

HORSEPOWER	OPERATING PSI	LIFT FROM SOURCE TO PUMP	LIFT FROM PUMP TO PLACE OF USE	TOTAL PUMP OUTPUT (IN GRS)
7.5	15±	19	8	0.86
15	40-50	3	5	0.81

5. Provide pump calculations:

$Q = \frac{(HP)(6.61)}{\text{Total Head}} = \frac{(7.5)(6.61)}{(19+8+38.1)} = \frac{49.58}{57.9} = 0.86 \text{ CFS} - \text{CREEK}$	<p><b>RECEIVED</b></p> <p><b>JAN 19 2021</b></p> <p><b>OWRD</b></p>
$Q = \frac{(HP)(6.61)}{\text{Total Head}} = \frac{(15)(6.61)}{(3+5+114.3)} = \frac{99.15}{122.3} = 0.81 \text{ CFS} - \text{BULGE}$	

6. Measured Pump Capacity (using meter if meter was present and system was operating):

INITIAL METER READING	ENDING METER READING	DURATION OF TIME OBSERVED	TOTAL PUMP OUTPUT (IN GRS)
NA			

Reminder: For pump calculations use the reference information at the end of this document.

7. Is the distribution system piped?

YES

If "NO" items 8 through item 13 may be deleted.

8. Mainline Information:

MAINLINE SIZE	LENGTH	TYPE OF PIPE	BURIED OR ABOVE GROUND
6 inch	4580	PVC	buried
4 inch	2030	PVC	buried

**9. Lateral or Handline Information:**

LATERAL OR HANDLINE SIZE	LENGTH	TYPE OF PIPE	BURIED OR ABOVE GROUND
2 inch	4080	PVC	buried
2 inch	600	Poly	above
1.5 inch	4080	PVC	buried
1.25 inch	4080	PVC	buried
1 inch	4080	PVC	buried

**10. Sprinkler Information:**

SIZE	OPERATING PSI	SPRINKLER OUTPUT (GPM)	TOTAL NUMBER OF SPRINKLERS	MAXIMUM NUMBER USED	TOTAL SPRINKLER OUTPUT (CFS)
1"	40±	181±	2	2	362 GPM = 0.81 CFS
7/64"	35±	2.0±	292	182±	364 GPM = 0.81 CFS

Reminder: For sprinkler output determination use the reference information at the end of this document.

**11. Drip Emitter Information:**

SIZE	OPERATING PSI	EMITTER OUTPUT (GPM)	TOTAL NUMBER OF EMITTERS	MAXIMUM NUMBER USED	TOTAL EMITTER OUTPUT (CFS)
NA					

**12. Drip Tape Information:**

DRIPPER SPACING IN INCHES	GPM PER 100 FEET	TOTAL LENGTH OF TAPE	MAXIMUM LENGTH OF TAPE USED	TOTAL TAPE OUTPUT (GFS)	ADDITIONAL INFORMATION
NA					

**13. Pivot Information:**

MANUFACTURER	MAXIMUM WETTED RADIUS	OPERATING PSI	TOTAL PIVOT OUTPUT (GPM)	TOTAL PIVOT OUTPUT (GFS)
NA				

**C. Storage**

1. Does the distribution system include in-system storage (e.g. storage tank, bulge in system / reservoir)?

**RECEIVED**  
JAN 19 2021

If "NO", item 2 and 3 relating to this section may be deleted.

If "YES" is it a:           Storage Tank  
  Bulge in System / Reservoir

**OWRD**  
NO  
YES

Complete appropriate table(s), unused table may be deleted.

**3. Bulge in System / Reservoir:**

RESERVOIR NAME OR NUMBER (CORRESPOND TO MAP)	APPROXIMATE DAM HEIGHT	APPROXIMATE CAPACITY (IN ACRE FEET)
Res	Excavation	1.5

**D. Gravity Flow Pipe**

(THE DEPARTMENT TYPICALLY USES THE HAZEN-WILLIAM'S FORMULA FOR A GRAVITY FLOW PIPE SYSTEM)

1. Does the system involve a gravity flow pipe?

NO

If "NO", items 2 through 4 relating to this section may be deleted.

**E. Gravity Flow Canal or Ditch**

(THE DEPARTMENT TYPICALLY USES MANNING'S FORMULA FOR CANALS AND DITCHES)

1. Is a gravity flow canal or ditch used to convey the water as part of the distribution system?

NO

If "NO", items 2 through 4 relating to this section may be deleted.

**F. Additional notes or comments related to the system:**

Buried pipe location and size information is as reported	<b>RECEIVED</b> JAN 19 2021
--	--------------------------------

**OWRD**

**SECTION 5  
CONDITIONS**

All conditions contained in the permit, permit amendment, or any extension final order shall be addressed. Reports that do not address all performance related conditions will be returned.

**1. Time Limits:**

Permits and any extension final orders contain any or all of the following dates: the date when the actual construction work was to begin, the date when the construction was to be completed, and the date when the complete application of water to the proposed use was to be completed. These dates may be referred to as ABC dates. Describe how the water user has complied with each of the development timelines established in the permit or permit extension of time:

	DATE FROM PERMIT	DATE ACCOMPLISHED*	DESCRIPTION OF ACTIONS TAKEN BY WATER USER TO COMPLY WITH THE TIME LIMITS
ISSUANCE DATE	5/28/2009		
BEGIN CONSTRUCTION (A)	NA		
COMPLETE CONSTRUCTION (B)	NA		
COMPLETE APPLICATION OF WATER (C)	10/1/2013	Summer 2010	Water used on all acreage and conditions complied with

\* MUST BE WITHIN PERIOD BETWEEN PERMIT OR ANY EXTENSION FINAL ORDER ISSUANCE AND THE DATE TO COMPLETELY APPLY WATER

2. Is there an extension final order(s)?

NO

If "NO", items a and b relating to this section may be deleted.



**3. Measurement Conditions:**

a. Does the permit, permit amendment, or any extension final order require the installation of a meter or approved measuring device? **YES**

*If "NO", items b through f relating to this section may be deleted.*

Reminder: If a meter or approved measuring device was required, the COBU map must indicate the location of the device in relation to the point of diversion.

b. Has a meter been installed? **YES**

**c. Meter Information**

POD NAME OR #	MANUFACTURER	SERIAL #	CONDITION (WORKING OR NOT)	CURRENT METER READING	DATE INSTALLED
POD	McCrometer	08-08771	working	516625 AF x.0001	Summer 2008

*If a meter has been installed, items d through f relating to this section may be deleted.*

**4. Recording and reporting conditions:**

a. Is the water user required to report the water use to the Department? **NO**

*If "NO", item b relating to this section may be deleted.*

**RECEIVED**

**JAN 19 20**

**5. Fish Screening:**

a. Are any points of diversion required to be screened to prevent fish from entering the point of diversion? **YES**

**OWRD**

*If "NO", items b through e relating to this section may be deleted.*

Reminder: If fish screening devices were required, the COBU map must indicate their location in relation to the point of diversion.

b. Has the fish screening been installed? **YES**

c. When was the fish screening installed?

DATE	BY WHOM
Prior to permit issuance & continuous to date	Owner

Reminder: If the permit was issued on or after February 1, 2011, the fish screen is required to be approved by the Oregon Department of Fish and Wildlife regardless of the rate of diversion.

d. If the diversion involves a pump and the total diversion rate of all rights at the point of diversion is less than 225 gpm (0.5 cfs) and the permit was issued prior to February 1, 2011:

- Has the self-certification form previously been submitted to the Department? **NA**

If not, go to <https://www.oregon.gov/OWRD/Forms/Pages/default.aspx> complete and attach a copy of the 'ODFW Small Pump Screen Self Certification' form to this claim, and send a copy of it to the Oregon Department of Fish and Wildlife (ODFW).

**Reminder: Failure to submit evidence of a timely installed fish screen may result in an unfavorable determination. The ODFW self certification form needs to have been previously submitted or be attached to this form.**

e. If the diversion does not involve a pump or the total diversion rate of all rights at the point of diversion is 225 gpm (0.5 cfs) or greater:

- Has the ODFW approval been previously submitted? **NO**

If not, contact and work with ODFW to ensure compliance. To demonstrate compliance, provide signed documentation from ODFW. A form is available at:

<https://www.oregon.gov/OWRD/Forms/Pages/default.aspx>

**Reminder: Failure to submit evidence of a timely installed fish screen may result in an unfavorable determination. In order to receive a favorable approval, the ODFW/WRD "Fish Screen Inspection" form needs to have been previously submitted or be attached to this form.**

**6. By-pass Devices:**

a. Are any points of diversion required to have a by-pass device to prevent fish from entering the point of diversion?

**YES**

**RECEIVED**

**JAN 19 2021**

**OWRD**

*If "NO", items b and c relating to this section may be deleted.*

**Reminder: If by-pass devices were required, the COBU map must indicate their location in relation to the point of diversion.**

b. Have by-pass devices been installed?

**NO**

c. Describe the diversion works as related to whether a by-pass device is installed or unnecessary:

(Provide a letter from ODFW indicating the device is approved or is unnecessary. If there is no letter from ODFW, explain whether or not a by-pass device is necessary.)

DESCRIPTION (E.G. "ODFW HAS APPROVED THE BY-PASS DEVICE" OR "NO BY-PASS DEVICE IS NECESSARY BECAUSE THERE IS A DIRECT DIVERSION FROM THE STREAM VIA A PUMP ON RIVER LEFT STREAM BANK WITH FOOT VALVE DESCENDING DIRECTLY INTO NATURAL POOL.") IN ADDITION, YOU MAY ATTACH PHOTOS TO THIS CLAIM.	IF INSTALLED (DATE)	IF INSTALLED, BY WHOM
<b>By-pass not necessary as there is a direct diversion from the creek via a pump on the left bank with a foot valve and screen descending directly into a natural pool</b>		

**7. Other conditions required by permit, permit amendment final order, or extension final order:**

- a. Was the water user required to restore the riparian area if it was disturbed? **YES**
- b. Was a fishway required? **NO**
- c. Was submittal of a water management and conservation plan required? **NO**
- d. Other conditions? **YES**

If "YES" to any of the above, identify the condition and describe the water user's actions to comply with the condition(s):

- 1. Riparian area not disturbed as pump system was pre-existing
- 2. There is a current contract for use of stored water contract has been current since 2008– see exhibit 1

**RECEIVED**

**JAN 19 2021**

**SECTION 6  
ATTACHMENTS**

**OWRD**

Provide a list of any additional documents you are attaching to this report:

ATTACHMENT NAME	DESCRIPTION
Exhibit 1	Evidence of contract for stored water – 5 pages
Exhibit 2	ODF&W Fish Screen approval letter

**SECTION 7**

**CLAIM OF BENEFICIAL USE MAP**

The Claim of Beneficial Use Map must be submitted with this claim. Claims submitted without the Claim of Beneficial Use map will be returned. The map shall be submitted on poly film at a scale of 1" = 1320 feet, 1" = 400 feet, or the original full-size scale of the county assessor map for the location.

Provide a general description of the survey method used to prepare the map. Examples of possible methods include, but are not limited to, a traverse survey, GPS, or the use of aerial photos. If the basis of the survey is an aerial photo, provide the source, date, series and the aerial photo identification number.

**Douglas County GIS tax lots over current Oregon Map aerial photo and 5/10/19 Google aerial photos scaled to GIS map for assumed best fit. Survey maps M52-46 and M68-26 used for control.**

**Map Checklist**

Please be sure that the map you submit includes ALL the items listed below.  
(Reminder: Incomplete maps and/or claims may be returned.)

- Map on polyester film
- Appropriate scale (1" = 400 feet, 1" = 1320 feet, or the original full-size scale of the county assessor map)

- Township, Range, Section, Donation Land Claims, and Government Lots
- If irrigation, number of acres irrigated within each projected Donation Land Claims, Government Lots, Quarter-Quarters
- Locations of fish screens and/or fish by-pass devices in relationship to point of diversion
- Locations of meters and/or measuring devices in relationship to point of diversion or appropriation
- Conveyance structures illustrated (pumps, reservoirs, pipelines, ditches, etc.)
- Point(s) of diversion or appropriation (illustrated and coordinates)
- Tax lot boundaries and numbers
- Source illustrated if surface water
- Disclaimer ("This map is not intended to provide legal dimensions or locations of property ownership lines")
- Application and permit number or transfer number
- North arrow
- Legend
- CWRE stamp and signature

RECEIVED

JAN 19 2021

OWRD

RECEIVED

JAN 19 2021

OWRD

**AGREEMENT FOR PURCHASE OF STORED WATER**

AGREEMENT made this 1st day of March, 2006 between  
 LOOKINGGLASS OLALLA WATER CONTROL DISTRICT (DISTRICT)  
 and Joseph & Jonna Black (CONSUMER).

WATER RIGHTS  
 NOTES

**DISTRICT AND CONSUMER AGREE**

**USE TO BE MADE OF WATER / STORAGE ALLOCATION / DIVERSION LOCATION:**

USE OF WATER	AGRES	STORAGE ALLOCATED	TWP	RGN	SEC	TL OR 1/4 SECTION
IRRIGATION	36.4		28S	7W	2	TL 1301
DOMESTIC						
MUNICIPAL						
SUB-DISTRICT						
INDUSTRIAL						
MULTIPURPOSE						

**TYPE AND TERM OF AGREEMENT / FEES:**

AGREEMENT TYPE	BEGINNING DATE	RENEWAL DATE	METER READING FEE	ADMINISTRATION FEE (ANNUAL)	USE FEE
VETERED	1-1-06	1-1-2014	2009-\$75 2010-\$75  2011 through 2013- as determined by Committee	2009-\$80 2010-\$85 2011-\$90 2012-\$95 2013-\$100	AS PER ATTACHED EXHIBIT "A"



RECEIVED  
 JAN 19 2021  
 OWRD

**METERED CONTRACT** ID # 315 54557

**LOOKINGGLASS OLALLA WATER CONTROL DISTRICT  
 AGREEMENT FOR PURCHASE OF STORED WATER**

AGREEMENT made this 12th day of April, 2014 between  
 LOOKINGGLASS OLALLA WATER CONTROL DISTRICT  
 and Joseph Black

**WATER RIGHTS NOTES**  
 Permit # 40700

**DISTRICT AND CONSUMER AGREE:**

USE TO BE MADE OF WATER / STORAGE ALLOCATION / DIVERSION LOCATION:

USE OF WATER	ACRES	STORAGE ALLOCATED	TWP	RGN	SEC	TL OR 1/4 SECTION
IRRIGATION	36.40		28S	7W	2	Sec 36 # 1001
DOMESTIC						
MUNICIPAL						
SUB-DISTRICT						
INDUSTRIAL						
MULTIPURPOSE						

**TYPE AND TERM OF AGREEMENT / FEES:**

AGREEMENT	BEGINNING	RENEWAL	Administration	Water Meter	Use
TYPE	DATE	DATE	Fee (ANNUAL)	Reading	Fee
METERED	4-12-14	12-31-23	\$125.00	\$160.00	\$12.00 per acre-ft.

See attached Exhibit A

**LOOKINGGLASS OLALLA WATER CONTROL DISTRICT**  
 EYA - BARRY BOSTAIG MANAGER  
 bostai@lwdc.com

Blank Page 1

P.D. 008 1870  
 HANDED ON 01/14/21

RECEIVED

JAN 19 2021

OWRD

intake and meter and beneficial use of the water. The Consumer agrees to maintain such areas to ensure safety of the meter reader, and to provide such access to the District and its personnel.

11. Miscellaneous

11.1 The obligation of the District to deliver water to the Consumer is conditioned upon the ability of the District to provide the same. The District shall not be liable for failure to deliver the water at any given time or in any given amount if it is prevented from doing so by breakdown of facilities, accidents or other events which may occur.

11.2 The obligation of the District hereunder at any time may be limited by any lawful order.

11.3 The District reserves the right to promulgate reasonable rules and regulations from time to time applicable to all water users of the District governing the taking and use of water from the District, and the implementation of the terms of this contract.

11.4 This agreement inures to the benefit of the parties hereto and their respective successors and assigns.

11.5 In the event any court action or suit is necessary to enforce payment or any other provision of this agreement, the prevailing party shall be entitled to reasonable attorney fees and costs as determined by the court. Jurisdiction and venue of any case filed to enforce the terms of this agreement shall be exclusively in the circuit court of Douglas County, in Roseburg, Oregon.

IN WITNESS WHEREOF, the parties have affixed their signatures below.

LOOKINGGLASS-OLALLA WATER CONTROL DISTRICT

BY: <u>Josh Man</u> Consumer (Landowner/Agent)	BY: <u>Margie E Anderson</u> Representing District
BY: _____ Consumer (Landowner/Agent)	DATE: <u>8-27-07</u>
DATE: <u>8/27/07</u>	
ADDRESS: <u>615 Dairy Loop Rd</u> <u>Roseburg Or 97470</u>	
PHONE: <u>541 679-9306</u>	

RECEIVED

JAN 19 2021

OWRD

Jonna S. Black, M.A.  
Register QuickReport  
All Transactions

Type	Date	Num	Mem	Amount	Dr	Cr	Amount
<b>Leakings-Ocala water district</b>							
Check	08/1/07				Checking	Overdraw	-66.00
Check	12/29/07				Checking	Overdraw	-65.00
Check	12/29/09				Checking	Overdraw	-200.00
Check	12/19/10				Checking	Overdraw	-180.50
Check	12/14/11				Checking	Overdraw	-157.88
Check	12/29/12				Checking	Overdraw	-413.00
Check	12/29/13				Checking	Overdraw	-142.00
Check	12/24/14				Checking	Overdraw	-228.11
Check	12/29/15				Checking	Overdraw	-74.28
Check	01/14/17				Checking	Overdraw	-786.88
Check	12/29/17				Checking	Overdraw	-784.88
Check	12/15/18				Checking	Overdraw	-328.40
Check	12/15/19				Checking	Overdraw	-245.14
Check	12/29/20				Checking	Overdraw	-222.24
<b>Total Leakings-Ocala water district</b>							<b>-7,294.12</b>
<b>TOTAL</b>							<b>-7,294.12</b>

8:45



AA

online.myfirstccu.org



RECEIVED

JAN 19 2021

OWRD

Check #:

9586

Trace #:

100053810

Amount:

\$692.24

Front

Joseph Black Jonna Black 815 Dairy Loop Rd Roseburg, OR 97471 (541) 679-9300	12/10 2020	9586 No. 9586/2020
Pay to the Order of <u>LOWCO</u>	\$ <u>692</u> <sup>24</sup>	
<u>six hundred ninety two <sup>24</sup>/<sub>100</sub></u> —	Dollars	
First Community Credit Union 1880 W Harvard Roseburg, OR 97471		
For <u>JMB</u>		
⑆323274238⑆10010001509870⑆9586		

Back

⑆323276328⑆12/21/2020 CCFCU RoseClure

MICR ONLY FOR MOBILE/REMOTE DEPOSIT  
MICR USE IS THE FINAL AUTHORITY ON LINE ADDRESS

*Jonna Black*  
X  
Jonna Black





# Oregon

Kate Brown, Governor

Department of Fish and Wildlife

Rogue Watershed District Office

1495 E Gregory Rd

Central Point, OR 97502-9430

(541) 826-8774

Fax: (541) 826-8776

www.myodfw.com

Exhibit 2 COBU App S-87032 Per S-54557

January 6, 2021



RECEIVED

JAN 19 2021

OWRD

Joseph Black  
615 Dairy Loop Rd.  
Roseburg, OR 97470

Dear Joe,

Regarding OWRD water right permit S-54557 (application S-87032), ODFW is satisfied that the fish screening at the pump diversion meets current fish protection criteria, and has determined that a fish bypass device is not necessary. Thank you.

Sincerely,

Rich Kilbane  
SW Field Coordinator  
Fish Screening and Passage Program

(541) 857-2421

Cc: Clay Jordan, CWRE  
Norm Daft



# Claim of Beneficial Use

RECEIVED

JAN 19 2021

APPLICATION S-87032

PERMIT S-54557

OWRD



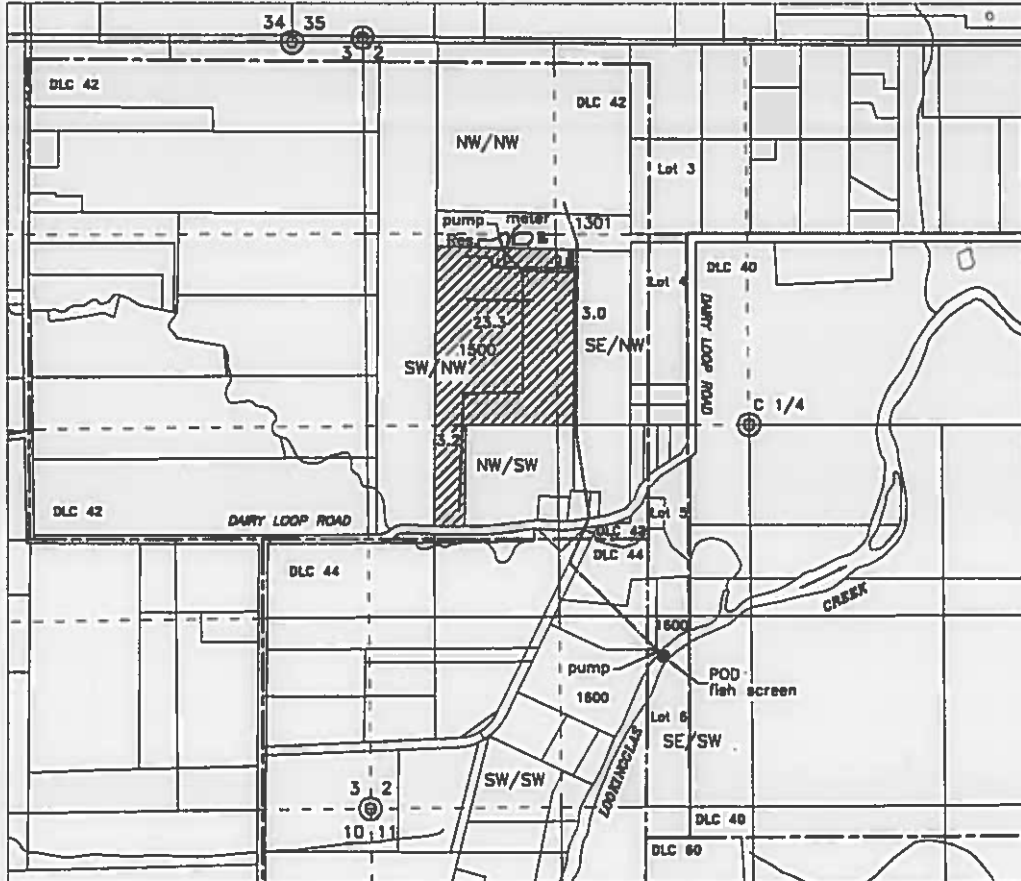

TOWNSHIP 28 S., RANGE 7W., W.M. - SECTION 2

DOUGLAS COUNTY, OREGON



### Legend

Point of Re-Diversion - SE/SW, Lot 6, 1590 Feet South & 590 Feet West from the SW Corner of Section 2

-  Bulge in system (Res.)
-  Pipelines (as reported)
-  DLC Boundary
- Source - Ben Irving Reservoir Permit R-8444
-  Irrigation of 29.5 Acres

PREPARED FOR:  
Joseph Black  
615 Dairy Loop Road  
Roseburg, OR 97471

Assessor Map #  
T-28S, R7W-2

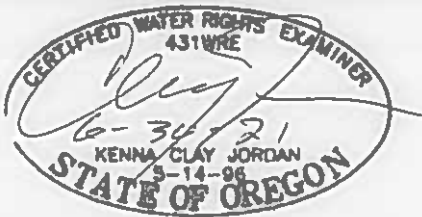

1" = 1320'



Base map - Douglas County GIS Tax Lots over current Oregon Map & 5/10/2019  
Google aerial photos for assumed best fit  
Survey Map M52-46 & M68-26  
overlay used for control

This map is not intended to provide legal dimensions or locations of property ownership lines

**JORDAN ENGINEERING**  
460 JORDAN LANE  
ROSEBURG, OREGON 97471  
(541) 673-1931

12/29/2020 n.e.d.

## Jordan Engineering

Structural-Civil-Geotech  
460 Jordan Lane  
Roseburg, OR 97471  
541-673-1931

RECEIVED

JAN 19 2021

OWRD

Water Resources Department  
Mr. Gerry Clark  
725 Summer St. NE, Suite A  
Salem, OR 97301

Claim Of Beneficial Use:  
Application: S-87032  
Permit: S-54557

January 14, 2021

Mr. Clark:

Inclosed are the Claim of Beneficial Use (COBU) form, Mylar map, Exhibit 1 as evidence of contract and Exhibit 2 regarding ODF&W's letter fish. and a check #9511 in the sum of \$200 made out to the Department.

If there are any questions please officially contact the applicant with a copy to me.

Respectfully,

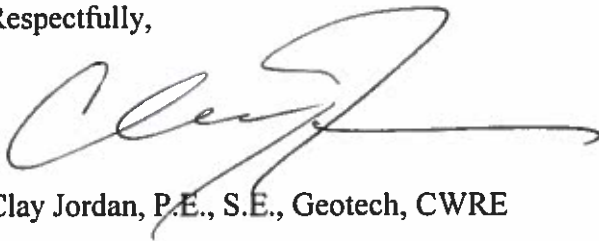

Clay Jordan, P.E., S.E., Geotech, CWRE

cc: Mr. Joe Black  
file: COBU Joe Black S-54557 wrd-cl.wpd