

MIDDLETON Cory M * WRD

From: MIDDLETON Cory M * WRD
Sent: Tuesday, January 26, 2021 9:13 AM
To: carljswartz@yahoo.com
Subject: Claim of Beneficial Use

Hello,

As per our conversation I am attaching a picture of the Water Right I believe is the one you meant to list on the Claim of Beneficial Use that has been submitted. If you can respond with a confirmation that this is the Water Right, I will go ahead and get the check receipted and pass the claim over to Jonnine.

Contact Information (Click to Collapse...)

Contact information

OWNER:
CARL SWARTZ
12490 KIRKWOOD RD NW
SALEM, OR 97304

Water Right Information (Click to Collapse...)

Status: Non-Cancelled
County: Yamhill
Authority: HB2376
File Folder Location: Salem
Watermaster District: 22

Processing History (Click to Collapse...)

- Application: R 87264
 - Permit: R 14701 [document](#), [page](#)
 - Signature: 12/18/2008
- | Process Step | Date |
|-----------------------------|------------|
| Completion Date [C Date] | 12/18/2008 |
| 60 Day Letter Mailed | 11/18/2008 |
| 60 Day Letter Deadline | 1/2/2009 |
| 60 Day Hold Action Deadline | 2/1/2009 |
- [View right with Web Mapping](#)
 - [View Places of Use from Water Right](#)

Scanned Documents (Click to Expand...)

Point(s) of Diversion (Click to Collapse...)

- [POD 1 - RUNOFF > WILLAMETTE RIVER](#)
- [POD 2 - A SPRING > WILLAMETTE RIVER](#)

Place(s) of Use (Click to Collapse...)

- Use - MULTIPLE PURPOSE (Primary); Priority Date: 9/12/2008

Thank you, Cory Middleton
Customer Service Representative
Oregon Water Resources Department
725 Summer St. NE Suite A
Salem, OR 97301
503-986-0801



MIDDLETON Cory M * WRD

From: carljswartz@yahoo.com
Sent: Tuesday, January 26, 2021 9:26 AM
To: MIDDLETON Cory M * WRD
Subject: Re: Claim of Beneficial Use

Mr. Middleton:

This is the same (pond) address as the previous one. We sold our house and five acres necessitating a new residence address (changed from 12490 to 12400).

Thank you for processing the application.

Carl Swartz

Sent from my iPhone C Swartz

On Jan 26, 2021, at 9:12 AM, MIDDLETON Cory M * WRD <Cory.M.Middleton@oregon.gov> wrote:

Hello,

As per our conversation I am attaching a picture of the Water Right I believe is the one you meant to list on the Claim of Beneficial Use that has been submitted. If you can respond with a confirmation that this is the Water Right, I will go ahead and get the check receipted and pass the claim over to Jonnine.

<image001.png>

Thank you, Cory Middleton
Customer Service Representative
Oregon Water Resources Department
725 Summer St. NE Suite A
Salem, OR 97301
503-986-0801

<image002.jpg>

[Integrity](#) | [Service](#) | [Technical Excellence](#) | [Teamwork](#) | [Forward-Looking](#)

**CLAIM OF
BENEFICIAL USE
for Reservoirs storing
less than
9.2 acre-feet permitted
under
ORS 537.409**



Oregon Water Resources Department
725 Summer Street NE, Suite A
Salem, Oregon 97301-1266
(503) 986-0900
www.oregon.gov/OWRD

RECEIVED
JAN 11 2021
OWRD

**A fee of \$200 must accompany this form.
The Claim will be returned if the fee is not included.**

This form may be completed by the permit holder of record if:

- 1) The permit was issued under the authority of ORS 537.409; and
- 2) No secondary permit exists for the use of water stored in the reservoir; and
- 3) The developed capacity of the reservoir is less than 9.2 acre-feet; and
- 4) The water was stored by the date required in the permit; and

A separate form shall be completed for each permit.

This form must be submitted to the Water Resources Department within one year of storage of water in the reservoir.

Please type or print in dark ink. If the data provided is found to contain errors or omissions, it may be returned. The Department may require the submittal of additional information.

If you have questions regarding the completion of this form, please call 503-986-0900 and ask for the Certificate Section.

**SECTION 1
GENERAL INFORMATION**

File Information:

APPLICATION #	PERMIT #
R-	R-

Applicant Information:

APPLICANT NAME	PHONE NO.	ADDITIONAL CONTACT NO.	
ADDRESS			
CITY	STATE	ZIP	E-MAIL

*Carl J. Swartz
503-510-9711
12400 Kirkwood Rd.
Salem, Oregon 97304
carljswartz@yahoo.com*

**SECTION 2
RESERVOIR INFORMATION**

Reservoir Dimensions and Capacity:

AVERAGE LENGTH	AVERAGE WIDTH	AVERAGE DEPTH	MAXIMUM CAPACITY IN ACRE-FEET
140'	90'	7'	2.03

To determine capacity in acre-feet use for the above table, use the following calculation:

$$\text{Acre-feet} = \frac{(\text{Average Length})(\text{Average Width})(\text{Average Depth})}{43,560}$$

RECEIVED
JAN 11 2021
OWRD

**SECTION 3
MAP**

Attach a map identifying the reservoir location. If the water right application map accurately reflects the location of the reservoir, you may attach a copy of it. Otherwise, you must submit a map meeting the standards of OAR 690-310-0050, which are attached.

Preparation of the map by a Certified Water Rights Examiner is **not** required for this type of permit, but may be submitted.

**SECTION 4
SIGNATURE**

This Claim of Beneficial Use must be signed by each permit holder of record.

By my signature, I certify that the information contained herein is true and correct to the best of my knowledge.

SIGNATURE	PRINT OR TYPE NAME	TITLE	DATE

Carl J. Swartz Carl J. Swartz
January 4, 2021

(Please DO NOT submit this page.)

MAP REQUIREMENTS - OAR 690-310-0050

(1) Each application shall be accompanied by a map or drawing which shall be considered a part of the application.

Map is one file!

(2) Maps submitted with water use applications shall meet the following criteria:

(a) The application map, which is made part of the record, shall be of permanent quality and drawn in ink or otherwise printed in an indelible form with sufficient clarity so as to be easily reproduced;

(b) Maps shall be drawn on good-quality paper. If the map is larger than 11 inches by 17 inches, four copies must be submitted or the map must be drawn on tracing linen, tracing vellum or mylar;

THIS MAP WAS PREPARED FOR ASSESSMENT PURPOSE ONLY

SECTION 6 T6S R3W W.M. YAMHILL COUNTY

ADJUSTED AREA
5 ACRES
1" = 600 FEET

SEE MAP 5 3 31

36 31

31 32

NE COR
A. MCKIMLEY
CERT CLAIM

SE COR
A. MCKIMLEY
CERT CLAIM

NE COR
R. CAINE
CERT CLAIM

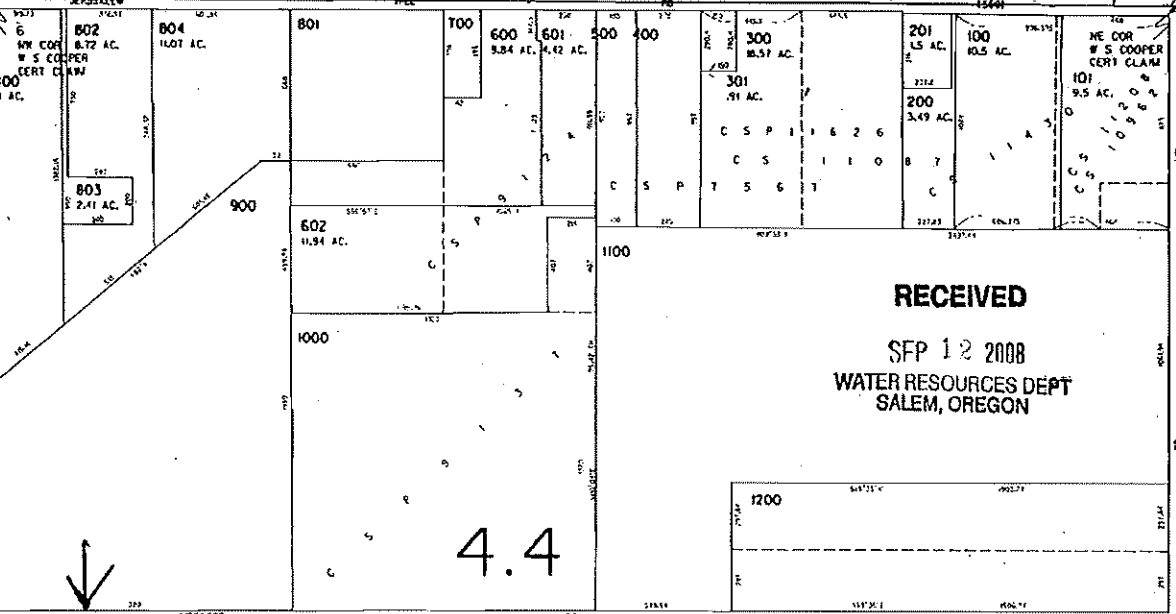

SEE MAP 6 4 01

SEE MAP 6 3 05

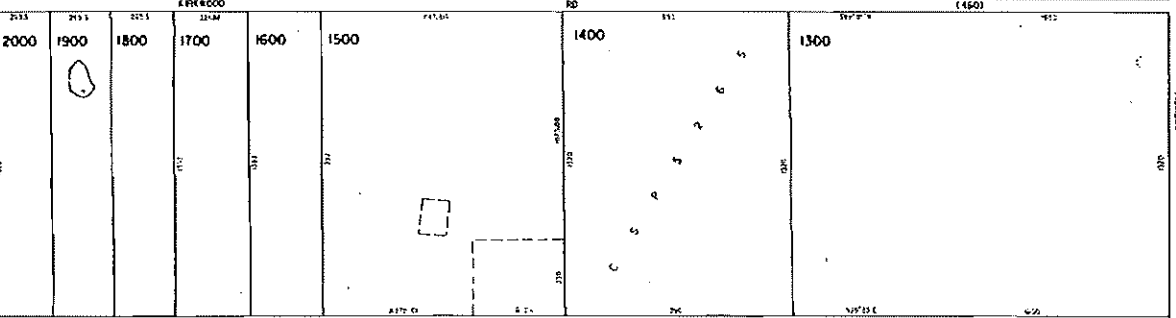

RESERVOIR LOCATED FROM SW CORNER SECTION 6

2300 FT NORTH
385 FT EAST

CP 11/12/08

POLK COUNTY

SW COR
W. S. COOPER
CERT CLAIM

SE COR
W. S. COOPER
CERT CLAIM

APPNO R87264