



Oregon
Kate Brown, Governor

Water Resources Department

725 Summer St NE, Suite A

Salem, OR 97301

(503) 986-0900

Fax (503) 986-0904

January 29, 2021

Gordon Fleig
2700 Bullock Road
Oakland OR 97462

On January 22, 2021 the Water Resources Department received the Claim of Beneficial Use (COBU) for the following file(s):

Application S-88100 Permit S-54965

The COBU included a report and map. The Department hopes to review your submittal within approximately 2 - 4 years. At that time we will review these items and provide a final certificate, proposed certificate, or a request for additional information.

If you are interested in having your COBU reviewed sooner, you may pay to have your file processed immediately, using the Reimbursement Authority program, which is described at:

<https://www.oregon.gov/OWRD/programs/WaterRights/RA/Pages/Certificate.aspx>

Customer Service phone: (503) 986-0900

Enclosed is your receipt for the \$200.00 COBU recording fee

If you sell the property, please contact the Department, or have the new owners contact the Department about the need to file an assignment.

Cc: file S-8810
Nathan Reed, CWRE

Checklist for Claims of Beneficial Use Received at CSG Counter

Application #:	WRD Reviewer:
Transfer #:	
Date Received:	
CWRE Name:	
Priority Date (s):	

Fees Required:

- YES NO A fee of \$200 must accompany this form for permits with priority dates of July 9, 1987, or later.
- YES NO A fee of \$200 must accompany this form for any transfers including a water right with a priority date of July 9, 1987, or later.
 Example – A transfer involves 5 rights and one of the rights has a priority date of July 9, 1987, or later, the fee is required.

Fill in App or Transfer Number

Map Review:

- Map on polyester film (OAR 690-014-0170(1) & 310-0050(1)(b))
- Application & permit #; or transfer # (OAR 690-014-0100(1))
- Disclaimer (OAR 690-014-0170(5))
- North arrow (OAR 690-310-0050(2)(c))
- CWRE stamp and signature (OAR 690-014 & 310-0050)
- Appropriate scale (1" = 1320', 1" = 400', or the original full-size scale of the county assessor map) (014 & 310)
- Township, range, section, and tax lot numbers (OAR 690-310-0050(4))

MONEY SLIP

DATE: _____ RECEIPT #: _____

RECEIVED FROM: _____ APPLICATION PERMIT TRANSFER

CASH CHECK # _____ OTHER (IDENTIFY) _____ TOTAL RECD \$ _____

1083 TREASURY 4178 MISC CASH ACCT.

0407 COPIES _____ \$ _____
 OTHER: (IDENTIFY) _____ \$ _____

0243 Instream Lease _____ 0244 Muni Water Mgmt. Plan _____ 0245 Cons. Water _____

1083 TREASURY 4270 WRD OPERATING ACCT.

MISCELLANEOUS

0407 COPY & TAPE FEES 4611 \$ _____

0410 RESEARCH FEES \$ _____

0409 MISC REVENUE (IDENTIFY) \$ _____

TC162 DEPOSIT LIAB. (IDENTIFY) \$ _____

0240 EXTENSION OF TIME \$ _____

WATER RIGHTS EXAM FEE RECORD FEE

0201 SURFACE WATER \$ _____ 0202 \$ _____

0203 GROUND WATER \$ _____ 0204 \$ _____

0205 TRANSFER \$ _____

WELL CONSTRUCTION EXAM FEE RECORD FEE

0218 WELL DRILL CONSTRUCTOR \$ _____ 0219 \$ _____

LANDOWNER'S PERMIT \$ _____ 0220 \$ _____

OTHER (IDENTIFY) COBU \$200.00

0607 TREASURY 0487 HYDROELECTRIC

0233 POWER LICENSE FEE (FWWRD) LIC NUMBER _____ \$ _____

0231 HYDRO LICENSE FEE (FWWRD) \$ _____

HYDRO APPLICATION \$ _____

SPECIAL INSTRUCTIONS:

RETURN TO APPLICANT -- LETTER ATTACHED

Report Review:

- On form provided by the Department (OAR 690-014-0100(1))
- Application & permit #; or transfer # (OAR 690-014)
- Ownership information (OAR 690-014)
- Date of survey (OAR 690-014)
- Person interviewed (OAR 690-014)
- County (OAR 690-014)
- CWRE stamp and signature (OAR 690-014-0100)
- Signature(s) of all permittee of transfer holder (OAR 690-014-0100)

Groundwater File Review:

- Pump Test not required (Priority Date prior to December 20, 1988) *If no, include pump test flyer w/acknowledgment letter
- Pump Test required (Priority Date on or after December 20, 1988)
- Pump Test submitted
- Pump Test not submitted

**CLAIM OF
BENEFICIAL USE
for Surface Water Permits
claiming 0.1 cfs or less**



Oregon Water Resources Department
725 Summer Street NE, Suite A
Salem, Oregon 97301-1266
(503) 986-0900
www.oregon.gov/OWRD

RECEIVED

JAN 22 2021

OWRD

**A fee of \$200 must accompany this form for permits
with priority dates of July 9, 1987, or later.**

A separate form shall be completed for each permit.

In cases where a permit has been amended through the permit amendment process, a separate claim for the permit amendment is not required. Incorporate the permit amendment into the claim for the permit.

This form is subject to revision. **Begin each new claim** by checking for a new version of this form at:
<https://www.oregon.gov/OWRD/Forms/Pages/default.aspx>

The completion of this form is required by OAR 690-014-0100(1) and 690-014-0110(4).

Please type or print in dark ink. If this form is found to contain errors or omissions, it may be returned to you. **Every item must have a response.** If any requested information does not apply to the claim, insert "NA." **Do not delete or alter any section of this form unless directed by the form.** The Department may require the submittal of additional information from any water user or authorized agent.

"Section 8" of this form is intended to aid in the completion of this form and should not be submitted.

If you have questions regarding the completion of this form, please call 503-986-0900 and ask for the Certificate Section.

The Department has a program that allows it to enter into a voluntary agreement with an applicant for expedited services. Under such an agreement, the applicant pays the cost to hire additional staff that would not otherwise be available. This program means a certificate may be issued in about a month. For more information on this program see:

<https://www.oregon.gov/OWRD/programs/WaterRights/RA/Pages/default.aspx>

SECTION 1

GENERAL INFORMATION

1. File Information:

APPLICATION #	PERMIT # (IF APPLICABLE)	PERMIT AMENDMENT # (IF APPLICABLE)
S-88100	S-54965	

2. Property Owner (current owner information):

APPLICANT/BUSINESS NAME GORDON FLEIG		PHONE NO. 510-610-3635	ADDITIONAL CONTACT NO. NA
ADDRESS 2700 BULLOCK ROAD			
CITY OAKLAND	STATE OR	ZIP 97462	E-MAIL gefleig@aol.com

If the current property owner is not the permit holder of record, it is recommended that an assignment be filed with the Department. ***Each permit holder of record must sign this form.***

3. Permit holder of record (this may, or may not, be the current property owner):

PERMIT HOLDER OF RECORD JOEL G SMITH			RECEIVED JAN 22 2021
ADDRESS PO BOX 852			
CITY WINCHESTER	STATE OR	ZIP 97495	OWRD

ADDITIONAL PERMIT HOLDER OF RECORD NA		
ADDRESS		
CITY	STATE	ZIP

4. Date of Site Inspection:

JANUARY 5, 2021

5. Person(s) interviewed and description of their association with the project:

NAME	DATE	ASSOCIATION WITH THE PROJECT
GORDON FLEIG	1-5-2021	LANDOWNER

6. County:

DOUGLAS

7. If any property described in the place of use of the permit final order is excluded from this report, identify the owner of record for that property (ORS 537.230(5)):

OWNER OF RECORD NA		
ADDRESS		
CITY	STATE	ZIP

Add additional tables for owners of record as needed

SECTION 2
SIGNATURES

CWRE Statement, Seal and Signature

The facts contained in this Claim of Beneficial Use are true and correct to the best of my knowledge.

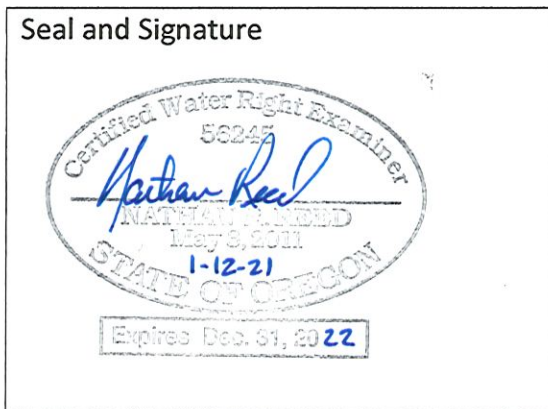

CWRE NAME NATHAN REED		PHONE No. 541-784-7191	ADDITIONAL CONTACT No. NA
ADDRESS 157 WEST BODIE STREET			
CITY ROSEBURG	STATE OR	ZIP 97471	E-MAIL nreed68@hotmail.com

Permit Holder's of Record Signature or Acknowledgement

Each permit holder of record must sign this form in the space provided below.

The facts contained in this Claim of Beneficial Use are true and correct to the best of my knowledge. I request that the Department issue a water right certificate.

SIGNATURE	PRINT OR TYPE NAME	TITLE	DATE
<i>Gordon E. Fleig</i>	Gordon E. Fleig	Land Owner	Jan. 17, 2021

**SECTION 3
CLAIM DESCRIPTION**

1. POD source and, if from surface water, the tributary:

POD NAME OR NUMBER	SOURCE	TRIBUTARY
POD	GALESVILLE RESERVOIR (R-9964)	UMPQUA RIVER

2. Developed use(s), period of use, and rate for each use:

POD NAME OR NUMBER	USES	IF IRRIGATION, LIST CROP TYPE	SEASON OR MONTHS WHEN WATER WAS USED	ACTUAL RATE OR VOLUME USED (CFS, GPM, OR AF)
POD	Irrigation	Garden & sm Orch.	Mar. 1 – Oct. 31	2.23 AF
Total Quantity of Water Used				2.23 AF

3. Provide a general narrative description of the distribution works. This description must trace the water system from each point of diversion to the place of use:

Waters released from Galesville Reservoir are re-diverted at the POD on the Umpqua River via 1/2 HP submersible pump out 1-1/2 inch ABS line through a totalizing flow meter to six hose bibs in the small orchard and drip emitters in raised garden boxes.

Reminder: The map associated with this claim must identify the location of the point(s) of diversion, Donation Land Claims (DLC), Government Lots (GLot), and Quarter-Quarters (QQ).

4. Variations:

Was the use developed differently from what was authorized by the permit, permit amendment final order, or extension final order? If yes, describe below.

NO

(e.g. "The permit allowed three points of diversion. The water user only developed one of the points." or "The permit allowed 40.0 acres of irrigation. The water user only developed 10.0 acres.")

5. Claim Summary:

POD / POA NAME OR #	MAXIMUM RATE AUTHORIZED	CALCULATED THEORETICAL RATE BASED ON SYSTEM	AMOUNT OF WATER MEASURED	USE	# OF ACRES ALLOWED	# OF ACRES DEVELOPED
POD	0.01 cfs	0.01 cfs	Not Meas.	Irrigation	1.0	1.0

SECTION 4
SYSTEM DESCRIPTION

Are there multiple PODs?

NO

If "YES" you will need to copy and complete a separate Section 4 for each POD.

POD Name or Number this section describes (only needed if there is more than one):

RECEIVED

JAN 22 2021

A. Place of Use

OWRD

Attach Claim of Beneficial Use map.

Reminder: The map associated with this claim must identify Donation Land Claims (DLC), Government Lots (Gov Lot), Quarter-Quarters (QQ), and if for irrigation, the number of acres irrigated within each projected DLC, Gov Lot, and QQ.

B. Diversion and Delivery System Information

Provide the following information concerning the diversion and delivery system. Information provided must describe the equipment used to transport and apply the water from the point of diversion to the place of use.

1. Is a pump used?

YES

If "NO" items 2 through item 5 may be deleted.

2. Pump Information:

MANUFACTURER	MODEL	SERIAL NUMBER	TYPE (CENTRIFUGAL, TURBINE OR SUBMERSIBLE)
Dayton	1LZT3	Unknown	Submersible

3. Theoretical Pump Capacity:

HORSEPOWER	OPERATING PSI	LIFT FROM SOURCE TO PUMP *IF A WELL, THE WATER LEVEL DURING PUMPING	LIFT FROM PUMP TO PLACE OF USE	TOTAL PUMP OUTPUT (IN CFS)
1.0	50	-5 feet	60 feet	0.04

4. Provide pump calculations:

50 psi = 127 feet; $Q = (Hp \times \text{eff.}) / (\text{Sum Total Head}) = (1.0 \times 7.04) / (127 - 5 + 60) = 0.04 \text{ cfs}$

5. Measured Pump Capacity (using meter if meter was present and system was operating):

INITIAL METER READING	ENDING METER READING	DURATION OF TIME OBSERVED	TOTAL PUMP OUTPUT (IN CFS)
Not in operation at	Time of Inspection		

Reminder: For pump calculations use the reference information at the end of this document.

6. Sprinkler Information:

SIZE	OPERATING PSI	SPRINKLER OUTPUT (GPM)	TOTAL NUMBER OF SPRINKLERS	MAXIMUM NUMBER USED	TOTAL SPRINKLER OUTPUT (CFS)
Osillating	35	3	4	2	0.01 cfs

Reminder: For sprinkler output determination use the reference information at the end of this document.

7. Drip Emitter Information:

SIZE	OPERATING PSI	EMITTER OUTPUT (GPM)	TOTAL NUMBER OF EMITTERS	MAXIMUM NUMBER USED	TOTAL EMITTER OUTPUT (CFS)
NA					

8. Drip Tape Information:

DRIPPER SPACING IN INCHES	GPM PER 100 FEET	TOTAL LENGTH OF TAPE	MAXIMUM LENGTH OF TAPE USED	TOTAL TAPE OUTPUT (CFS)	ADDITIONAL INFORMATION
Soaker Hs	6	250	50	0.01	

C. Storage

1. Does the distribution system include in-system storage (e.g. storage tank, bulge in system / reservoir)?

RECEIVED

NO

JAN 22 2021

D. Gravity Flow Pipe

(THE DEPARTMENT TYPICALLY USES THE HAZEN-WILLIAM'S FORMULA FOR A GRAVITY FLOW PIPE SYSTEM)

1. Does the system involve a gravity flow pipe?

OWRD

NO

E. Gravity Flow Canal or Ditch

(THE DEPARTMENT TYPICALLY USES MANNING'S FORMULA FOR CANALS AND DITCHES)

1. Is a gravity flow canal or ditch used to convey the water as part of the distribution system?

NO

F. Additional notes or comments related to the system:

SECTION 5

CONDITIONS

All conditions contained in the permit, permit amendment, or any extension final order shall be addressed. Reports that do not address all performance related conditions will be returned.

1. Time Limits:

Permits and any extension final orders contain any or all of the following dates: the date when the actual construction work was to begin, the date when the construction was to be completed, and the date when the complete application of water to the proposed use was to be completed. These dates may be referred to as ABC dates. Describe how the water user has complied with each of the development timelines established in the permit or extension final order:

	DATE FROM PERMIT	DATE ACCOMPLISHED*	DESCRIPTION OF ACTIONS TAKEN BY WATER USER TO COMPLY WITH THE TIME LIMITS
ISSUANCE DATE	10-9-2015		
BEGIN CONSTRUCTION (A)		October 2015	Pump & piping installed by original permittee.
COMPLETE CONSTRUCTION (B)		March 2020	Meter installed by current owner
COMPLETE APPLICATION OF WATER (C)	10-9-2020	March 2020	Beneficially using water.

* MUST BE WITHIN PERIOD BETWEEN PERMIT OR ANY EXTENSION FINAL ORDER ISSUANCE AND THE DATE TO COMPLETELY APPLY WATER

2. Is there an extension final order(s)?

NO

3. Measurement Conditions:

a. Does the permit, permit amendment, or any extension final order require the installation of a meter or approved measuring device? YES

If "NO", items b through f relating to this section may be deleted.

Reminder: If a meter or approved measuring device was required, the COBU map must indicate the location of the device in relation to the point of diversion.

b. Has a meter been installed? YES

c. Meter Information

POD NAME OR #	MANUFACTURER	SERIAL #	CONDITION (WORKING OR NOT)	CURRENT METER READING	DATE INSTALLED
POD	D.A.E.	19 023435	Working	69050.3 gal	3/2020

JAN 22 2021

4. Recording and reporting conditions:

a. Is the water user required to report the water use to the Department?

OWRD

NO

5. Fish Screening:

a. Are any points of diversion required to be screened to prevent fish from entering the point of diversion?

YES

*If "NO", items b through e relating to this section may be deleted.***Reminder: If fish screening devices were required, the COBU map must indicate their location in relation to the point of diversion.**

b. Has the fish screening been installed?

YES

c. When was the fish screening installed?

DATE	BY WHOM
October 2015	Original permittee Joel Smith

Reminder: If the permit or transfer final order was issued on or after February 1, 2011, the fish screen is required to be approved by the Oregon Department of Fish and Wildlife regardless of the rate of diversion.d. If the diversion involves a pump and the total diversion rate of all rights at the point of diversion is less than 225 gpm (0.5 cfs):

- Has the self-certification form previously been submitted to the Department? **NA**

If not, go to <https://www.oregon.gov/OWRD/Forms/Pages/default.aspx>

complete and attach a copy of the 'ODFW Small Pump Screen Self Certification' form to this claim, and send a copy of it to the Oregon Department of Fish and Wildlife (ODFW).

Reminder: Failure to submit evidence of a timely installed fish screen may result in an unfavorable determination. The ODFW self certification form needs to have been previously submitted or be attached to this form.e. If the diversion does **not** involve a pump or the total diversion rate of all rights at the point of diversion is 225 gpm (0.5 cfs) or greater:

- Has the ODFW approval been previously submitted?

NA

If not, contact and work with ODFW to ensure compliance. To demonstrate compliance, provide signed documentation from ODFW. A form is available at

<https://www.oregon.gov/OWRD/Forms/Pages/default.aspx>**Reminder: Failure to submit evidence of a timely installed fish screen may result in an unfavorable determination. In order to receive a favorable approval, the ODFW/WRD "Fish Screen Inspection" form needs to have been previously submitted or be attached to this form.**

6. By-pass Devices:

a. Are any points of diversion required to have a by-pass device to prevent fish from entering the point of diversion? NO

7. Other conditions required by permit, permit amendment final order, or extension final order:

- a. Was the water user required to restore the riparian area if it was disturbed? YES
- b. Other conditions? YES

If "YES" to any of the above, identify the condition and describe the water user's actions to comply with the condition(s):

- a. Riparian disturbance limited to access path to pump.
- b. Use of water under this right is subject to terms and conditions of contract No. I-2015-15, or a satisfactory replacement, between Douglas County and the permittee.

RECEIVED

JAN 22 2021

**SECTION 6
ATTACHMENTS**

OWRD

Provide a list of any additional documents you are attaching to this report:

ATTACHMENT NAME	DESCRIPTION
ODFW Letter	Fish Screen Sign Off
CBU Map	Final Proof Survey

SECTION 7

CLAIM OF BENEFICIAL USE MAP

The Claim of Beneficial Use Map must be submitted with this claim. Claims submitted without the Claim of Beneficial Use map will be returned. The map shall be submitted on poly film at a scale of 1" = 1320 feet, 1" = 400 feet, or the original full-size scale of the county assessor map for the location.

Provide a general description of the survey method used to prepare the map. Examples of possible methods include, but are not limited to, a traverse survey, GPS, or the use of aerial photos. If the basis of the survey is an aerial photo, provide the source, date, series and the aerial photo identification number.

A Garmin Rino 650 handheld GPS was used to locate coordinates on pertinent features. Along with using Douglas County's GIS with 2014 aerials at 0.5 foot resolution.

Map Checklist

RECEIVED

JAN 22 2021

OWRD

Please be sure that the map you submit includes ALL the items listed below.
(Reminder: Incomplete maps and/or claims may be returned.)

- Map on polyester film.
- Appropriate scale (1" = 400 feet, 1" = 1320 feet, or the original full-size scale of the county assessor map)
- Township, Range, Section, Donation Land Claims, and Government Lots
- If irrigation, number of acres irrigated within each projected Donation Land Claims, Government Lots, Quarter-Quarters
- Locations of fish screens and/or fish by-pass devices in relationship to point of diversion
- Locations of meters and/or measuring devices in relationship to point of diversion
- Conveyance structures illustrated (pumps, reservoirs, pipelines, ditches, etc.)
- Point(s) of diversion or appropriation (illustrated and coordinates)
- Tax lot boundaries and numbers
- Source illustrated if surface water
- Disclaimer ("This map is not intended to provide legal dimensions or locations of property ownership lines")
- Application and permit number or transfer number
- North arrow
- Legend
- CWRE stamp and signature



Oregon

Kate Brown, Governor

Department of Fish and Wildlife

Rogue Watershed District Office

1495 E Gregory Rd

Central Point, OR 97502-9430

(541) 826-8774

Fax: (541) 826-8776

www.myodfw.com

January 11, 2021

Gordon Fleig
2007 Bullock Rd.
Roseburg, OR 97462



RECEIVED

JAN 22 2021

OWRD

Dear Gordon,

Regarding OWRD water right permit # S-54965 (application file number S-88100), ODFW has determined that the fish screen at the pump point-of-diversion meets current fish protection criteria, and fish bypass devices are not necessary. Thank you.

Sincerely,

Josh Kelsey
Senior Fish Screen Technician
Fish Screening and Passage Program
Office (541) 857-2424
Cell (541)-601-4512

Cc: Nathan Reed, CWRE



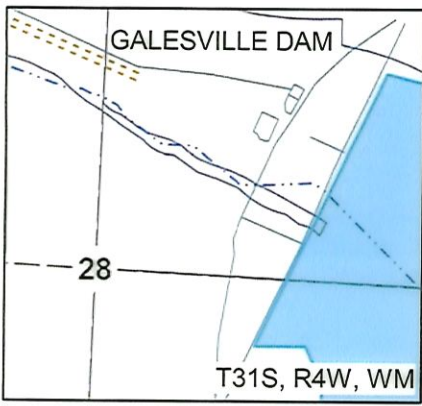

CLAIM OF BENEFICIAL USE MAP

FOR: GORDON FLEIG
 BY: NATHAN REED, PE, CWRE
 T24S, R7W, W.M. SECTION 11, GLOT 2
 APPLICATION NO. S-88100
 PERMIT NO. S-54965

DATE SURVEYED: JANUARY 5, 2021

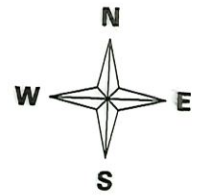

SCALE: 1" = 400'

RECEIVED

JAN 22 2021

OWRD

Legend

- Stream
- POD
- Pipeline
- Meter
- Structure
- Flow arrow
- Gov Lot
- Meander
- Quarter
- Sixteenth
- Parcels

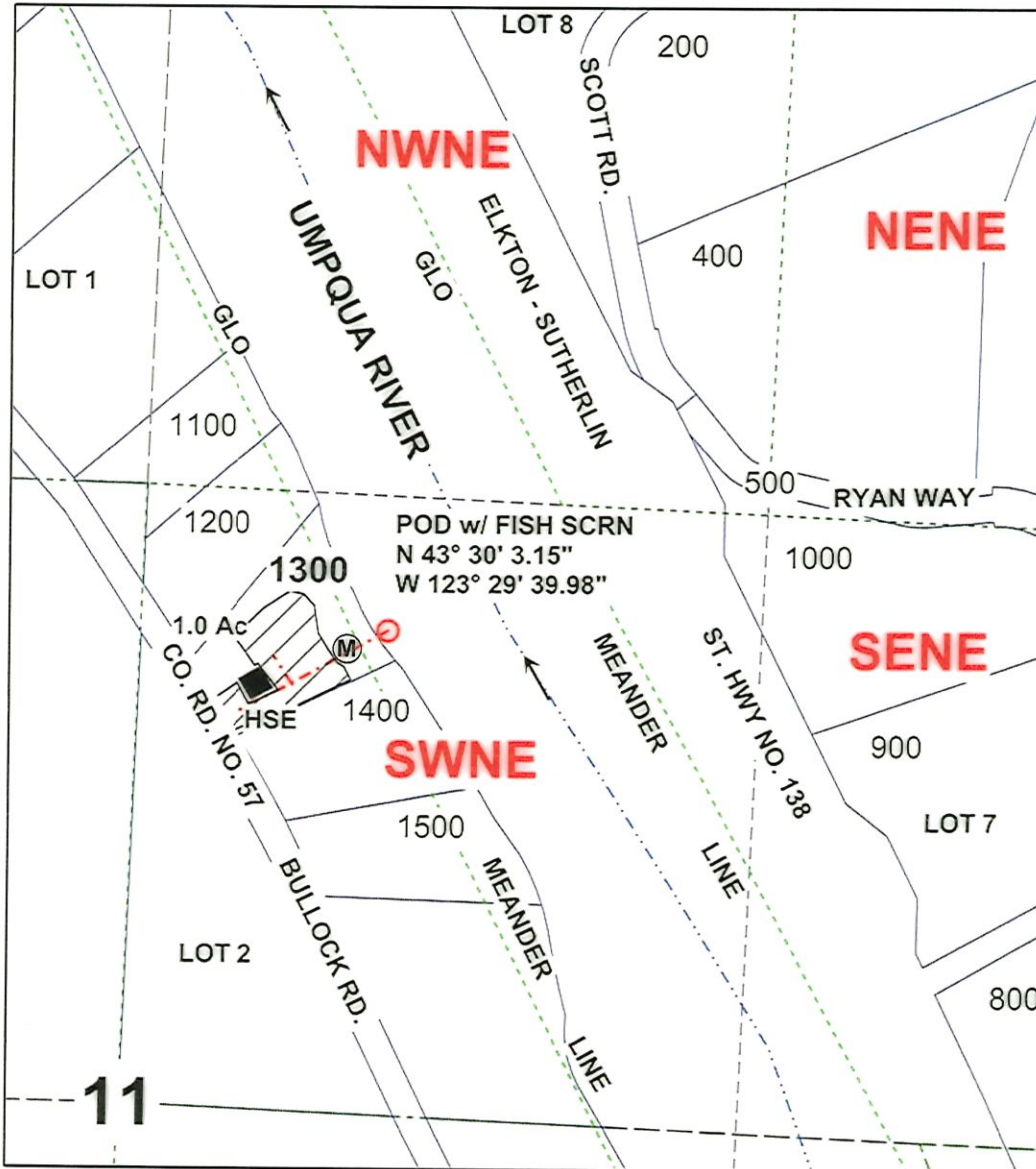

POD IS LOCATED 1580 FEET SOUTH AND 2240 FEET WEST FROM THE NE CORNER, SECTION 11 AS PROJECTED IN GOVERNMENT LOT 2.

MAP PREPARED FOR:
 GORDON FLEIG
 2007 BULLOCK RD
 OAKLAND, OR 97462



THE PURPOSE OF THIS MAP IS TO IDENTIFY THE LOCATION OF THE WATER RIGHT. IT IS NOT INTENDED TO PROVIDE INFORMATION RELATIVE TO THE LOCATION OF PROPERTY OWNERSHIP BOUNDARY LINES.

MAP PREPARED BY:
 NATHAN R. REED PE, CWRE
 157 WEST BODIE STREET
 ROSEBURG, OR 97471