

T.6S. R.1&2W. Section 7, 12, & 13, W.M.

- Donation Land Claim boundary
- - - Tax lot boundary
- Irrigation mainlines

Quigley
DLC 55

SW Corner William
Parker DLC 49

Parker
DLC 49

Web
DLC 56

TL 06 1W 07 2200

Well 2
(MARI 69450)

TL 06 2W 12 100

Historic Labish Lake

Well 1
(MARI 3959)

TL 06 2W 13 600

TL 06 1W 07 1600

TL 06 1W 07 2300

TL 06 1W 07 2400

Range 2W.
Range 1W.

RECEIVED

DEC 18 2020

OWRD

Well 1 (MARI 3959) is located 210 feet south and 2,980 feet west from the NE corner, Section 13.

Well 2 (MARI 69450) is located 800 feet south and 1,690 feet west from the SW corner, William Parker DLC 49.

 Area (13.4 Acres) primary irrigation under Application G-15722, Permit G-15990 to be assigned to Hilary Rich.

 Area (17.8 Acres) supplemental irrigation under Application G-15722, Permit G-15990 to be assigned to Hilary Rich.

 Area (8.5 Acres) primary irrigation under Application G-15722, Permit G-15990 to be assigned to Joseph Cox.

 Area (9.0 Acres) supplemental irrigation under Application G-15722, Permit G-15990 to be assigned to Joseph Cox

 Area (100.6 Acres) primary irrigation under Application G-15722, Permit G-15990 to be assigned to Wagenbach PNW LLC and Stor-Moore LLC

 Area (198.9 Acres) supplemental irrigation under Application G-15722, Permit G-15990 to be assigned to Wagenbach PNW LLC and Stor-Moore LLC

Scale: 1" = 1,320'



This map was prepared for the purpose of identifying the location of a water right only and is not intended to provide legal dimensions or location of property ownership lines.



Assignment Map
Application G-15722, Permit G-15990

Wagenbach PNW LLC / Stor-Moore LLC,
Hilary Rich, and Joseph Cox

Pacific Hydro-Geology Inc.

11/2020

WagenbachAssignMap.cdr

Contract Water Rights Assignment
55343
WAGENBACH PNW LLC
STOR-MOORE LLC
May 10, 2022
June 30, 2024

T.6S. R.1&2W. Section 7, 12, & 13, W.M.

- Donation Land Claim boundary
- - - Tax lot boundary
- Irrigation mainlines

Quigley
DLC 55

SW Corner William
Parker DLC 49

Parker
DLC 49

Web
DLC 56

TL 06 1W 07 2200

Well 2
(MARI 69450)

TL 06 2W 12 1100

Historic Labish Lake

Well 1
(MARI 3959)

TL 06 2W 13 600

TL 06 1W 07 1600

TL 06 1W 07 2300

TL 06 1W 07 2400

RECEIVED

DEC 18 2020

OWRD

Well 1 (MARI 3959) is located 210 feet south and 2,980 feet west from the NE corner, Section 13.

Well 2 (MARI 69450) is located 800 feet south and 1,690 feet west from the SW corner, William Parker DLC 49.

 Area (13.4 Acres) primary irrigation under Application G-15722, Permit G-15990 to be assigned to Hilary Rich.

 Area (17.8 Acres) supplemental irrigation under Application G-15722, Permit G-15990 to be assigned to Hilary Rich.

 Area (8.5 Acres) primary irrigation under Application G-15722, Permit G-15990 to be assigned to Joseph Cox.

 Area (9.0 Acres) supplemental irrigation under Application G-15722, Permit G-15990 to be assigned to Joseph Cox

 Area (100.6 Acres) primary irrigation under Application G-15722, Permit G-15990 to be assigned to Wagenbach PNW LLC and Stor-Moore LLC

 Area (198.9 Acres) supplemental irrigation under Application G-15722, Permit G-15990 to be assigned to Wagenbach PNW LLC and Stor-Moore LLC

Scale: 1" = 1,320'



This map was prepared for the purpose of identifying the location of a water right only and is not intended to provide legal dimensions or location of property ownership lines.



Assignment Map
Application G-15722, Permit G-15990

Wagenbach PNW LLC / Stor-Moore LLC,
Hilary Rich, and Joseph Cox

Pacific Hydro-Geology Inc.

11/2020

Handwritten: Certified Water Rights Assignments
JANN M. HAMILTON
May 10, 2012
JAN 20, 2021

T.6S. R.1&2W. Section 7, 12, & 13, W.M.

- Donation Land Claim boundary
- Tax lot boundary
- Irrigation mainlines

Original Water Right Number 8308
DOAN M. HAMILTON
May 10, 2012

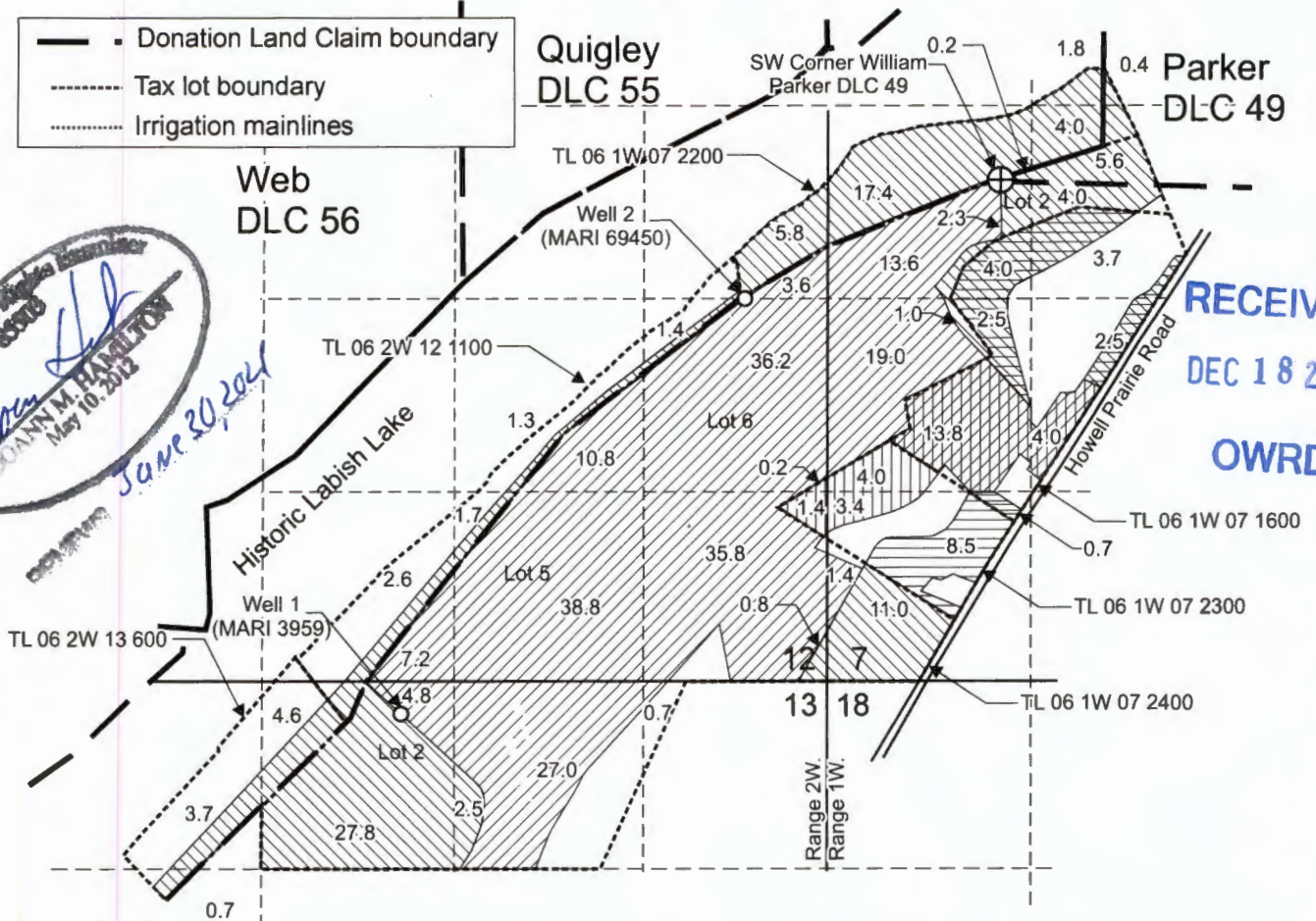

RECEIVED
 DEC 18 2020
 OWRD

Well 1 (MARI 3959) is located 210 feet south and 2,980 feet west from the NE corner, Section 13.

Well 2 (MARI 69450) is located 800 feet south and 1,690 feet west from the SW corner, William Parker DLC 49.

- Area (13.4 Acres) primary irrigation under Application G-15722, Permit G-15990 to be assigned to Hilary Rich.
- Area (17.8 Acres) supplemental irrigation under Application G-15722, Permit G-15990 to be assigned to Hilary Rich.
- Area (8.5 Acres) primary irrigation under Application G-15722, Permit G-15990 to be assigned to Joseph Cox.
- Area (9.0 Acres) supplemental irrigation under Application G-15722, Permit G-15990 to be assigned to Joseph Cox
- Area (100.6 Acres) primary irrigation under Application G-15722, Permit G-15990 to be assigned to Wagenbach PNW LLC and Stor-Moore LLC
- Area (198.9 Acres) supplemental irrigation under Application G-15722, Permit G-15990 to be assigned to Wagenbach PNW LLC and Stor-Moore LLC

Scale: 1" = 1,320'

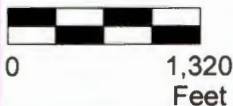

This map was prepared for the purpose of identifying the location of a water right only and is not intended to provide legal dimensions or location of property ownership lines.



WagenbachAssignMap.cdr

Pacific Hydro-Geology Inc.

11/2020

Assignment Map
 Application G-15722, Permit G-15990

Wagenbach PNW LLC / Stor-Moore LLC,
 Hilary Rich, and Joseph Cox