

Attachment C
Map
Application for a Permit to Use Groundwater

RECEIVED
MAY 24 2007
WATER RESOURCES DEPT
SALEM, OREGON

Application for a Permit to Use Groundwater



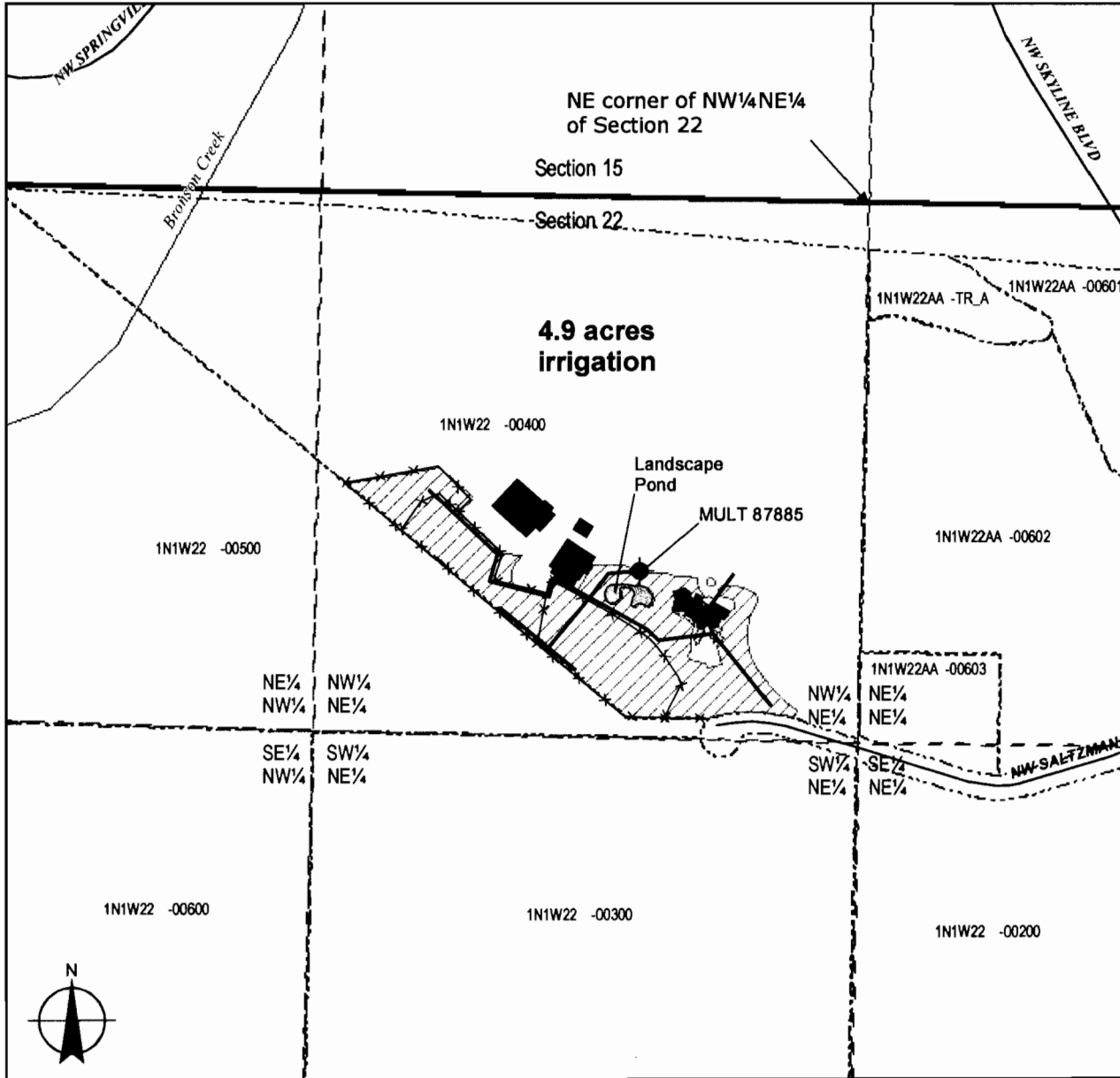

Application in the name of: Jim and Nancy Johnson
 Taxlot 1N1W22-00400 in Multnomah County

Township 1 North, Range 1 West (W.M.)



P:\200 - small projects\059 - Jim Johnson\GIS\Project.mxd\GIS\Johnson_AppMap.mxd

Legend

-  Point of Appropriation
-  Place of Use
-  Buildings
-  Water Mainlines
-  Taxlots

Scale

1 inch equals 400 feet
 0 100 200 400
 Feet

Map Information:

Map Projection: Oregon Lambert Conformal Conic
 Map Datum: North American Datum 1983
 Map Date: April 20, 2007
 Prepared by: GSI Water Solutions, Inc.

Data Source:

PLSS grid, stream coverage - Oregon Geospatial Enterprise Office
 Taxlot information, road coverage - Metro RLIS

POA Legal Description

Point of Appropriation Located 915 feet south and 530 ft west from the NE corner of the NW $\frac{1}{4}$ NE $\frac{1}{4}$ of Section 22, Township 1 North, Range 1 West (W.M.)

RECEIVED

MAY 27 2007

WATER RESOURCES DEPT
 SALEM, OREGON

This map was prepared for the purpose of identifying the location of a water right only and it is not intended to provide legal dimensions or location of property ownership lines.