

WATER RIGHT APPLICATION MAP

SURFACE WATER RIGHT

for DIVERSION OF RELEASES FROM LONG POND, LOCATED IN THE
NW SW and SW SW SECTION 7, TOWNSHIP 32 S RANGE 4 W, W.M.

*This map is not intended to provide legal
dimensions or locations of property
ownership lines*

MICHAEL LONG
633 YEUST ROAD
AZALEA, OR 97410

E-RECEIVED
February 02, 2021
OWRD

ParsonsWater Consulting LLC
rick.parsons@parsonwater.com
541.499.0257 303.667.5067

SITUATED IN SECTION 7, TOWNSHIP 32 S RANGE 4 W, W.M.; DOUGLAS COUNTY, OREGON



LEGEND

- LONG POND POINT OF DIVERSION - 1400' NORTH AND 950' EAST OF SW CORNER OF SECTION 7
- ▤ SUPPLEMENTAL IRRIGATION 18 ACRES IN NW SW SECTION 7, TOWNSHIP 32 SOUTH RANGE 4 WEST
- PIPELINE

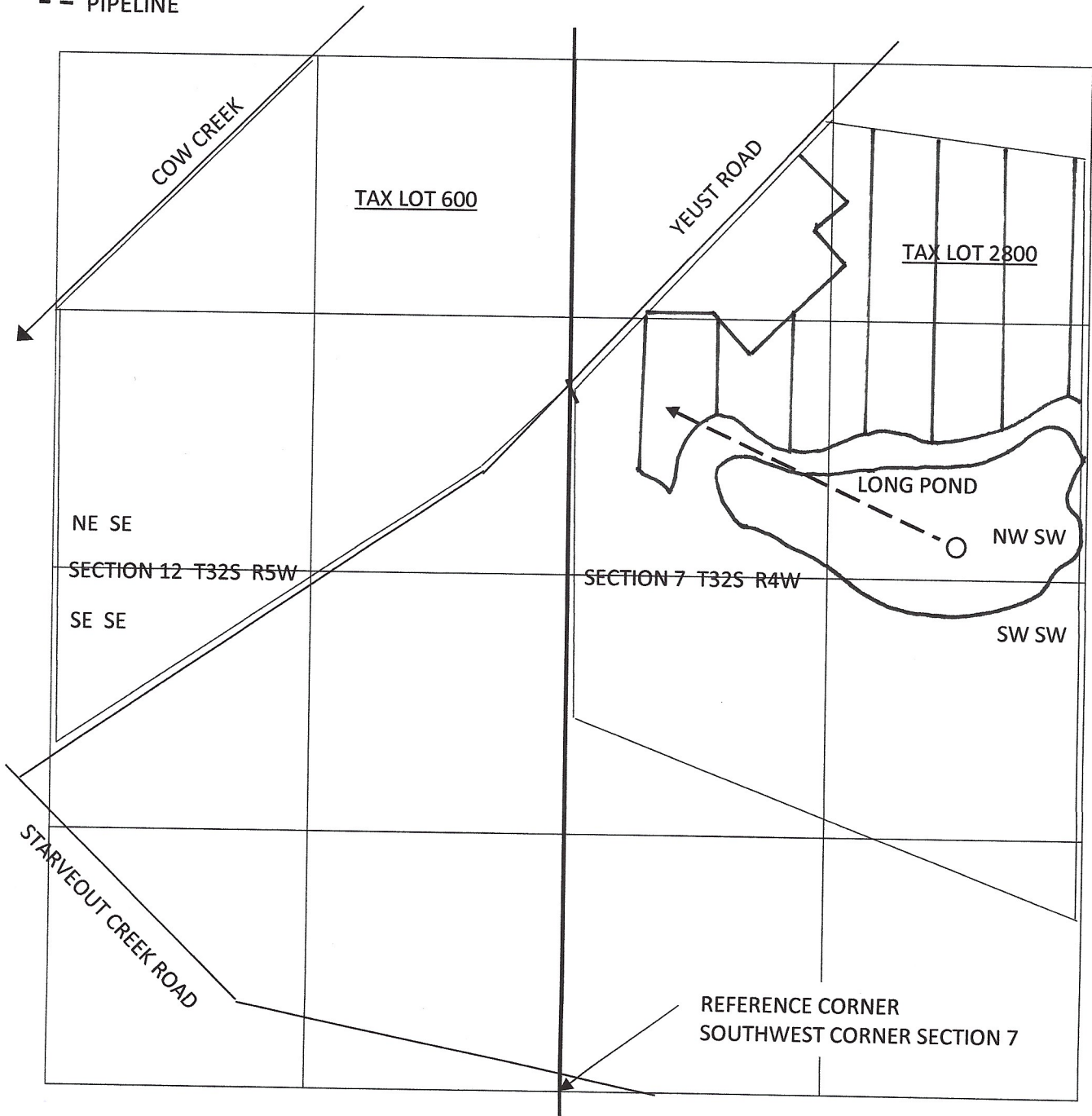

WATER RIGHT APPLICATION MAP
RESERVOIR STORAGE RIGHT

E-RECEIVED
February 02, 2021
OWRD

MICHAEL LONG
633 YEUST ROAD
AZALEA, OR 97410

This map is not intended to provide legal dimensions or locations of property ownership lines

ParsonsWater Consulting LLC
rick.parsons@parsonwater.com
541.499.0257 303.667.5067

SITUATED IN
SECTION 7, TOWNSHIP 32 S RANGE 4 W, W.M.
DOUGLAS COUNTY, OREGON

LEGEND

- CENTROID OF BELOW-GROUND RESERVOIR - 1400' NORTH AND 950' EAST OF SW CORNER OF SECTION 7
- COW CREEK POINT OF DIVERSION
- PIPELINE

