

FINAL PROOF SURVEY

**SW 1/4, NE 1/4 & NW 1/4, SE 1/4
SECTION 11, T.14 S., R.4 W., W.M.**

**LINN COUNTY, OREGON
APPLICATION FILE NO. R-75044**

**PERMIT NO. R-11637
IN THE NAME OF
PAUL AND MARY ZEHR**

APRIL 19, 1996

RECEIVED

JUN 1 1996

**WATER RESOURCES DEPT.
SALEM, OREGON**

THIS MAP IS FOR THE PURPOSE OF OBTAINING A
WATER RIGHT AND IS NOT INTENDED TO PROVIDE
LEGAL DIMENSIONS FOR LOCATIONS OF PROPERTY
BOUNDARIES.



SW 1/4, NE 1/4

SE 1/4, NE 1/4

DAM:

MAXIMUM HEIGHT	5 FEET
TOP WIDTH	8 FEET
AREA OF POND	0.94 ACRE
AREA OF ISLAND	0.06 ACRE
AREA SUBMERGED	0.88 ACRE
MAXIMUM DEPTH	9 FEET
STORAGE CAPACITY	5.46 ACRE-FEET

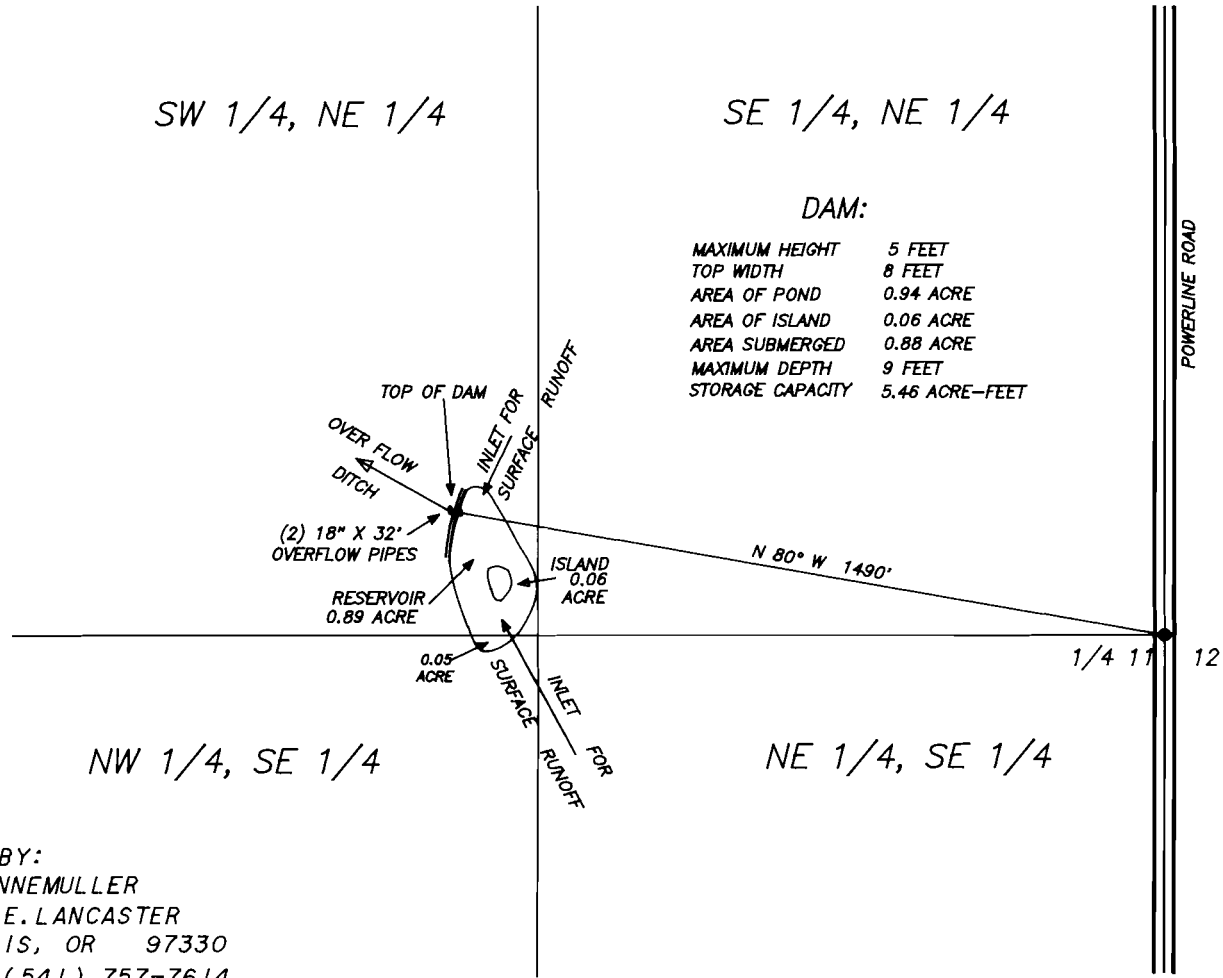

LEGEND

- PROJECTED SECTION LINE
- PROJECTED 40 LINE
- FOUND 3 1/4" AL. CAP IN MONUMENT BOX MKD. LINN COUNTY SURVEYOR T14S R4W 1/4 11 12 LS 431 1994
- BASIS OF BEARING "NORTH" POWER LINE RD.
- SCALE 1 INCH = 400 FEET

SURVEYED BY:
L. W. HUNNEMULLER
3055 N. E. LANCASTER
CORVALLIS, OR 97330
PHONE: (541) 757-7614

