

# Application for a Permit to Use Groundwater

Application in the name of: Robert Stadel  
Taxlot 071W10-01400 in Marion County

Township 7 South, Range 1 West (W.M.)

**RECEIVED**



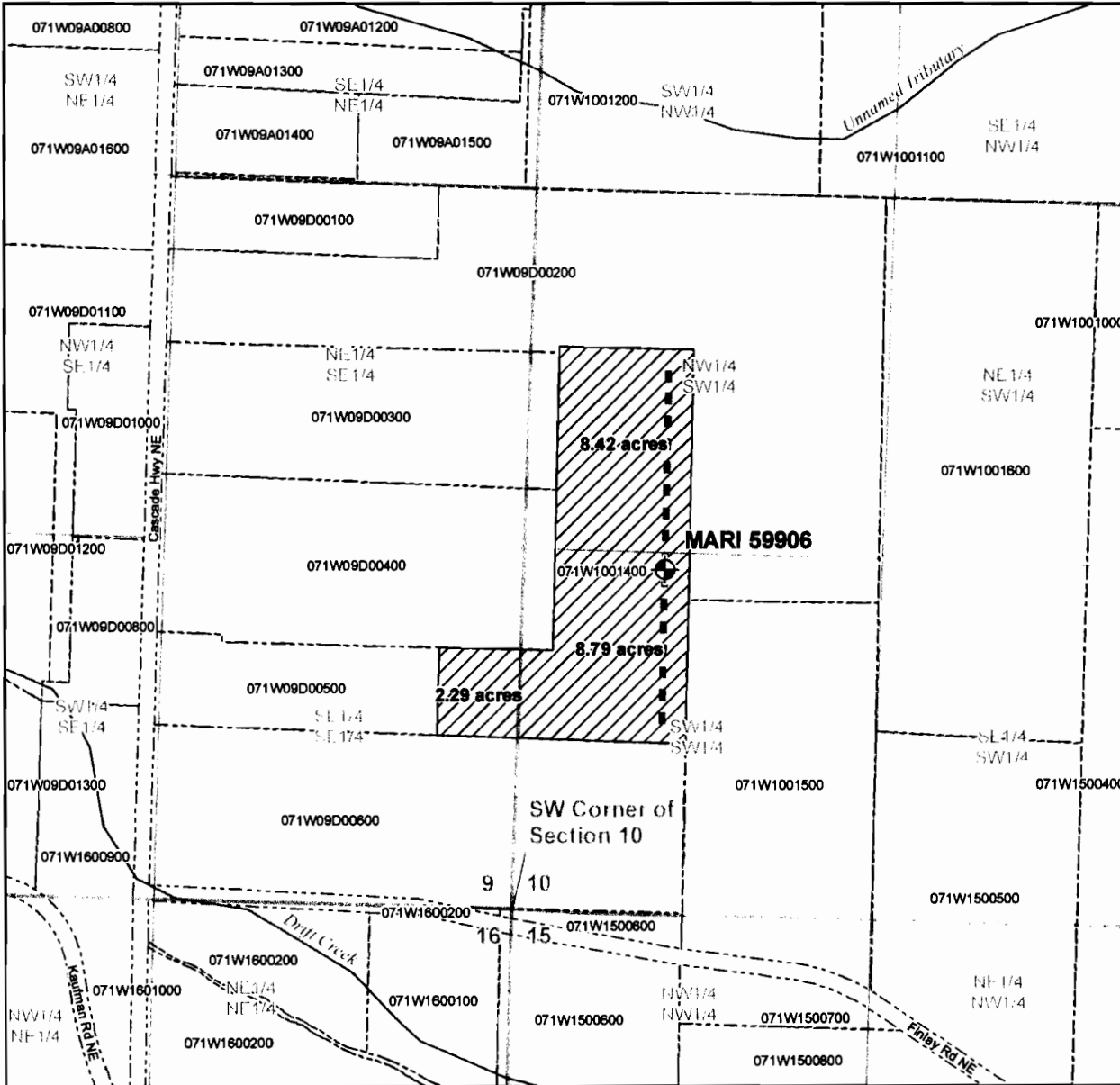

MAY 31 2007

WATER RESOURCES DEPT  
SALEM, OREGON



File Path: P:\200 - small projects\Stadel\GIS\Stadel\_AppMap.mxd Date: May 31, 2007 9:03:40 AM

## Legend

-  Point of Appropriation
-  Place of Use
-  Proposed Water Mainline
-  Taxlots

## POA Legal Description

**Point of Appropriation** Located 1250 feet North and 520 feet east from the SW corner of Section 10, Township 7 South, Range 1 West (W.M.)



## Scale

1 inch equals 600 feet  
0 150 300 600  
Feet

## Map Information:

Map Projection: Oregon Lambert Conformal Conic  
Map Datum: North American Datum 1983  
Map Date: May 30, 2007  
Prepared by: GSI Water Solutions, Inc.

## Data Source:

PLSS grid, stream coverage - Oregon Geospatial Enterprise Office  
Taxlot information, road coverage - Marion County GIS

This map was prepared for the purpose of identifying the location of a water right only and it is not intended to provide legal dimensions or location of property ownership lines.