

# CLAIM OF BENEFICIAL USE MAP

IN THE NAME OF

OREGON DUNES NATIONAL RECREATION AREA  
SIUSLAW NATIONAL FOREST

APPLICATION FILE NO. R-73063

PERMIT NO. R-11637

W1/2 SE 1/4 SECTION 28 & SECTION 33

T.18 S., R.12 W., W.M.

LANE COUNTY, OREGON

THIS MAP IS FOR THE PURPOSE OF OBTAINING A WATER RIGHT AND IS NOT INTENDED TO PROVIDE LEGAL DIMENSIONS FOR LOCATIONS OF PROPERTY BOUNDARIES.



RESEVOIR 'A'  
MAXIMUM DAM HEIGHT: 8.0 FEET  
AREA OF RESEVOIR: 60.2 ACRES  
MAXIMUM DEPTH: 4.0 FEET  
STORAGE: 70 ACRE FEET

RESEVOIR 'B'  
MAXIMUM DAM HEIGHT: 5.0 FEET  
AREA OF RESEVOIR: 80.7 ACRES  
MAXIMUM DEPTH: 3.0 FEET  
STORAGE: 44 ACRE FEET

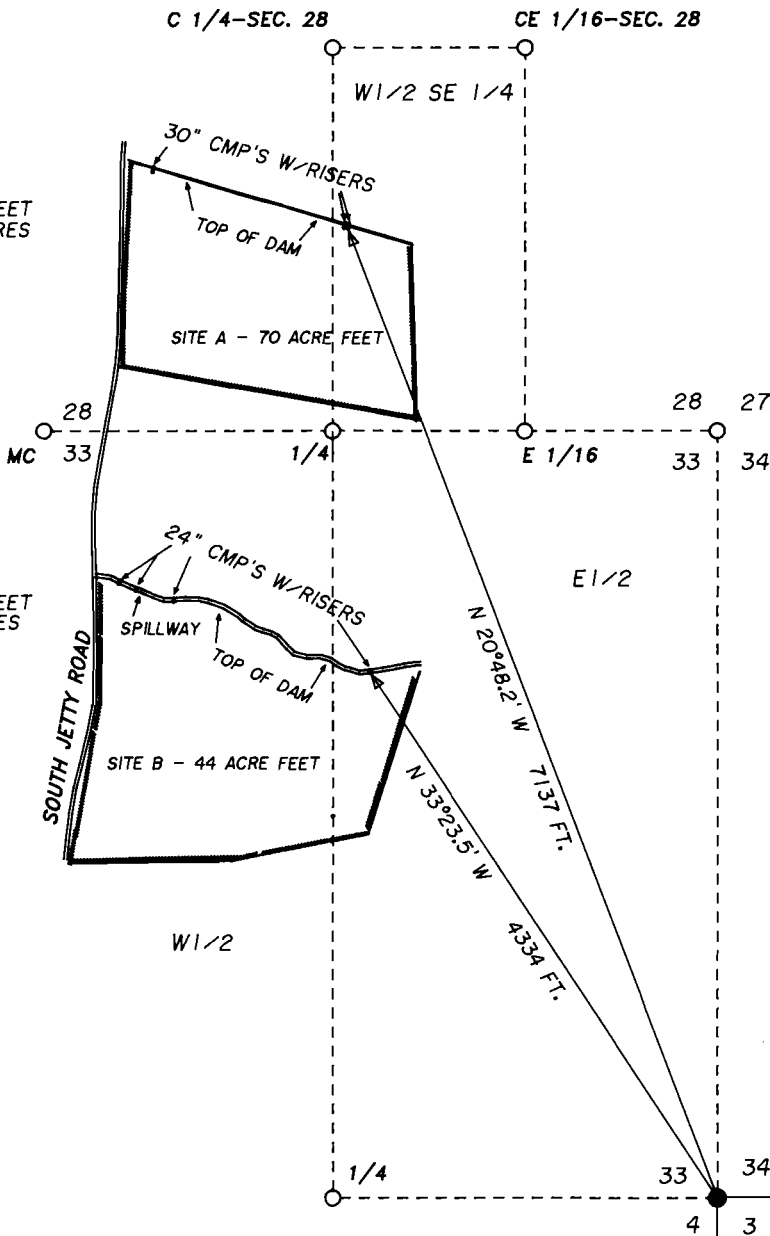

SURVEYED BY:

MICHAEL J. SCHWARTZ  
PO BOX 1148  
CORVALLIS, OR 97339  
PHONE: (541) 750-7175

## LEGEND

- CORNER TIED
- PROJECTED CORNER
- PROJECTED PLSS LINES
- BASIS OF BEARING - NORTH SEEKING GRYO